



AQUACULTURE - LICENSING UNDER
FISHERIES (AMENDMENT) ACT, 1997
FORESHORE ACT, 1933

SHELLFISH AND FINFISH

Aquaculture and Foreshore Licence Application Form

Important Note

Section 4 of the Fisheries and Foreshore (Amendment) Act, 1998 (No. 54) prohibits any person making an application on or after 10 December 1998 for an Aquaculture Licence from commencing aquaculture operations until duly licensed under the Fisheries (Amendment) Act, 1997 (No. 23), and provides that a breach of that prohibition will cause the application to fail.

Coastal Zone Management Division
Department of Communications, Marine and Natural Resources
Leeson Lane, Dublin 2

Fax: (01) 6785868

**AQUACULTURE AND FORESHORE LICENCE APPLICATION FORM, for purposes of
FISHERIES (AMENDMENT) ACT, 1997 and
FORESHORE ACT, 1933**

Accompanying Guidance Notes should be read before completing this form.

Note: Details provided in Parts 1 and 2 will be made available for public inspection. Details provided in Part 3 are confidential and are not for public disclosure.

Use block capitals in black ink

For Office Use
Application Ref. No. TS/340/1
Date of receipt, [Dept stamp]: 24 SEP 2002 Department of Communications, Marine and Natural Resources

PART 1: PRELIMINARY DETAILS

Name(s) of Applicant(s) in full:

1.A **PALLAS FISH FARMS LTD**

1.B

Address(es) of Applicant(s) in full:

1.A

**110 RATHFARNHAM WOODS
RATHFARNHAM
D.14**

1.B

Tel.: **01/4946783**

Fax:

Tel.:

Fax:

1.C TYPE OF APPLICATION

Insert X in relevant box

Indicate the relevant type of application:

- (i) Aquaculture Licence

☐

- (ii) Trial Licence

☐

- (iii) Review of Aquaculture Licence

☐

- (iv) Renewal of Aquaculture Licence

☒

- (v) Foreshore Licence

☒

(This Application Form is valid for each type of application.)

1.D TYPE OF AQUACULTURE

Indicate the relevant type of aquaculture

- (i) Land-based

☐

- (ii) Marine-based

☒

- Shellfish

(iii) - extensive

☐

(iv) - intensive

☒

- (v) Finfish

☐

1.E DOCUMENTS ENCLOSED WITH THIS APPLICATION

The following documents are enclosed with this application:

- (1) - Ordnance Survey Map (Scale of 1: 10,560, ie, a six inch map)
- (2) - British Admiralty Chart (largest available scale)
- (3) - Decision of planning authority under Planning Acts
- (4) - Copy of licence under Section 4 of Local Government
Water-Pollution) Act, 1977
- (5) - Environmental Impact Statement
- (6) - Drawing of the structures to be used and/or the layout of the farm
- (7) - Water Quality Analysis Report (required for Land-based sites only)
- (8) - Application Fee
- (9) - Other (specify):

*Copy of existing licences ~~enclosed~~
Ordnance Survey ~~map~~ map.*

<input checked="" type="checkbox"/>
<input type="checkbox"/>
<input type="checkbox"/>
<input type="checkbox"/>
<input type="checkbox"/>
<input type="checkbox"/>
<input type="checkbox"/>
<input checked="" type="checkbox"/>
<input checked="" type="checkbox"/>
<input type="checkbox"/>
<input type="checkbox"/>

PART 2: DETAILS RELATING TO PROPOSED AQUACULTURE PROJECT

2.A Employment, Qualifications, Experience, etc.

(i) Details of Applicant's qualifications and experience in aquaculture:

*The directors of
PALLAS FISH FARMS LTD. have been in the
business of harvesting mussels since 1987*

(ii) Other relevant experience (courses attended, etc.):

(iii) Details of projected employment creation during first four years of proposed development:

*The figures below are for this site
only and are part-time employees.
Pallas Fish Farms have three other sites*

(iv) Projected employment (number of persons):

Year 1:	4	Year 2:	4	Year 3:	4	Year 4:	4
---------	---	---------	---	---------	---	---------	---

2.B Aquaculture Site Details

Indicate type of site:

- (i) land-based
- (ii) marine-based

<input type="checkbox"/>
<input checked="" type="checkbox"/>

2.C Land-based Site

(To be completed if appropriate)

(i) State species to be farmed:

N/A

(ii) State proposed system of culture e.g., pond, raceway, circular tank or other method:

(iii) Full address of proposed site including townland and County:

(iv) Tonnage to be produced:

Year 1:		Year 2:		Year 3:		Year 4:	
---------	--	---------	--	---------	--	---------	--

(v) Proposed source of stock:

(vi) Name of river(s) supplying site with water:

(vii) Estimate drought flow in gallons per minute:

(viii) Is there a fall of 1.5 metres in the water level at the site or can this be obtained by damming the river without giving rise to flooding of your own or neighbour's land upstream of the site?

(ix) Area of proposed site (hectares) :

(x) Details of services available on the site e.g., main road access, electricity:

(xi) Are there at present any possible sources of pollution upstream of the site, e.g., discharge from sewerage plant, farmyard, sheep dip facility, silage effluent, quarry, sandpit or factory?

YES

☐

NO

☐

(xii) If yes, supply details:

Land-based Site (continued)

2.D The following must be supplied:

- (i) Sketch of the layout of the site in relation to the river(s), road(s) and buildings;
- (ii) Water Quality Analysis Report, which should be drawn up in accordance with the parameters set out in Annex C of the Guidance Notes.

2.E The following conditions must be met in order to allow for consideration of licensing of land-based aquaculture:

- (i) the buildings and equipment must be put in place to the Department's satisfaction; and
- (ii) the operation must comply with Local Authority requirements.

2.F Marine-based Site(s)

(To be completed if appropriate)

Location - (i) Bay: GOULEENACUSH Harbour, Kenmare Bay
- (ii) County: CORK

(iii) OS Map No: 102A

(iv) Size (hectares): 2.5

(v) Species (to be specified): Mussels

- Aquatic Plant(s)

- Any form of aquatic food suitable for the nutrition of fish

(vi) Method of culture (e.g., nets, ropes, tanks, trestles etc.)

Rope culture longlines

(vii) Drawings of structures to be used in method of culture should be enclosed.

(viii) If cages or tanks are proposed, state:

- (a) Number:

N/A

- (b) Type and shape:

- (c) Cubic capacity:

- (d) Depth:

(ix) Proposed specific site locations (with reasons):

SEE EXISTING LICENCE ATTACHED

(x) Describe proposed purification facilities to be used, where appropriate:

N/A

Marine-based Site(s) (continued)

2.G Give details of any special requirements relating to the health of the proposed project and the wider matters of public health and safety:

2.H Tonnage to be produced:

Species	Year 1:	Year 2:	Year 3:	Year 4:
(To state)				
Mussels	40	40	40	40

2.I Reasons for selection of site(s):

Already licensed & successful.

Note: The proposed access route to the site(s) from public road across tidal foreshore area must be indicated on the OS map accompanying the application.

YES

2.J Environmental Impact Statement (EIS).

A copy of an EIS, if required with the application, should be enclosed. The EIS should contain the information specified in Annex B of the Guidance Notes.

N/A

2.K Trial Licence.

(To be completed if appropriate)

Describe experimental or investigative nature of the proposed project:

N/A

[Use separate page if required - to be signed and dated]

B. MARKETING (continued)

3. Will the product be processed or packaged?

YES

☐

NO

☒

4. If yes, give details

I/We hereby declare the information provided in Parts 1, 2 and 3 above to be true to the best of my/our knowledge. I/We enclose an application fee* of € 63-49 with this application.

Signature(s) of Applicant(s):

John O'Reilly

Date:

22/8/02

* Preferred method of payment is by cheque or bank draft. The fee should be made payable to The Department of the Marine and Natural Resources.

This form should be forwarded, with the required documents and application fee, to:

Aquaculture Licensing
Coastal Zone Administration Division
Department of the Marine and Natural Resources
Leeson Lane
Dublin 2

1 NO. SITE AT GOULEENACOUSH HARBOUR CO.CORK

Co-ordinates & Area

Site T05/340/1A (2.6 Ha)

The area seaward of the high water mark and enclosed by a line drawn from Irish National Grid Reference point

068074, 056990 to Irish National Grid Reference point
068114, 056866 to Irish National Grid Reference point
067923, 056806 to Irish National Grid Reference point
067884, 056930 to the first mentioned point.



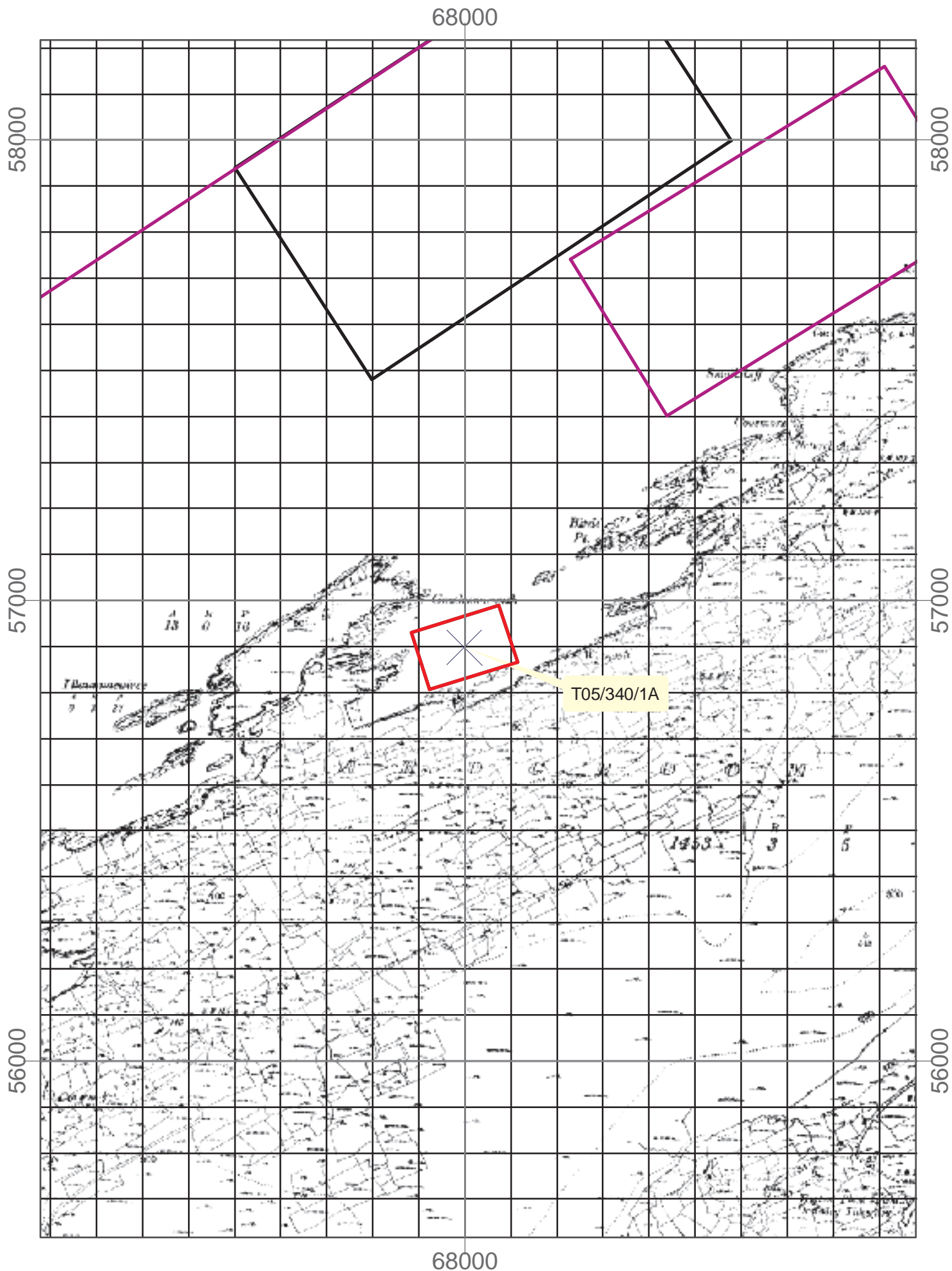

Aqua Culture Sites
<all other values>

Site_Status

- Application
- Lapsed
- Licensed
- Refused
- Renewal
- Revoked
- Surrendered
- Withdrawn
- 100 Meter Reference Grid

1:10,560

Sites highlighted in red denotes Application
Ordnance Survey Ireland Licence No. EN 0076413
© Ordnance Survey Ireland/Government of Ireland

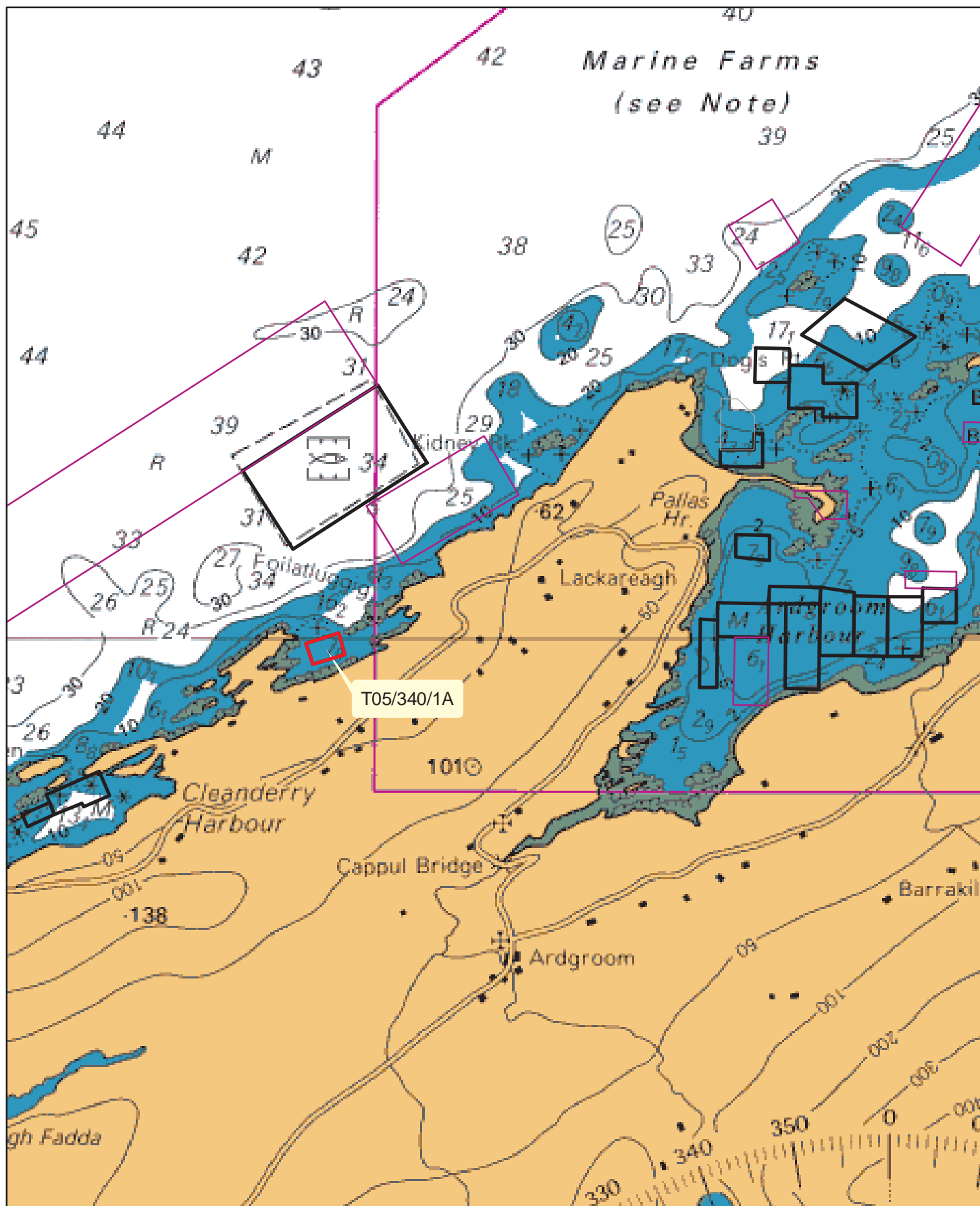

1:30,000

Aqua Culture Sites
 <all other values>
Site Status
 Application
 Lapsed
 Licensed
 Refused
 Renewal
 Revoked
 Surrendered
 Withdrawn

Sites highlighted in red denotes Application
 Part of Admiralty Chart No 2495-0
 Not to be used for Navigation

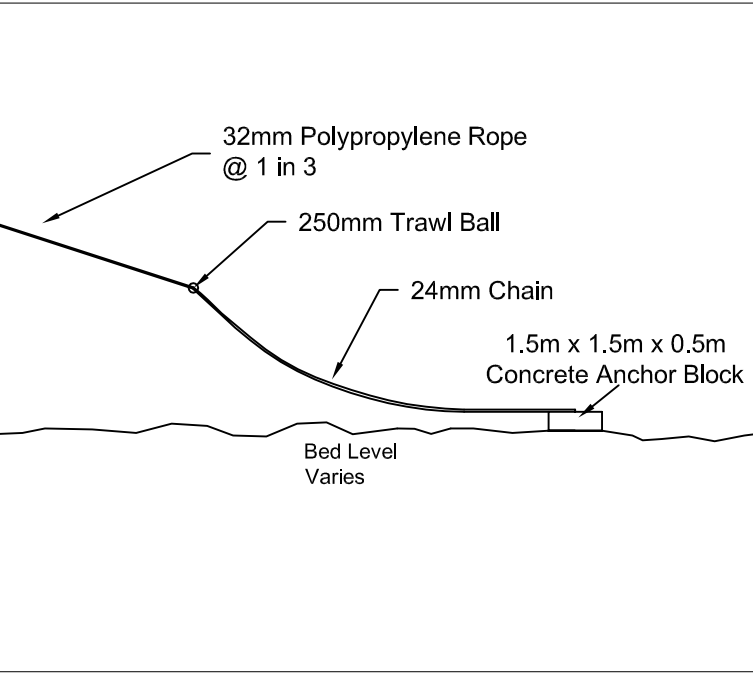
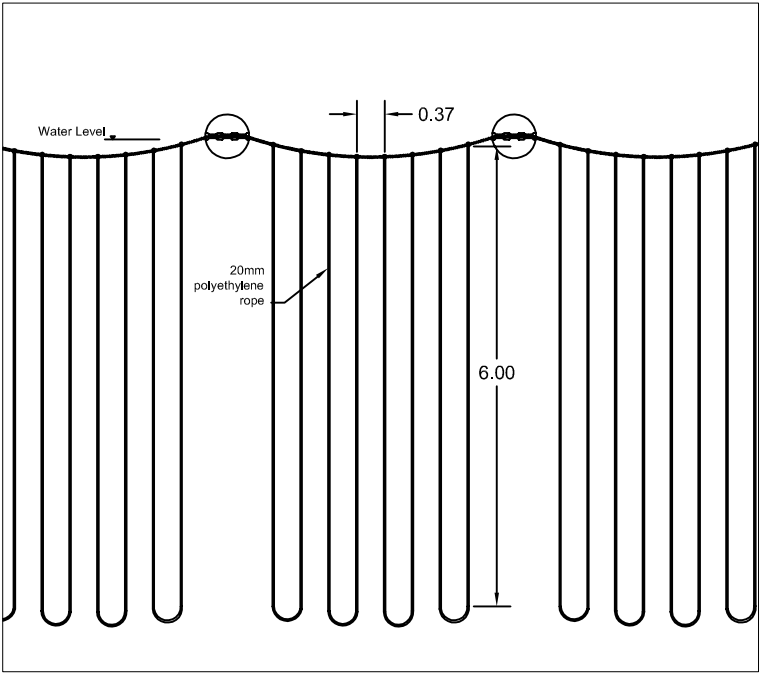
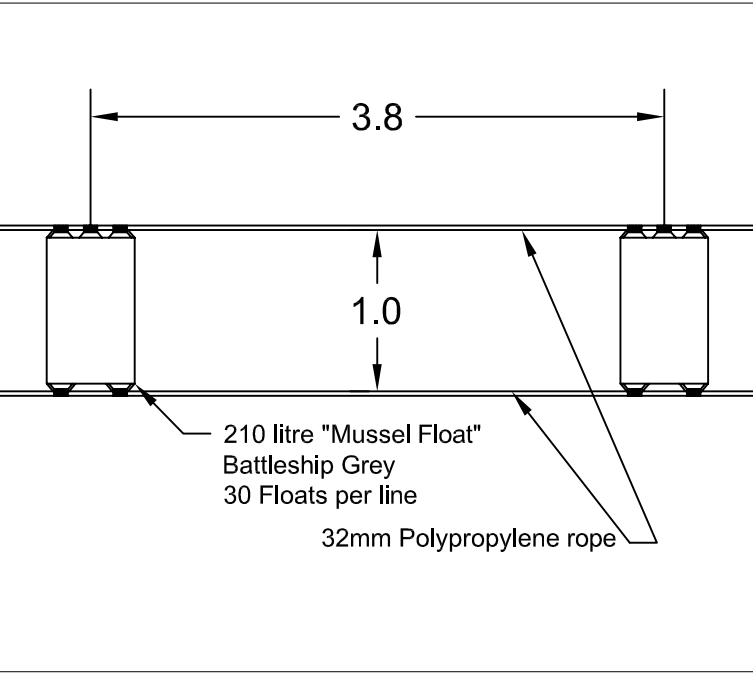
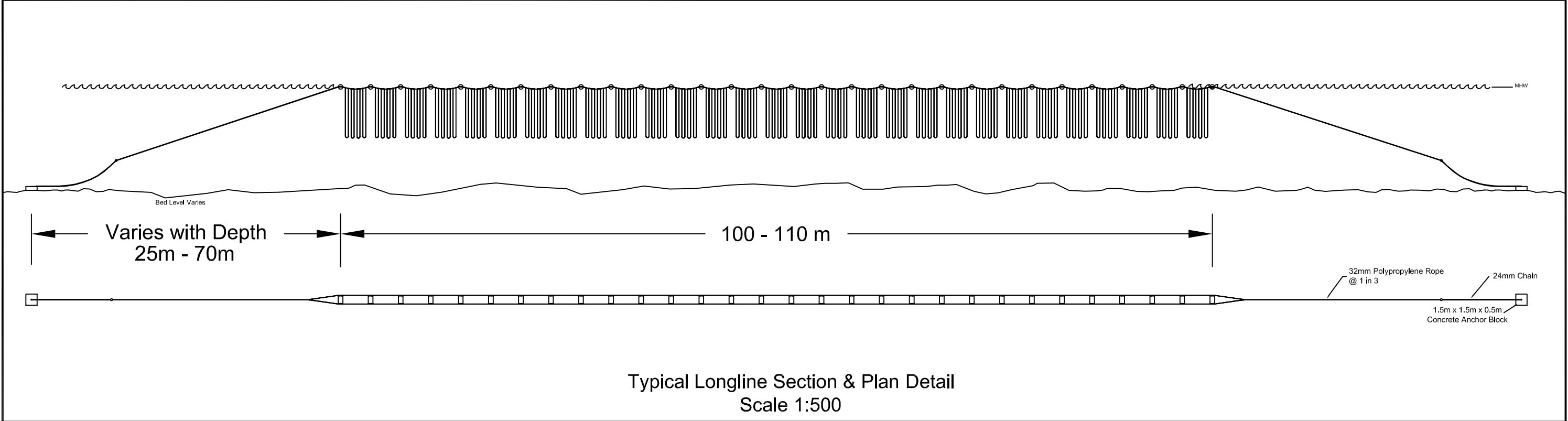

Notes:
The anchorage details shown are indicative only.

Project	Aquaculture Drawings					
	Mytilus Edulis					
Title	Rev.	Date	Description	by	ch'd	app
	T5/340, Pallas Fish Farms, Gouleenacoush Harbour, Co. Cork					
	Scale As Shown		Drg. No.		Rev.	
	Drawn April 2015		-			
Checked						

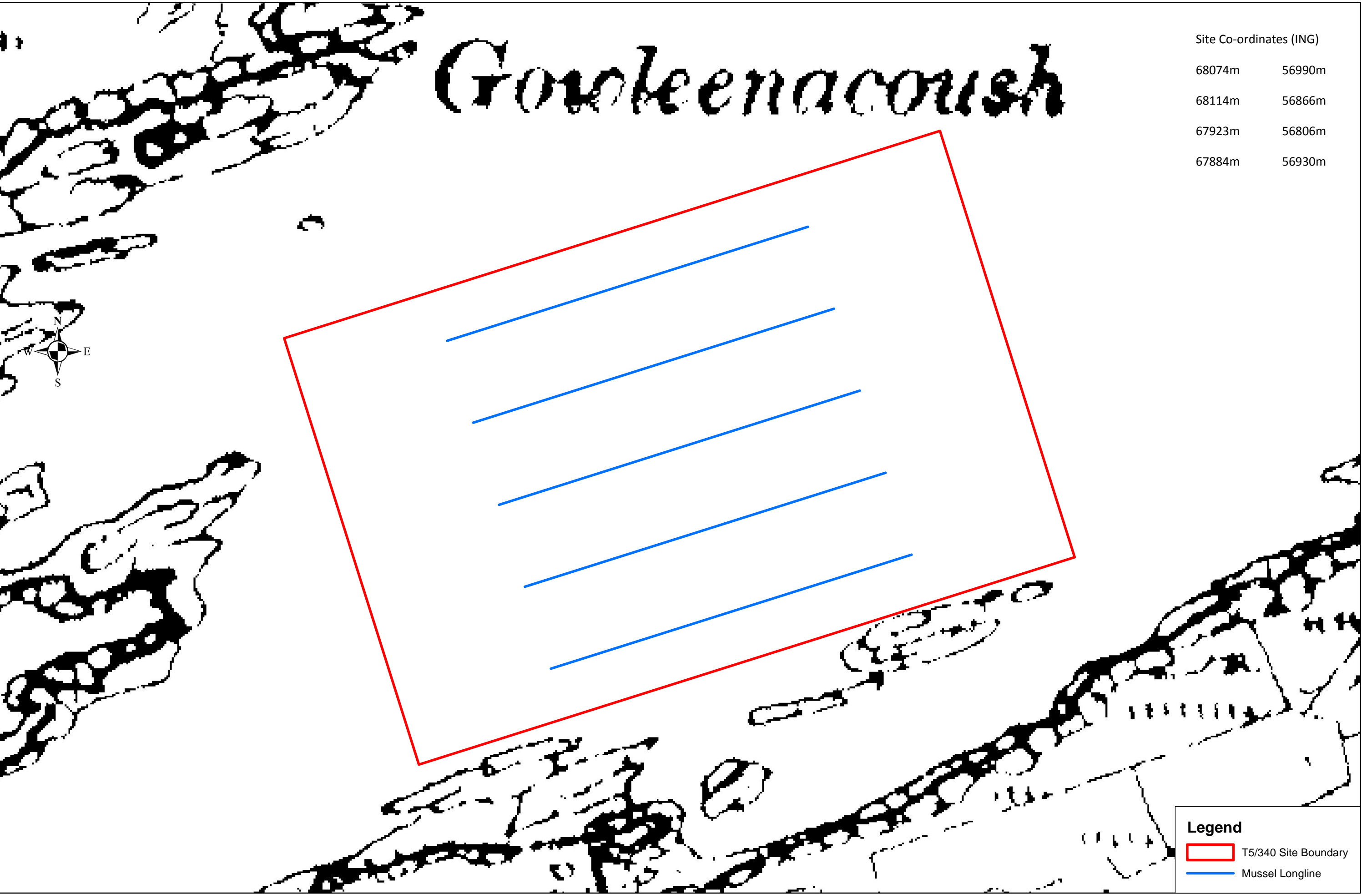

Gouleenacoush

Site Co-ordinates (ING)

68074m	56990m
68114m	56866m
67923m	56806m
67884m	56930m

Legend

- ▭ T5/340 Site Boundary
- Mussel Longline

Site Layout Drawing
Mussel Longline Site
Gouleenacoush Harbour, Kenmare Bay, Cork
Site Area: 2.6 Ha

Printed under license No. EN 0076413 from the Ordnance Survey.
Copyright Government of Ireland 2008.
Unauthorised reproduction is not permitted.

Applicant: Pallas Fish Farms Ltd.
Date: 22 April 2015
Scale 1:1,000 @ A3