

AQUACULTURE AND FORESHORE LICENCE APPLICATION FORM, for purposes of
FISHERIES (AMENDMENT) ACT, 1997 and FORESHORE ACT, 1933

NB: The accompanying Guidance Notes should be read before completing this form.

Note: Details provided in Parts 1 and 2 will be made available for public inspection. Details provided in Parts 3 and 4 and any other information supplied will not be released except as may be required by law, including the Freedom of Information Act 1997 as amended.

**USE BLOCK CAPITALS IN BLACK INK
PLEASE**

For Office Use

Application Ref. No.

T5/473

Date of Receipt (Dept. Stamp):

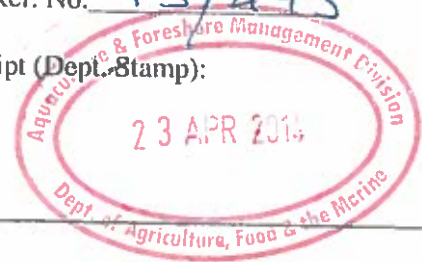

Type of Applicant (tick one)

Sole Trader

☐

Partnership

☐

Company

☐

Co-Operative

☐

Other

Please specify-

INDIVIDUAL

PART 1: PRELIMINARY DETAILS

Applicant's Name(s)

1. JEAN PAUL MESTRE

Address:

2 FAIRY HILL
MONKSTOWN
Co CORK

2.

Address:

3.

Address:

4.

Address:

Contact in case of enquiries (if different from above)	
Contact Name	
Organisation Name (if applicable)	
Address	

PART 1: PRELIMINARY DETAILS

TYPE OF APPLICATION – please indicate relevant type of application	
This Application Form is valid for each type of application - <i>See Guidance Note 3.1</i>	
(i) Aquaculture Licence	<input type="checkbox"/>
(ii) Trial Licence	<input type="checkbox"/>
(iii) Foreshore Licence, if Marine Based	<input checked="" type="checkbox"/>
(iv) Review of Aquaculture Licence	<input type="checkbox"/>
(v) Renewal of Aquaculture Licence	<input checked="" type="checkbox"/>

TYPE OF AQUACULTURE

See Guidance Note 3.2

Indicate the relevant type of application with a tick.

(i) MARINE-BASED

- | | | |
|--|-------------------------------------|--------------------------|
| Finfish | <input type="checkbox"/> | Go to Parts 2.1 and 2.1A |
| Shellfish <i>Subtidal</i> | <input type="checkbox"/> | Go to Parts 2.2 and 2.2A |
| <i>Intertidal</i> | <input checked="" type="checkbox"/> | Go to Parts 2.2 and 2.2A |
| Seaweed/Aquatic Plants/Aquatic Fish Food | <input type="checkbox"/> | Go to Parts 2.3 and 2.3A |

(ii) LAND-BASED

- | | | | | |
|----------------|--------------------------|-------------------|--------------------------|--------------------------|
| Finfish | <input type="checkbox"/> | Shellfish | <input type="checkbox"/> | Go to Parts 2.4 and 2.4A |
| Aquatic Plants | <input type="checkbox"/> | Aquatic Fish Food | <input type="checkbox"/> | Go to Parts 2.4 and 2.4A |

(iii) TRIAL LICENCE

- | | |
|--------------------------|---|
| <input type="checkbox"/> | Go to appropriate Parts as above and to Part 2.5. |
|--------------------------|---|

2.2 MARINE-BASED SHELLFISH AQUACULTURE

When filling out this section refer also to 2.2A and Guidance Note 3.3 for information on Conditions and Documents required with this application type

Proposed Site Location

- (i) Bay: DUNMANUS
- (ii) County: CORK
- (iii) OS Map No: 55 44 - 1-1
- (iv) Co-ordinates of Site: (please specify coordinate reference system used e.g. Irish Grid (IG) or Irish Transverse Mercator (ITM) or Latitude/Longitude [in which case specify whether ETRS89 or WG84 etc.]
Latitude 51° 36' 10 N, Longitude 9° 33' 10 W
- (v) Size of Site (hectares): ≈ 3 hectares 2.4085 Ha

(vi) Species (common and scientific name) and whether native or non-native species: (see Guidance Notes 3.3.1)

OYSTERS. OSTREA GIGAS

(vii) Whether production will be sub-tidal or inter-tidal?

INTERTIDAL

(viii) Please supply details of (a) source of seed e.g. wild hatchery and location and (b) means of collection and introduction to culture.

HATCHERY, SEA SALTER ENGLAND - HAULAGE COMPANY, BOAT

NB Importation of seed into the State or movement of seed within the State requires notification to the Marine Institute as per the Fish Health Authorisation Regulations – See Guidance Notes Section 6

(ix) Method of culture (rope, trestles – intensive; bottom – extensive; other) TRESTLES

(x) Proposed number of lines/ropes/trestles as per site layout drawing

1000 TRESTLES

(xi) Proposed Production Tonnage:

Year 1	20T	Year 2	20T	Year 3	30T	Year 4	30T	Year 5	≈40T
--------	-----	--------	-----	--------	-----	--------	-----	--------	------

(xii) (a) Please outline the reasons for site selection:

SHELTERED FROM WIND, HARD SEA BED, EASY ACCES
BY BOAT FROM DUNMANUS PIER, NO INTERFERENCE WITH
FISHING GROUNDS,

(b) If using trestles please outline the physical characteristics of the site which make it suitable for using trestles

HARD SEA BED

(xiii) Is it intended that the product is for direct human consumption or half grown? Please specify

HALF GROWN

(xiv) How will the visual impact issues of the flotation devices for the proposed application be addressed?

(xv) Is the site located in Designated Shellfish Waters Area? (Refer to Guidance Note 3.3.2)

Yes ☒ No ☐

If yes give details.

MAP 43 DUMKHAUS INNER AUGUST 2008

If no outline the reasons why you believe the site suitable for the proposed aquaculture, notwithstanding its location outside Designated Shellfish Waters Area?

(xvi) Has the area been classified under Food Safety Legislation? (For Bivalve Molluscs) What is the current classification of the area for the proposed species applied for?

B

(xvii) Is the site located in/adjacent to a sensitive area e.g. SPA (Special Protection Area) or SAC (Special Area of Conservation) i.e. a Natura 2000 site? (Refer to Guidance Note 3.3.1- Natura 2000 sites)

(xviii) Are there known sources of pollution in the vicinity e.g. sewage outfall? ~~Yes~~/ No
If yes please give full details.

(xix) Methods used to harvest the shellfish and details of any subsequent processing of shellfish BY BOAT, OYSTERS BAGS EXPORTED FOR ON GROWING.
AND RELAYING

(xx) Describe any proposed purification facilities to be used: NOT NEEDED

(xxi) What are the main predators of the species to be cultivated?

NO PREDATORS ON THE SITE

(xxii) Describe the method(s) which will be used to control them

See Part 2.2A for details of documentation to be included with this application type

2.2A DOCUMENTATION REQUIRED FOR MARINE-BASED SHELLFISH AQUACULTURE

(to be included separately with a Licence Application for a new site or for a renewal or review of an existing Licence)

1. **An appropriate Ordnance Survey Map (recommendation is a map to the Scale of 1:10,000/1:10,560, i.e. equivalent to a six inch map). Note: The proposed access route to the site from the public road across tidal foreshore must also be shown on the map.**
2. **Scale drawing of the structures to be used and the layout of the farm.**
The proposed site drawings must illustrate all site structures above and below the water including mooring blocks. (recommended scales normally 1:100 for structures and 1:200 for layout) (See Guidance Note 3.3.2)
3. **The prescribed application fee (See Guidance Note Section 4)**
4. **If the applicant is a limited Company within the meaning of the Companies Act 1963. as amended, the Certificate of Incorporation and Memorandum and Articles of Association**
5. **If the applicant is a Co-operative, the Certificate of Incorporation and Rules of the Co-operative Society**
6. **Environmental Impact Statement (if required) in certain cases- See Guidance Notes Section 3.3.1**
7. **Alien Species dossier (where required) – See Guidance Notes Section 3.3.1**

NOW COMPLETE PARTS 2.6, 3, 4 AND 5 PLEASE

**2.6 Employment, Qualifications, Experience, etc
TO BE FILLED IN BY ALL AQUACULTURE APPLICANTS**

(i) Please provide details of experience/qualifications of the applicant and any key personnel which are relevant to the aquaculture now proposed:

AS MANAGING DIRECTOR OF SEAGARDENS LTD. WE HAVE
BEEN EXPORTING SHELL FISH TO FRANCE SINCE 1992 (OYSTERS,
MUSSELS, CLAMS, WINKLES, CRABS etc)
INVOLVED IN THE SHELLFIS INDUSTRY IN IRELAND SINCE
1989 CONSULTANT FOR BIM.
EXTENSIVE EXPERIENCE IN THE PRODUCTION AND MARKETING
OF SHELL FISH.

- (ii) If a new application please provide details of projected employment creation during first four years of the proposed aquaculture project:
(iii) In the case of a renewal please provide current and future details:

FULLTIME JOBS

Year 1:		Year 2:		Year 3:		Year 4:	
---------	--	---------	--	---------	--	---------	--

PART TIME JOBS

Year 1:	2 to 4	Year 2:	2 to 4	Year 3:	2 to 6	Year 4:	2 to 6
---------	--------	---------	--------	---------	--------	---------	--------

PART 5: DECLARATION AND SIGNING

NB: Refer to Guidance Note Section 3.5 and Section 4 - Guidance on Declaration and Signing and Annual Aquaculture and Foreshore Licence Fees

If this is a renewal/review have you met all licence conditions of the existing aquaculture licence? If applicable, explain why you have not complied with all conditions:

YES, MET ALL LICENCE CONDITIONS OF EXISTING
LICENCE

I/We hereby declare the information provided in Parts 1, 2, 3 and 4 above to be true to the best of my/our knowledge. I/We enclose an application fee* of € 63.49 with this application.

Signature(s) of Applicant(s):
(Please state capacity of persons
signing on behalf of a Company/Co-op)

Juan Paul Mota

Date: 23-04-2014

**NB All persons named on this licence application must sign and date this application form.
Only the existing licence holder(s) can apply for the renewal/review of an Aquaculture Licence.**

*Preferred method of payment is by cheque or bank draft. The fee should be made payable to the Department of Agriculture, Food and the Marine.

Refer to Guidance Note Section 4 - Guidance on Aquaculture and Foreshore Licence Fees

The application form should be forwarded, with the required documents and application fee, to:

**Aquaculture Licensing
Aquaculture & Foreshore Management Division
Department of Agriculture, Food and the Marine
National Seafood Centre
Clonakilty
Co. Cork**

1 NO. SITE AT DUNMANUS BAY CO.CORK

Co-ordinates & Area

Site T05/473A (2.2 Ha)

The area seaward of the high water mark and enclosed by a line drawn from Irish National Grid Reference point

092452, 040049 to Irish National Grid Reference point
092703, 040060 to Irish National Grid Reference point
092658, 040002 to Irish National Grid Reference point
092434, 039915 to Irish National Grid Reference point
092434, 040006 to the first mentioned point.



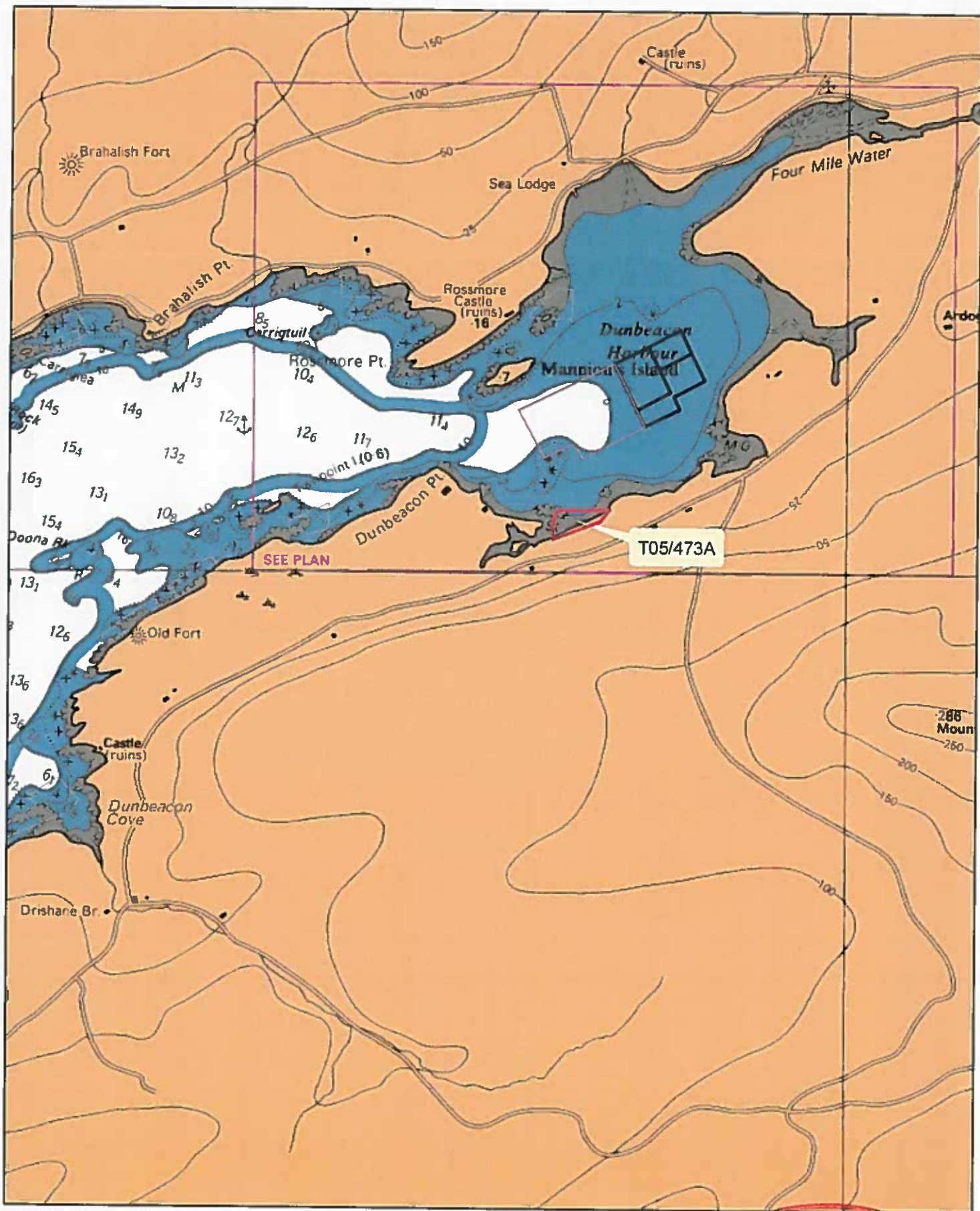

Aqua Culture Sites	
	<all other values>
Site Status	
	Application
	Lapsed
	Licensed
	Refused
	Renewal
	Revoked
	Surrendered
	Withdrawn
	Special Protection Areas

1:24,000

Sites highlighted in red denotes Application
Part of Admiralty Chart No 2552-0
Not to be used for Navigation



92000

0

41000

40000

39000

39000

92000

93000

Aqua Culture Sites

<all other values>

Site Status

-  Application
-  Lapsed
-  Licensed
-  Refused
-  Renewal
-  Revoked
-  Surrendered
-  Withdrawn
-  Special Protection Areas
-  100 Meter Reference Grid

1:10,560

Sites highlighted in red denotes Application

Ordnance Survey Ireland Licence No. EN 0076413
 © Ordnance Survey Ireland/Government of Ireland



Department of
**Agriculture,
 Food and the Marine**
 An Roinn
 Talmhaíochta,
 Bia agus Mara

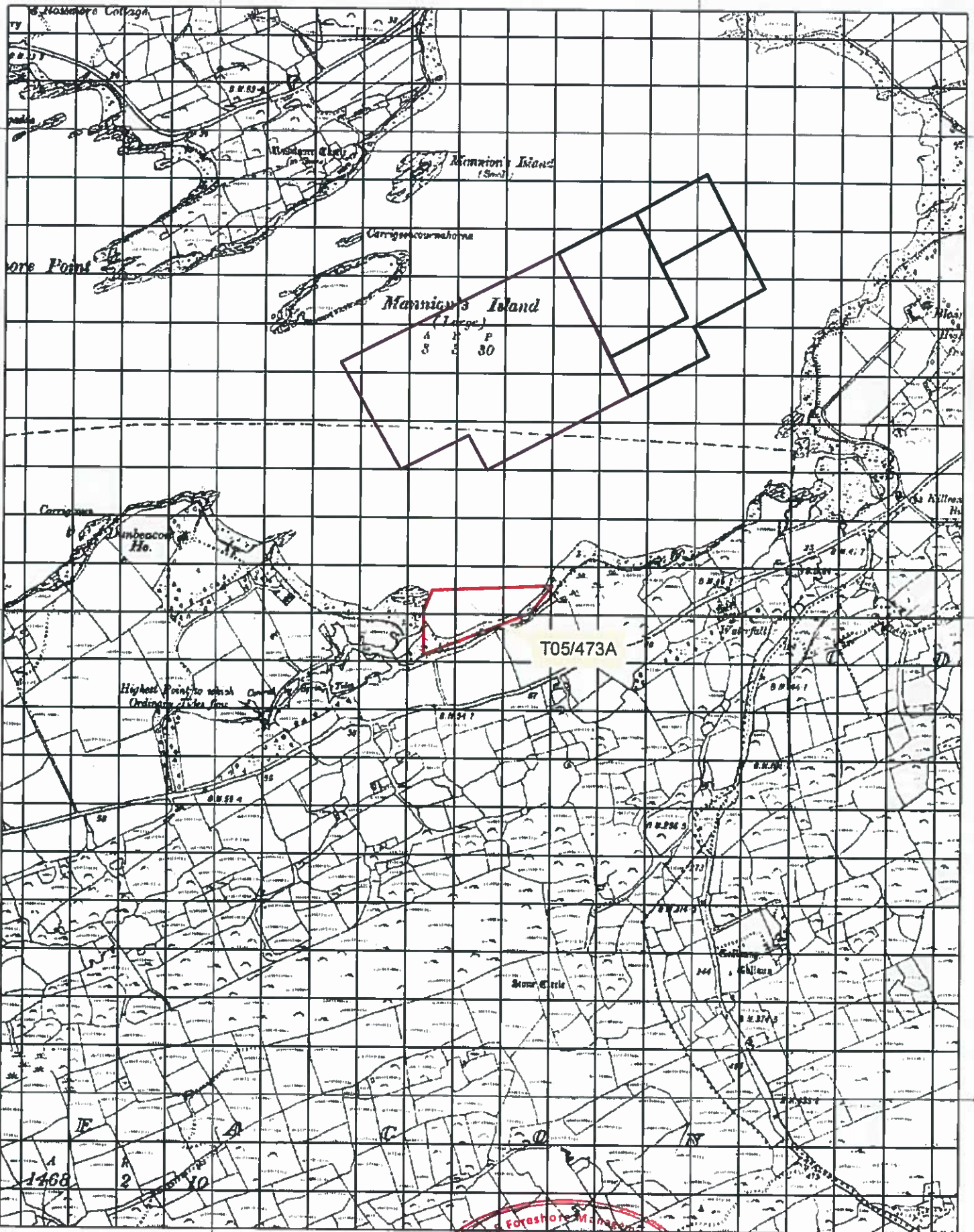

Renewal of oyster site T5/473A in Dunmanus Bay

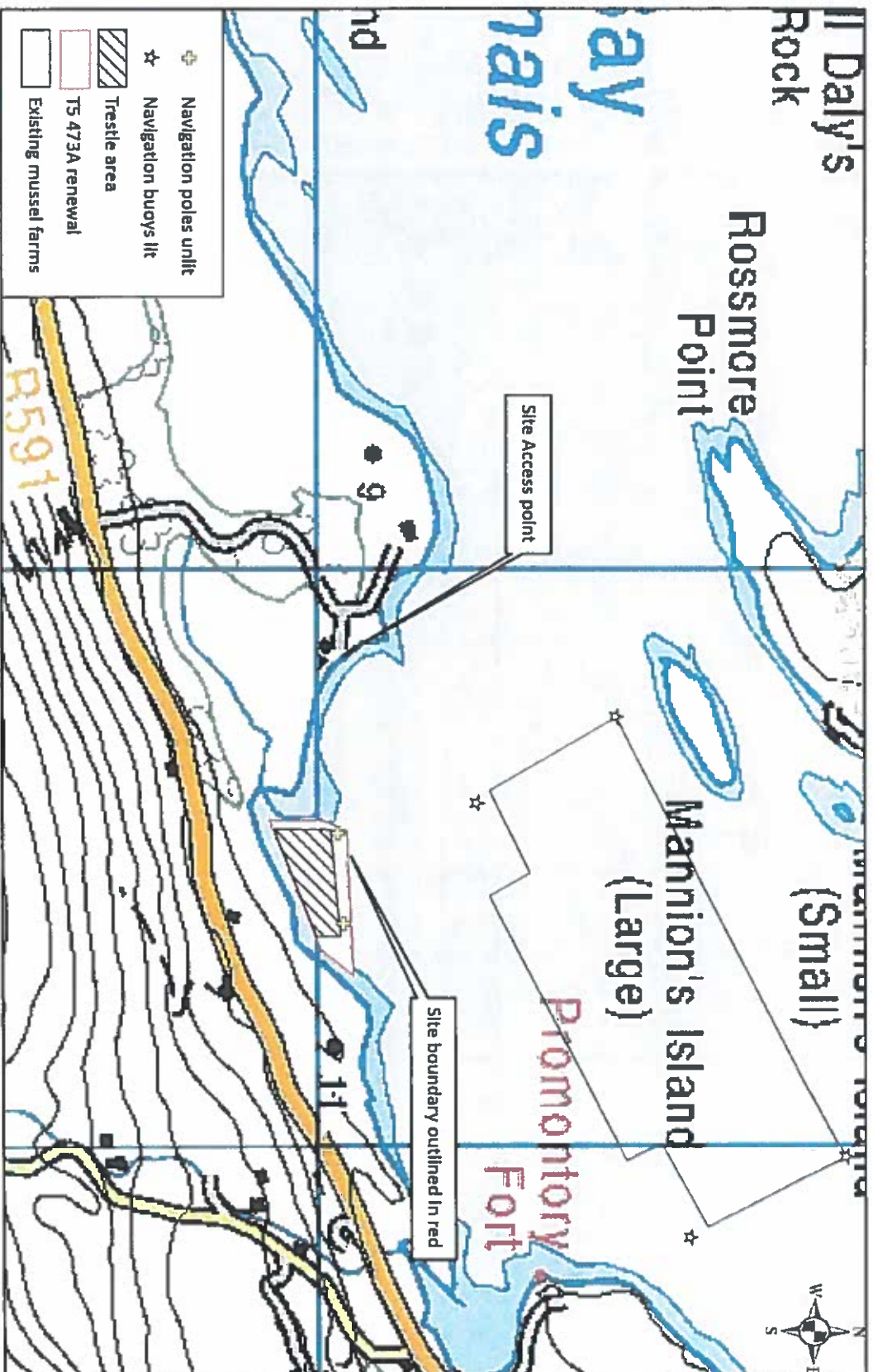

Scale 1:10,000 when printed at A4

400 Meters

OS License:
OS License EN 0072314
Admiralty Chart License
Chart provided by client
Admiralty Chart License no: 16976 O
License Area:
License Area 2.2 hectares

ING Co-ordinates
A: 82452 E, 40049 N
B: 92703 E, 40080 N
C: 92658 E, 40002 N
D: 82434 E, 39915 N
E: 92434 E, 40008 N

PROJECT: Aquaculture Licence Application

JP Mastro,
Durnus, Co. Cork

TITLE: OS Map

Appl No: T05 / 473 A

Scale: 1:10,000

Drg No: Rev

Date: Aug 2015

T05/473-A-04 0

Mark Gallagher Architect
MRIA Dip Eng BA BArch
Everies, Beara, Co. Cork
+353. 86. 0858593

Map of the T5 473 renewal area. The site boundary is outlined in red. An access point is marked with a red dot. The map includes a scale bar (0 to 1,000 meters) and a north arrow. The site boundary is outlined in red, and the access point is marked with a red dot. The map also shows various geographical features, including the T5 473 renewal area, the T5 473 renewal area, and the T5 473 renewal area.

Mark Gallagher Architect
 MRIAI Dip Eng BA BArch
Eyerles, Beara, Co. Cork
+353.86.0858593

Appl No: T05 / 473 A

Scale: 1:30,000

T05/473-A-05 0

PROJECT: Aquaculture Licenses Application
JP Mesire,
Dunus, Co.Cork

TITLE: Admiralty Chart

ING Co-ordinates
A: 92452 E, 40049 N
B: 92703 E, 40060 N
C: 92858 E, 40002 N
D: 92434 E, 39915 N
E: 92434 E, 40006 N

OS License:
OS License EN 0079314
Admiralty Chart License
Chart provided by client
Admiralty Chart License no: 16978 Q

License Area:
License Area 2.2 heclares

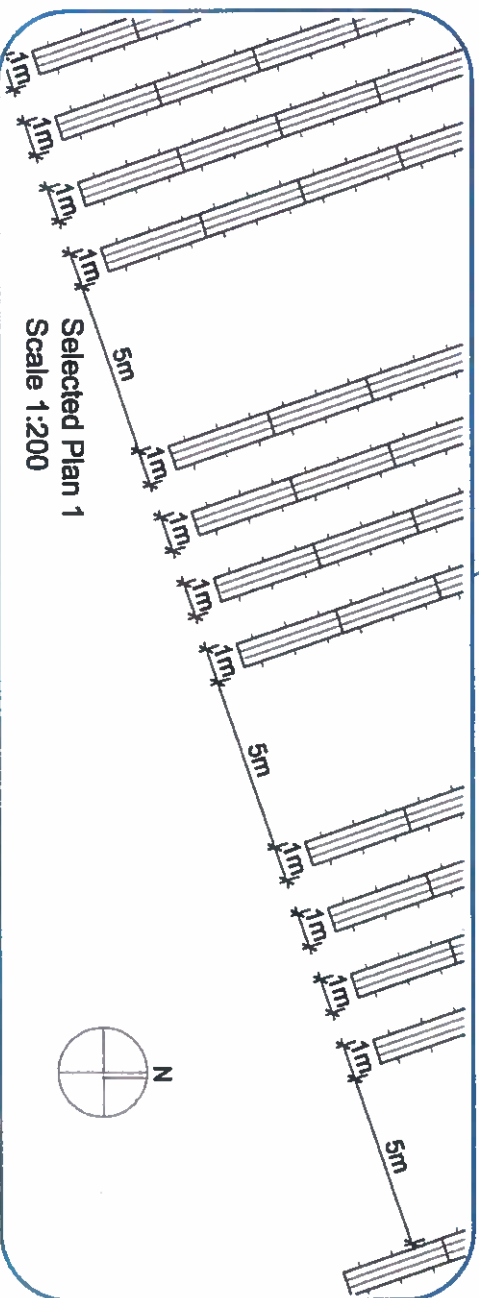
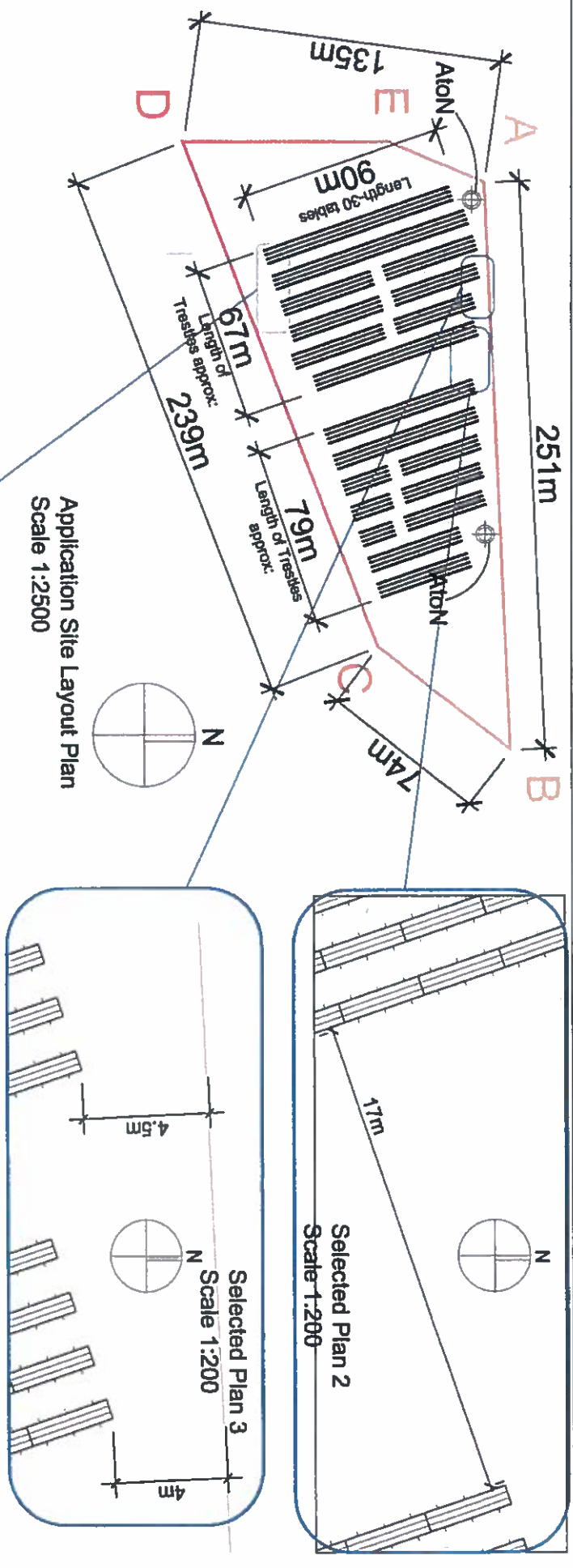

OS Licence:
OS Licence EN 0079314
Admiralty Chart Licence
Chart provided by client
Admiralty Chart Licence no: 10978 Q
Licence Area:
Licence Area 2.2 hectares

ING Co-ordinates
A: 92452 E, 40049 N
B: 92703 E, 40060 N
C: 92658 E, 40002 N
D: 92434 E, 39915 N
E: 92434 E, 40008 N

PROJECT: Aquaculture Licence Application
JP Messte,
Dunrus, Co. Cork
TITLE: Oyster Farm Renewal Application
Site Layout Plan

Appl No: T05 / 473 A
Scale: (as stated)
Date: Jan 2015
Drg No: T05/473-A-01
Rev: 0

Mark Gallagher Architect
MRIA Dip Eng BA BArch
Eyeries, Beara, Co. Cork
+353. 86. 0858593