

**AQUACULTURE AND FORESHORE LICENCE APPLICATION FORM, for purposes of
FISHERIES (AMENDMENT) ACT, 1997 and FORESHORE ACT, 1933**

NB: The accompanying Guidance Notes should be read before completing this form.

Note: Details provided in Parts 1 and 2 will be made available for public inspection. Details provided in Parts 3 and 4 and any other information supplied will not be released except as may be required by law, including the Freedom of Information Act 1997 as amended.

USE BLOCK CAPITALS IN BLACK INK
PLEASE

For Office Use

Application Ref. No. TS/592.

Date of Receipt (Dept. Stamp):



Type of Applicant (tick one)

Sole Trader

☐

Partnership

☐

Company

☒

Co-Operative

☐

Other

Please specify-

☐

PART 1: PRELIMINARY DETAILS

Applicant's Name(s)

1. KINSALE OYSTERHAVEN SEAFOOD LTD

Address: O'MAHONY OFFICE
24 SHAUNDON STREET
DUNGARVAN, CO. WATERFORD

2.

Address:

3.

Address:

4.

Address:

Contact in case of enquiries (if different from above)	
Contact Name	JODY MC NAMARA
Organisation Name (if applicable)	
Address	CAPPAGH, KINSALE. Co. COEK

PART 1: PRELIMINARY DETAILS

TYPE OF APPLICATION – please indicate relevant type of application	
This Application Form is valid for each type of application - <i>See Guidance Note 3.1</i>	
(i) Aquaculture Licence	<input checked="" type="checkbox"/>
(ii) Trial Licence	<input type="checkbox"/>
(iii) Foreshore Licence, if Marine Based	<input checked="" type="checkbox"/>
(iv) Review of Aquaculture Licence	<input type="checkbox"/>
(v) Renewal of Aquaculture Licence	<input type="checkbox"/>

TYPE OF AQUACULTURE

See Guidance Note 3.2

Indicate the relevant type of application with a tick.

(i) MARINE-BASED

- | | | |
|--|-------------------------------------|--------------------------|
| Finfish | <input type="checkbox"/> | Go to Parts 2.1 and 2.1A |
| Shellfish <i>Subtidal</i> | <input checked="" type="checkbox"/> | Go to Parts 2.2 and 2.2A |
| <i>Intertidal</i> | <input type="checkbox"/> | Go to Parts 2.2 and 2.2A |
| Seaweed/Aquatic Plants/Aquatic Fish Food | <input type="checkbox"/> | Go to Parts 2.3 and 2.3A |

(ii) LAND-BASED

- | | | | | |
|----------------|--------------------------|-------------------|--------------------------|--------------------------|
| Finfish | <input type="checkbox"/> | Shellfish | <input type="checkbox"/> | Go to Parts 2.4 and 2.4A |
| Aquatic Plants | <input type="checkbox"/> | Aquatic Fish Food | <input type="checkbox"/> | Go to Parts 2.4 and 2.4A |

(iii) TRIAL LICENCE

☐

Go to appropriate Parts as above and to Part 2.5.

2.2 MARINE-BASED SHELLFISH AQUACULTURE

When filling out this section refer also to 2.2A and Guidance Note 3.3 for information on Conditions and Documents required with this application type

Proposed Site Location

- (i) Bay: KINSALE
- (ii) County: CORK
- (iii) OS Map No: CK111/CK112/CK124/CK125 AS ATTACHED
- (iv) Co-ordinates of Site: (please specify coordinate reference system used e.g. Irish Grid (IG) or Irish Transverse Mercator (ITM) or Latitude/Longitude [in which case specify whether ETRS89 or WG84 etc.]
(163050, 049450) (163550, 049150)
(163550, 049100) (163050, 049350) TO THE FIRST
MENTIONED POINT IRISH GRID
- (v) Size of Site (hectares): 2 HA

(vi) Species (common and scientific name) and whether native or non-native species: (see Guidance Notes 3.3.1)

CRASSOSTREA gigas (PACIFIC OYSTER) NON-NATIVE

(vii) Whether production will be sub-tidal or inter-tidal?

SUB-TIDAL

(viii) Please supply details of (a) source of seed e.g. wild hatchery and location and (b) means of collection and introduction to culture.

SEED WILL COME FROM FRANCE AND WILL BE DELIVERED
BY LOREY

NB Importation of seed into the State or movement of seed within the State requires notification to the Marine Institute as per the Fish Health Authorisation Regulations – See Guidance Notes Section 6

(ix) Method of culture (rope, trestles – intensive; bottom – extensive; other) TRESTLES

(x) Proposed number of lines/ropes/trestles as per site layout drawing

2000

(xi) Proposed Production Tonnage:

Year 1	<u>10</u>	Year 2	<u>25</u>	Year 3	<u>40</u>	Year 4	<u>60</u>	Year 5	<u>80</u>
--------	-----------	--------	-----------	--------	-----------	--------	-----------	--------	-----------

(xii) (a) Please outline the reasons for site selection:

GOOD SITE LOCATION EASILY MANAGABLE WITH
GOOD SOURCE OF NATURAL MARINE PHYTOPLANKTON

(b) If using trestles please outline the physical characteristics of the site which make it suitable for using trestles

THERE IS NO VISUAL IMPACT AT THE SITE AND HAS BEEN
USED PREVIOUSLY FOR MANY YEARS SUCCESSFULLY WITHOUT
COMPLAINT

(xiii) Is it intended that the product is for direct human consumption or half grown? Please specify

HALF GROWN

(xiv) How will the visual impact issues of the flotation devices for the proposed application be addressed?

IT WILL BE KEPT MINIMAL BUT WITHIN SAFETY GUIDELINES

(xv) Is the site located in Designated Shellfish Waters Area? (Refer to Guidance Note 3.3.2)

Yes ☒ No ☐

If yes give details.

DESIGNATED SHELLFISH WATERS AREA KUSALE (MAP 4)

If no outline the reasons why you believe the site suitable for the proposed aquaculture, notwithstanding its location outside Designated Shellfish Waters Area?

(xvi) Has the area been classified under Food Safety Legislation? (For Bivalve Molluscs) What is the current classification of the area for the proposed species applied for?

CLASS B

(xvii) Is the site located in/adjacent to a sensitive area e.g. SPA (Special Protection Area) or SAC (Special Area of Conservation) i.e. a Natura 2000 site? (Refer to Guidance Note 3.3.1- Natura 2000 sites)

NO

(xviii) Are there known sources of pollution in the vicinity e.g. sewage outfall? ~~Yes~~ / No
If yes please give full details.

(xix) Methods used to harvest the shellfish and details of any subsequent processing of shellfish

PRODUCT SENT DIRECTLY TO FRANCE FOR GRADING

(xx) Describe any proposed purification facilities to be used:

(xxi) What are the main predators of the species to be cultivated?

NONE

(xxii) Describe the method(s) which will be used to control them

N/A

See Part 2.2A for details of documentation to be included with this application type

2.2A DOCUMENTATION REQUIRED FOR MARINE-BASED SHELLFISH AQUACULTURE

(to be included separately with a Licence Application for a new site or for a renewal or review of an existing Licence)

1. **An appropriate Ordnance Survey Map (recommendation is a map to the Scale of 1:10,000/1:10,560, i.e. equivalent to a six inch map).** Note: The proposed access route to the site from the public road across tidal foreshore must also be shown on the map.
2. **Scale drawing of the structures to be used and the layout of the farm.**
The proposed site drawings must illustrate all site structures above and below the water including mooring blocks. (recommended scales normally 1:100 for structures and 1:200 for layout) (See Guidance Note 3.3.2)
3. **The prescribed application fee (See Guidance Note Section 4)**
4. **If the applicant is a limited Company within the meaning of the Companies Act 1963, as amended, the Certificate of Incorporation and Memorandum and Articles of Association**
5. **If the applicant is a Co-operative, the Certificate of Incorporation and Rules of the Co-operative Society**
6. **Environmental Impact Statement (if required) in certain cases- See Guidance Notes Section 3.3.1**
7. **Alien Species dossier (where required) – See Guidance Notes Section 3.3.1**

NOW COMPLETE PARTS 2.6, 3, 4 AND 5 PLEASE

2.6 Employment, Qualifications, Experience, etc
TO BE FILLED IN BY ALL AQUACULTURE APPLICANTS

(i) Please provide details of experience/qualifications of the applicant and any key personnel which are relevant to the aquaculture now proposed:

DIPLOMA OF AQUACULTURE (6 YEARS UNIVERSITY IN FRANCE)
 2 YEARS EXPERIENCE MANAGING AND OPERATION
 OF PKC OYSTERFARM IN OYSTERHAVEN.
 OPERATION LICENCE FOR BOAT AND HEALTH + SAFETY CERT

- (ii) If a new application please provide details of projected employment creation during first four years of the proposed aquaculture project:
 (iii) In the case of a renewal please provide current and future details:

FULLTIME JOBS

Year 1:	1	Year 2:	2	Year 3:	2	Year 4:	3
---------	---	---------	---	---------	---	---------	---

PART TIME JOBS

Year 1:	2	Year 2:	2	Year 3:	2	Year 4:	4
---------	---	---------	---	---------	---	---------	---

PART 3 D. LIMITED COMPANY

Company Name: KINSALE OYSTERHAVEN SEAFOOD LTD

Address: O'MAHONY OFFICE, 24 SANDOW STREET,
DUNGARVAN, CO. WATERFORD

Company Registered No. (CRO No.) 505933

VAT No. 31861305H

Phone No. _____

Mobile No. [REDACTED]

E-mail Address: jodymcnamara1@hotmail.com

Please list below the names and Personal Public Service No's of the Directors of the Company

Name: THERRY GILLARDEAU Personal Public Service No. _____

Name: BERTRAND ESCOFFIER Personal Public Service No. _____

Name: _____ Personal Public Service No. _____

Name: _____ Personal Public Service No. _____

Please list below the names and Personal Public Service No.'s of the Shareholders in the Company and the percentage shareholding held in each case

Name: COMPANY GILLARDEAU Personal Public Service No. _____
FINANCIERE
% Shareholding: 60

Name: BERTRAND ESCOFFIER Personal Public Service No. _____

% Shareholding: 20

Name: JODY MCNAMARA Personal Public Service No. _____

% Shareholding: 20

Name: _____ Personal Public Service No. _____

% Shareholding: _____

PART 5: APPLICATION DOCUMENTATION

The following documents are enclosed with this application:

NB: Refer to Guidance Note Section 3.3 – Guidance on Application Documentation

No.	DOCUMENTATION	YES	NO	N/A
1	An appropriate Ordnance Survey Map (recommendation is a map to the scale of 1:10,000/10:10,560, i.e., equivalent to a six inch map)	✓		
2	Scale drawing of the structures to be used and the layout of the farm (recommended scales normally 1:100 for structures and 1:200 for layout)	✓		✓
3	The prescribed application fee	✓		
4	Environmental Impact Statement (EIS), if required			✓
5	Water Quality Analysis Report, if appropriate			✓
6	Decision of Planning Authority under the Planning Acts, if required			✓
7	Copy of Licence under Section 4 of the Local Government (Water Pollution) Act, 1977 – Effluent Discharge, if required			✓
8	If the applicant is a limited Company within the meaning of the Companies Act 1963, as amended, a copy of the Certificate of Incorporation and Memorandum and Articles of Association.	✓		
9	If the applicant is a Co-operative, a copy of the Certificate of Incorporation and Rules of the Co-operative Society			✓
10	Integrated Pest Management Plan, if required			✓
11	Alien Species documentation, if required.			✓

PART 5: DECLARATION AND SIGNING

NB: Refer to Guidance Note Section 3.5 and Section 4 - Guidance on Declaration and Signing and Annual Aquaculture and Foreshore Licence Fees

If this is a renewal/review have you met all licence conditions of the existing aquaculture licence? If applicable, explain why you have not complied with all conditions:

I/We hereby declare the information provided in Parts 1, 2, 3 and 4 above to be true to the best of my/our knowledge. I/We enclose an application fee* of € 95-23 with this application.

Signature(s) of Applicant(s):

(Please state capacity of persons

signing on behalf of a Company/Co-op)



THIERRY GILLARDEAU

DIRECTOR

Date: 07/03/2014

NB All persons named on this licence application must sign and date this application form.

Only the existing licence holder(s) can apply for the renewal/review of an Aquaculture Licence.

*Preferred method of payment is by cheque or bank draft. The fee should be made payable to the Department of Agriculture, Food and the Marine.

Refer to Guidance Note Section 4 - Guidance on Aquaculture and Foreshore Licence Fees

The application form should be forwarded, with the required documents and application fee, to:

**Aquaculture Licensing
Aquaculture & Foreshore Management Division
Department of Agriculture, Food and the Marine
National Seafood Centre
Clonakilty
Co. Cork**

1 NO. SITE AT KINSALE HARBOUR CO.Cork

Co-ordinates & Area

Site T05/592A (3.453 Ha)

The area seaward of the high water mark and enclosed by a line drawn from Irish National Grid Reference point

163050, 049450 to Irish National Grid Reference point
163176, 049333 to Irish National Grid Reference point
163294, 049289 to Irish National Grid Reference point
163412, 049200 to Irish National Grid Reference point
163550, 049150 to Irish National Grid Reference point
163550, 049100 to Irish National Grid Reference point
163338, 049174 to Irish National Grid Reference point
163050, 049350 to the first mentioned point.



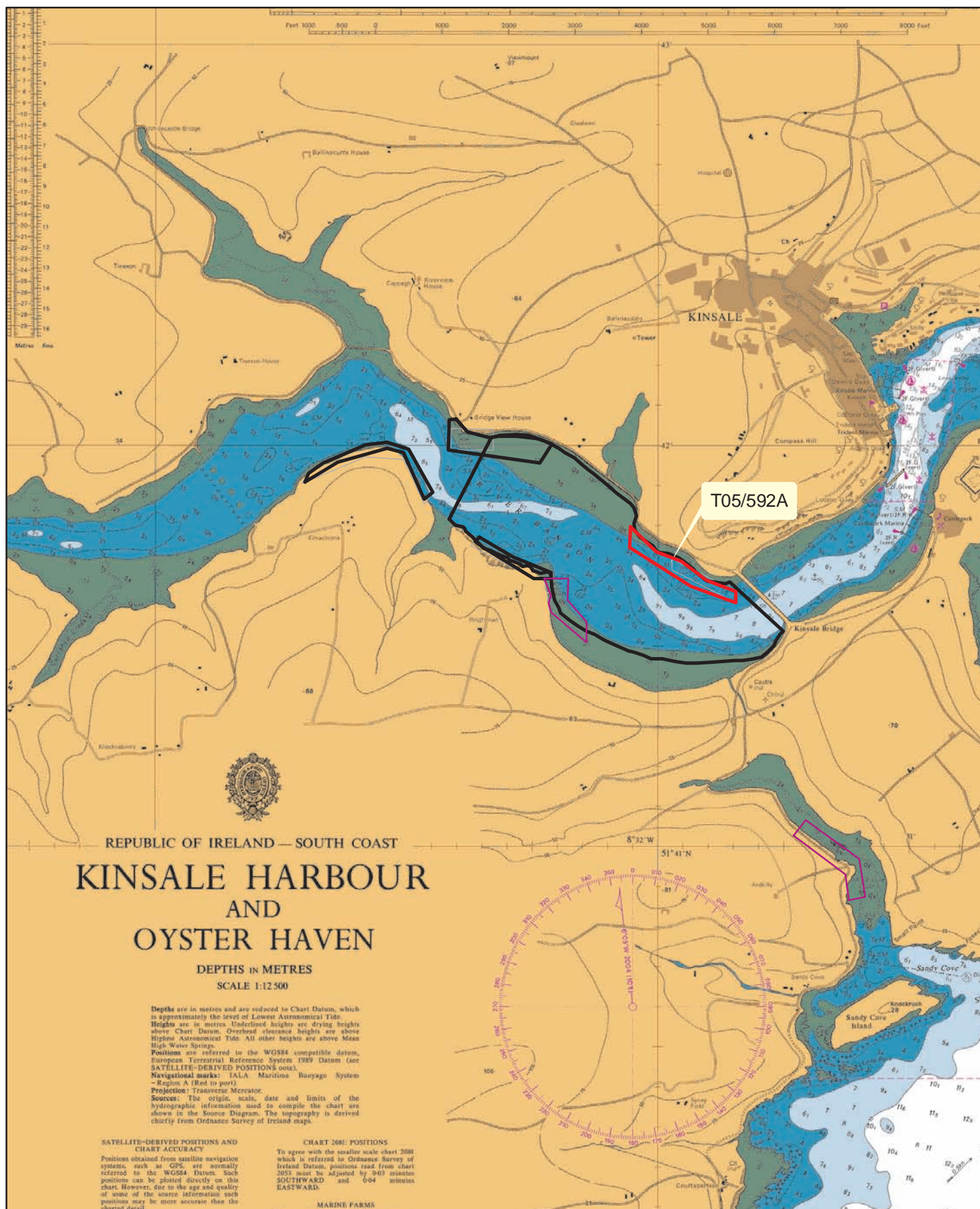

Aqua Culture Sites

<all other values>

Site Status

- Application
- Lapsed
- Licensed
- Refused
- Renewal
- Revoked
- Surrendered
- Withdrawn

1:24,000

Sites highlighted in red denotes Application

Part of Admiralty Chart No 2053-0

Not to be used for Navigation



Department of
**Agriculture,
Food and the Marine**

An Roinn
**Talmhaíochta,
Bia agus Mara**

162000

163000

50000

50000

49000

49000

48000

48000

162000

163000

Aqua Culture Sites

<all other values>

Site Status

Application

Lapsed

Licensed

Refused

Renewal

Revoked

Surrendered

Withdrawn

100 Meter Reference Grid

1:10,560

Sites highlighted in red denotes Application

Ordnance Survey Ireland Licence No. EN 0076413
 © Ordnance Survey Ireland/Government of Ireland



Department of
**Agriculture,
 Food and the Marine**
 An Roinn
**Talmhaíochta,
 Bia agus Mara**



WATERMAN
CONSULTING ENGINEERS (CORK)

Client: Kinsale Oysterhaven Seafoods Ltd

Title:
Foreshore / Aquaculture Licence Map
Reference No.T5/592

Scales:	Designed:	Drawn:	Checked:
1:750	--	dk	E Waterman
Date:	Job. No:	Drg. No:	Issue
250515	EW6097	PIA-01	A

$$\begin{aligned}\text{Area} &= 3.436 \text{ Hectarer (approx.)} \\ &= 8.49 \text{ Acres}\end{aligned}$$

Signed *Dominic Keating*
Dominic Keating
CAD Technician
Waterman Consulting Engineers
4 Union Quay, Cork

	Easting	Northing
1.	163050	049450
2.	163550	049150
3.	163550	049100
4.	163050	049350
5.	163176	049333
6.	163294	049289
7.	163412	049200
8.	163338	049174

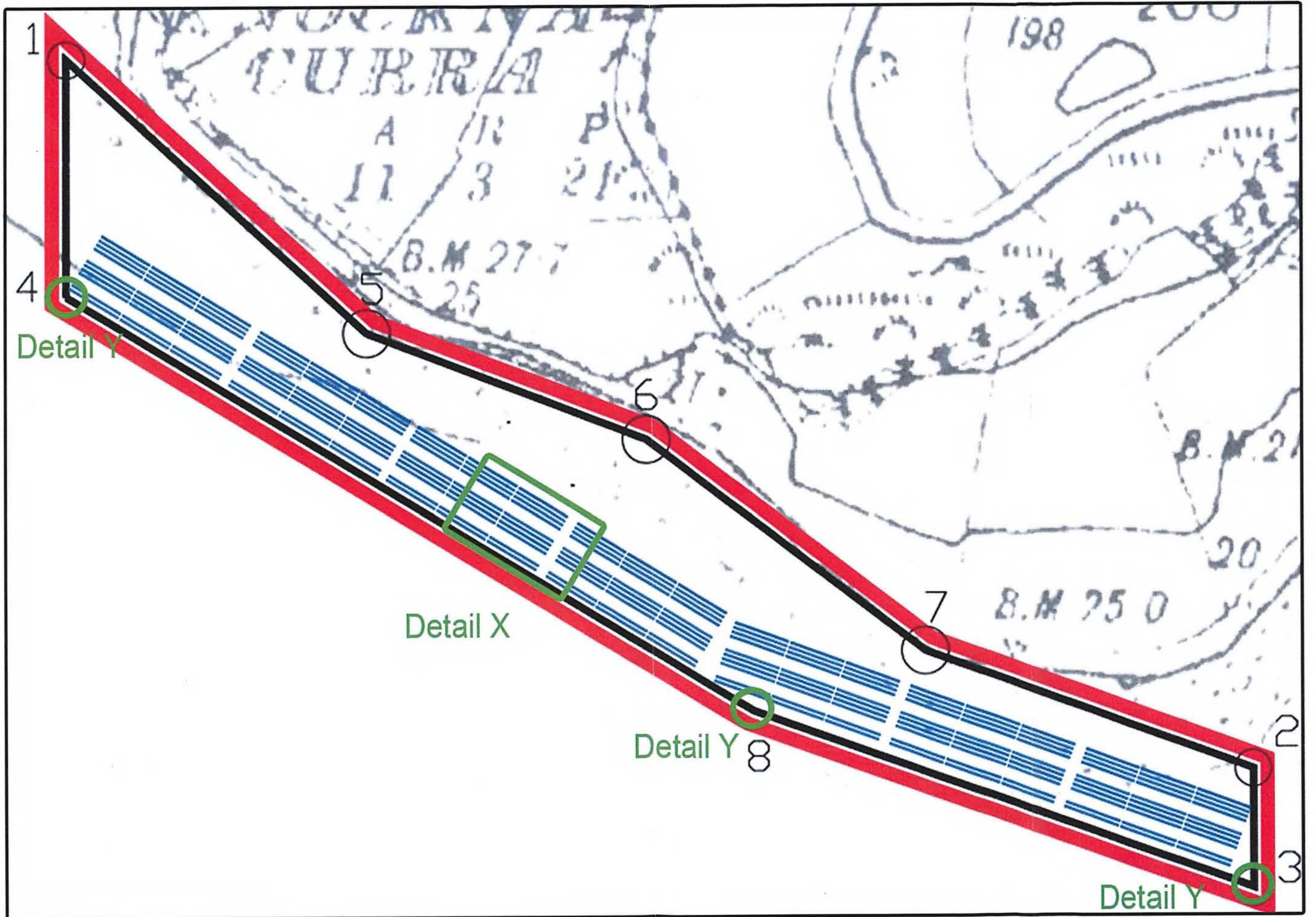

Title : Application for T5/592 - Kinsale	Date : 18/05/2015	Paper size : A3
Drawn : T. BONNAMY - Eng Mech	Rev : C	Sheet : 1 of 4

Application site - layout scale 1:1500

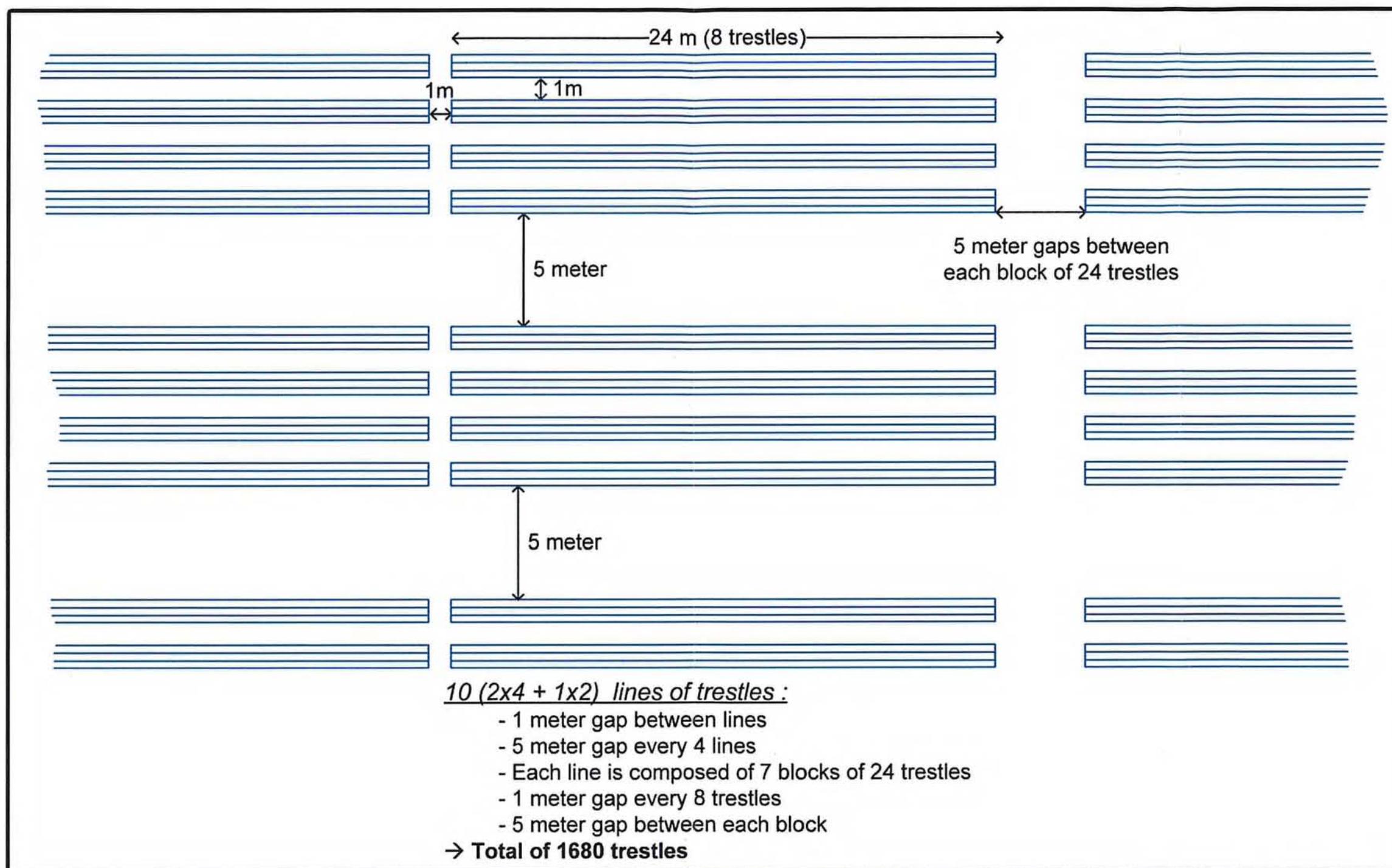

Trestle layout - Detail X scale 1:200

Title : Application for T5/592 - Kinsale	Date : 18/05/2015	Paper size : A3
Drawn : T. BONNAMY - Eng Mech	Rev : C	Sheet : 2 of 4

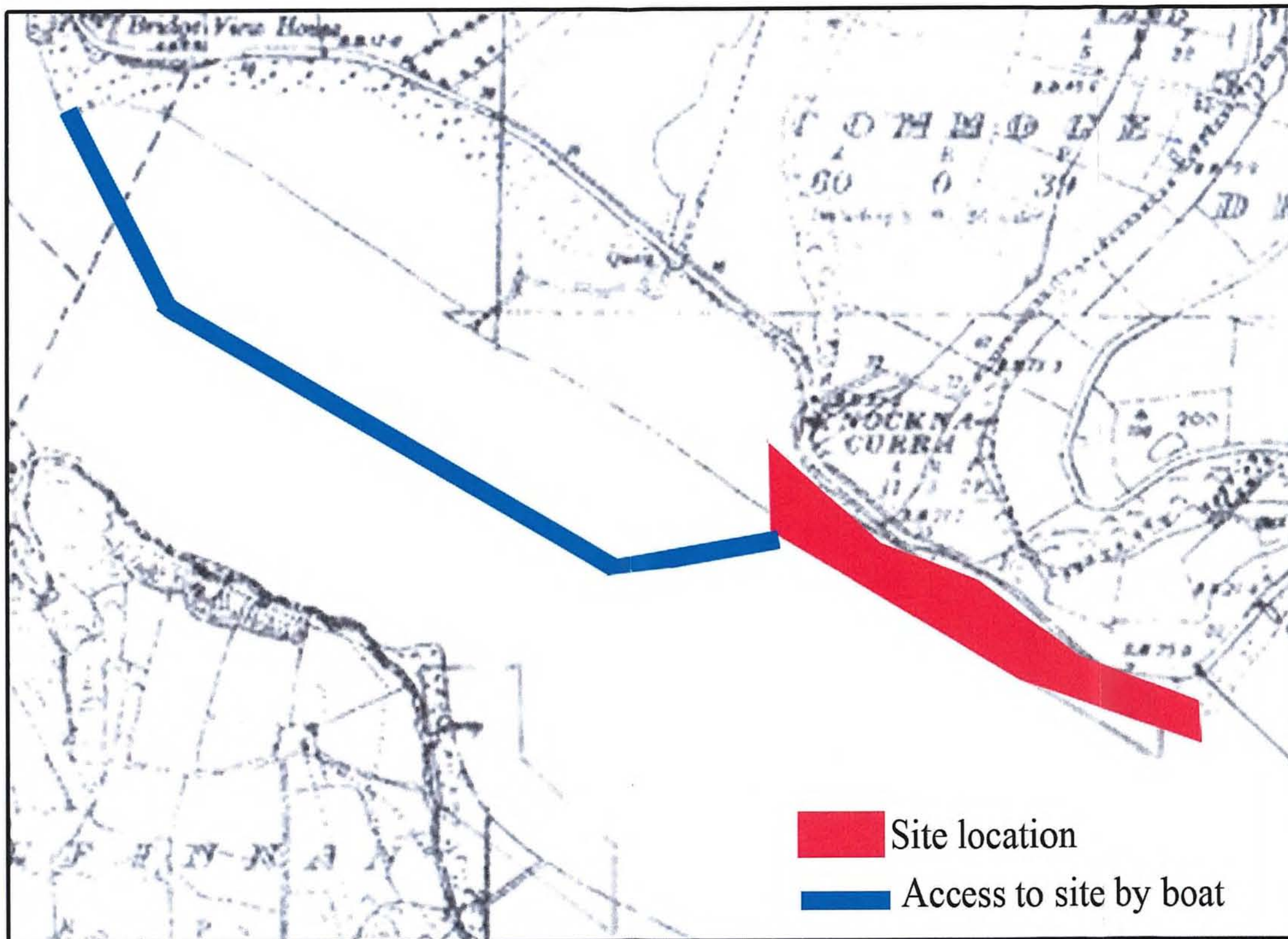

Application site - location map - scale 1:10 000

Title : Application for T5/592 - Kinsale	Date : 18/05/2015	Paper size : A3
Drawn : T. BONNAMY - Eng Mech	Rev : C	Sheet : 3 of 4

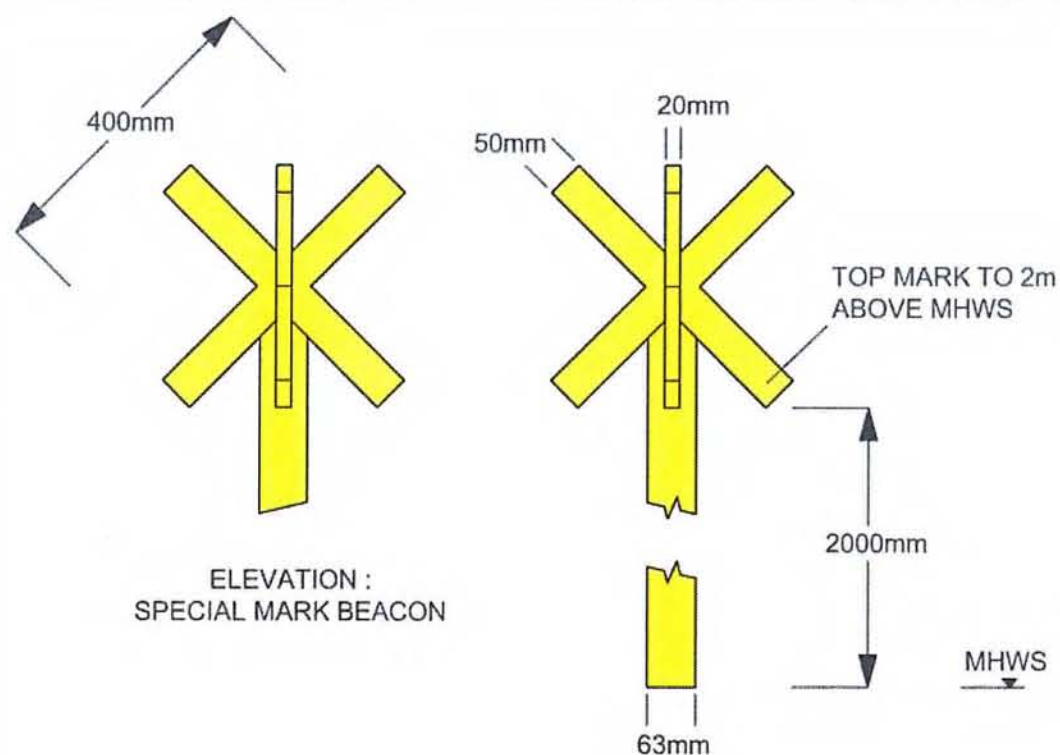

ELEVATION :
SPECIAL MARK BEACON

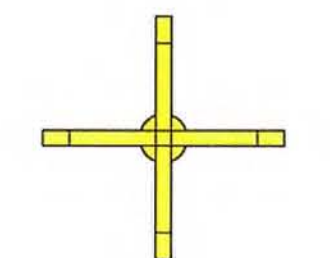

PLAN :
SPECIAL MARK BEACON

- MARK VISIBLE AS YELLOW X FROM ALL DIRECTIONS
- 63mm MIN DIA. POLE - YELLOW FOR 2 METRES BELOW BOTTOM OF CROSS
- SUPPORT STRUCTURE & FOUNDATION SUITABLE FOR LOCATION
- LIGHT & RADAR REFLECTOR IF REQUIRED

Special Mark Beacon - Detail Y Scale 1:10

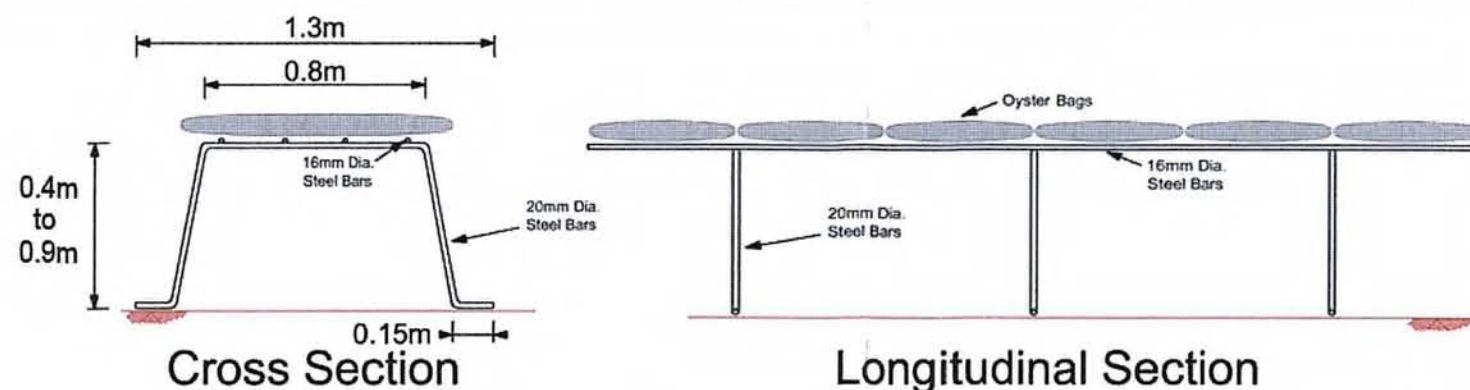

Cross Section

Longitudinal Section

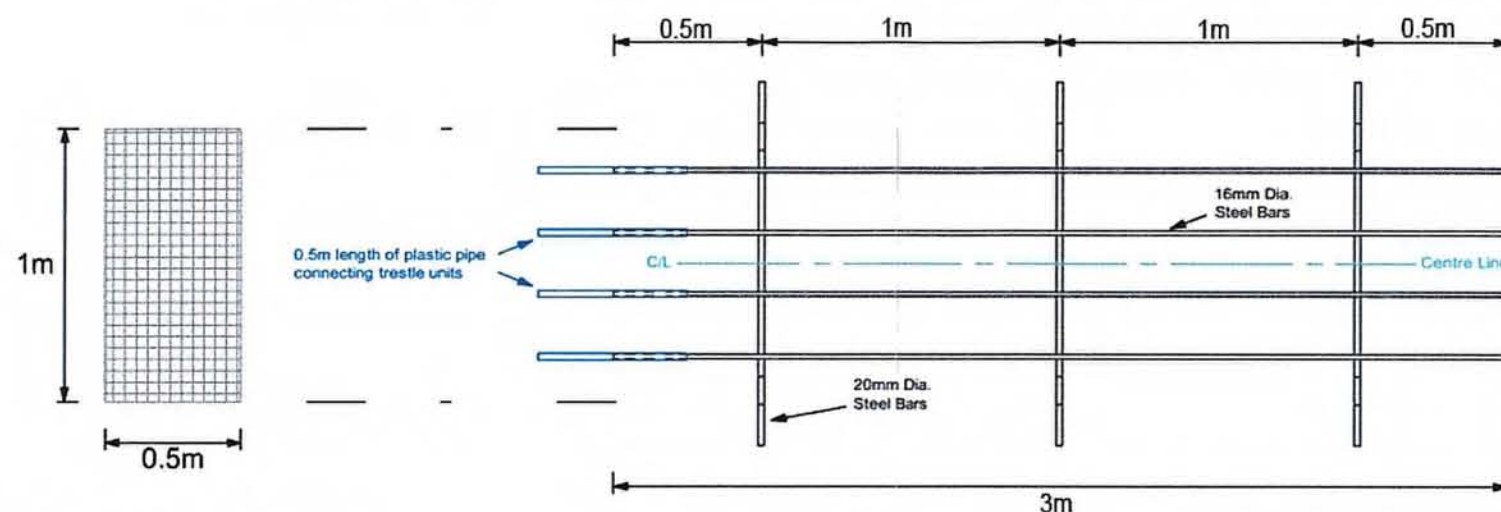

Typical Oyster Bag

Plan (Bags not shown for clarity)

Note: Each oyster bag should be secured to trestle

Typical Trestle - Scale 1:25

Title : Application for T5/592 - Kinsale	Date : 18/05/2015	Paper size : A3
Drawn : T. BONNAMY - Eng Mech	Rev : C	Sheet : 4 of 4