

AQUACULTURE AND FORESHORE LICENCE APPLICATION FORM, for purposes of
FISHERIES (AMENDMENT) ACT, 1997 and FORESHORE ACT, 1933

NB: The accompanying Guidance Notes should be read before completing this form.

Note: Details provided in Parts 1 and 2 will be made available for public inspection. Details provided in Parts 3 and 4 and any other information supplied will not be released except as may be required by law, including the Freedom of Information Act 1997 as amended.

**USE BLOCK CAPITALS IN BLACK INK
PLEASE**

For Office Use

Application Ref. No.

T12/336

Date of Receipt (Date Stamp)



Type of Applicant (tick one)

Sole Trader

☒

Partnership

☐

Company

☐

Co-Operative

☐

Other

Please specify-

☐

PART 1: PRELIMINARY DETAILS

| | |
|---------------------|---|
| Applicant's Name(s) | John mc Kinney |
| 1. | |
| Address: | HARBOUR VIEW GREENCASTLE CO. DONEGAL. |
| 2. | |
| Address: | |
| 3. | |
| Address: | |
| 4. | |
| Address: | |

| | |
|---|--|
| Contact in case of enquiries (if different from above) | |
| Contact Name | |
| Organisation Name (if applicable) | |
| Address | |

PART 1: PRELIMINARY DETAILS

| | |
|---|-------------------------------------|
| TYPE OF APPLICATION – please indicate relevant type of application This Application Form is valid for each type of application - <i>See Guidance Note 3.1</i> | |
| (i) Aquaculture Licence | <input type="checkbox"/> |
| (ii) Trial Licence | <input type="checkbox"/> |
| (iii) Foreshore Licence, if Marine Based | <input type="checkbox"/> |
| (iv) Review of Aquaculture Licence | <input type="checkbox"/> |
| (v) Renewal of Aquaculture Licence T12/2006 336 | <input checked="" type="checkbox"/> |

TYPE OF AQUACULTURE

See Guidance Note 3.2

Indicate the relevant type of application with a tick.

(i) MARINE-BASED

- | | | |
|--|-------------------------------------|--------------------------|
| Finfish | <input type="checkbox"/> | Go to Parts 2.1 and 2.1A |
| Shellfish <i>Subtidal</i> | <input type="checkbox"/> | Go to Parts 2.2 and 2.2A |
| <i>Intertidal</i> | <input checked="" type="checkbox"/> | Go to Parts 2.2 and 2.2A |
| Seaweed/Aquatic Plants/Aquatic Fish Food | <input type="checkbox"/> | Go to Parts 2.3 and 2.3A |

(ii) LAND-BASED

- | | | | | |
|----------------|--------------------------|-------------------|--------------------------|--------------------------|
| Finfish | <input type="checkbox"/> | Shellfish | <input type="checkbox"/> | Go to Parts 2.4 and 2.4A |
| Aquatic Plants | <input type="checkbox"/> | Aquatic Fish Food | <input type="checkbox"/> | Go to Parts 2.4 and 2.4A |

(iii) TRIAL LICENCE

☐

Go to appropriate Parts as above and to Part 2.5.

2.2 MARINE-BASED SHELLFISH AQUACULTURE

When filling out this section refer also to 2.2A and Guidance Note 3.3 for information on Conditions and Documents required with this application type

Proposed Site Location

- (i) Bay: Trawbreaga
- (ii) County: Donegal
- (iii) OS Map No: Please see attached
- (iv) Co-ordinates of Site: (please specify coordinate reference system used e.g. Irish Grid (IG) or Irish Transverse Mercator (ITM) or Latitude/Longitude [in which case specify whether ETRS89 or WG84 etc.] IRISH GRID
(1) 244 650 450 400 (2) 244, 740, 450, 338
(2) 244 640 450, 410
(3) 244 700 450 316, 240
- (v) Size of Site (hectares): 0.4 ha

(vi) Species (common and scientific name) and whether native or non-native species: (see Guidance Notes 3.3.1)

Gillies

(vii) Whether production will be sub-tidal or inter-tidal?

INTER-TIDAL

(viii) Please supply details of (a) source of seed e.g. wild hatchery and location and (b) means of collection and introduction to culture.

(a) France (b) By Hand

NB Importation of seed into the State or movement of seed within the State requires notification to the Marine Institute as per the Fish Health Authorisation Regulations – See Guidance Notes Section 6

(ix) Method of culture (rope, trestles – intensive; bottom – extensive; other)

TRESTLES + BAGS

(x) Proposed number of lines/ropes/trestles as per site layout drawing

100 Trestles and 600 Bags

(xi) Proposed Production Tonnage:

| | | | | | | | | | |
|--------|------------|--------|------------|--------|------------|--------|------------|--------|------------|
| Year 1 | <u>10t</u> | Year 2 | <u>10t</u> | Year 3 | <u>10t</u> | Year 4 | <u>10t</u> | Year 5 | <u>10t</u> |
|--------|------------|--------|------------|--------|------------|--------|------------|--------|------------|

(xii) (a) Please outline the reasons for site selection:

GOOD FIRM GROUND + GOOD ACCESS.

(b) If using trestles please outline the physical characteristics of the site which make it suitable for using trestles

GOOD FIRM GROUND-

(xiii) Is it intended that the product is for direct human consumption or half grown? Please specify

DIRECT HUMAN CONSUMPTION TO
FRANCE.

(xiv) How will the visual impact issues of the flotation devices for the proposed application be addressed?

N/A-

(xv) Is the site located in Designated Shellfish Waters Area? (Refer to Guidance Note 3.3.2)

Yes



No



If yes give details.

PLEASE SEE ATTACHED MAP

If no outline the reasons why you believe the site suitable for the proposed aquaculture, notwithstanding its location outside Designated Shellfish Waters Area?

N/A-

(xvi) Has the area been classified under Food Safety Legislation? (For Bivalve Molluscs) What is the current classification of the area for the proposed species applied for?

YES - CLASS B.

(xvii) Is the site located in/adjacent to a sensitive area e.g. SPA (Special Protection Area) or SAC (Special Area of Conservation) i.e. a Natura 2000 site? (Refer to Guidance Note 3.3.1 - Natura 2000 sites)

Yes

(xviii) Are there known sources of pollution in the vicinity e.g. sewage outfall?
If yes please give full details.

Yes / No

NO

(xix) Methods used to harvest the shellfish and details of any subsequent processing of shellfish

BY HAND

(xx) Describe any proposed purification facilities to be used:

NONE.

(xxi) What are the main predators of the species to be cultivated?

NONE

(xxii) Describe the method(s) which will be used to control them

N/A

See Part 2.2A for details of documentation to be included with this application type

2.2A DOCUMENTATION REQUIRED FOR MARINE-BASED SHELLFISH AQUACULTURE

(to be included separately with a Licence Application for a new site or for a renewal or review of an existing Licence)

1. **An appropriate Ordnance Survey Map (recommendation is a map to the Scale of 1:10,000/1:10,560, i.e. equivalent to a six inch map).** Note: The proposed access route to the site from the public road across tidal foreshore must also be shown on the map. ✓
2. **Scale drawing of the structures to be used and the layout of the farm.**
The proposed site drawings must illustrate all site structures above and below the water including mooring blocks. (recommended scales normally 1:100 for structures and 1:200 for layout) (See Guidance Note 3.3.2)
3. **The prescribed application fee (See Guidance Note Section 4)** ✓
4. **If the applicant is a limited Company within the meaning of the Companies Act 1963. as amended, the Certificate of Incorporation and Memorandum and Articles of Association**
5. **If the applicant is a Co-operative, the Certificate of Incorporation and Rules of the Co-operative Society**
6. **Environmental Impact Statement (if required) in certain cases- See Guidance Notes Section 3.3.1**
7. **Alien Species dossier (where required) – See Guidance Notes Section 3.3.1**

NOW COMPLETE PARTS 2.6, 3, 4 AND 5 PLEASE

**2.6 Employment, Qualifications, Experience, etc
TO BE FILLED IN BY ALL AQUACULTURE APPLICANTS**

(i) Please provide details of experience/qualifications of the applicant and any key personnel which are relevant to the aquaculture now proposed:

Have Been INVOLVED IN OYSTER
FARMING FOR TEN PLUS YEARS.

(ii) If a new application please provide details of projected employment creation during first four years of the proposed aquaculture project:

(iii) In the case of a renewal please provide current and future details:

N/A.

FULLTIME JOBS

| | | | | | | | |
|---------|---|---------|---|---------|---|---------|---|
| Year 1: | 2 | Year 2: | 2 | Year 3: | 2 | Year 4: | 2 |
|---------|---|---------|---|---------|---|---------|---|

PART TIME JOBS

| | | | | | | | |
|---------|---|---------|---|---------|---|---------|---|
| Year 1: | 0 | Year 2: | 0 | Year 3: | 0 | Year 4: | 0 |
|---------|---|---------|---|---------|---|---------|---|

PART 5: DECLARATION AND SIGNING

NB: Refer to Guidance Note Section 3.5 and Section 4 - Guidance on Declaration and Signing and Annual Aquaculture and Foreshore Licence Fees

If this is a renewal/review have you met all licence conditions of the existing aquaculture licence? If applicable, explain why you have not complied with all conditions:

Renewal. - Yes

have met conditions

I/We hereby declare the information provided in Parts 1, 2, 3 and 4 above to be true to the best of my/our knowledge. I/We enclose an application fee* of € _____ with this application.

Signature(s) of Applicant(s):
(Please state capacity of persons
signing on behalf of a Company/Co-op)

John M Kinney .

Date:

13 / 11 / 13

**NB All persons named on this licence application must sign and date this application form.
Only the existing licence holder(s) can apply for the renewal/review of an Aquaculture Licence.**

*Preferred method of payment is by cheque or bank draft. The fee should be made payable to the Department of Agriculture, Food and the Marine.

Refer to Guidance Note Section 4 - Guidance on Aquaculture and Foreshore Licence Fees

The application form should be forwarded, with the required documents and application fee, to:

Aquaculture Licensing
Aquaculture & Foreshore Management Division
Department of Agriculture, Food and the Marine
National Seafood Centre
Clonakilty
Co. Cork

1 NO. SITE AT TRAWBREAGGA BAY CO.DONEGAL

Co-ordinates & Area

Site T12/336A (0.37 Ha)

The area seaward of the high water mark and enclosed by a line drawn from Irish National Grid Reference point

244650, 450400 to Irish National Grid Reference point

244680, 450420 to Irish National Grid Reference point

244730, 450330 to Irish National Grid Reference point

244700, 450310 to Irish National Grid Reference point

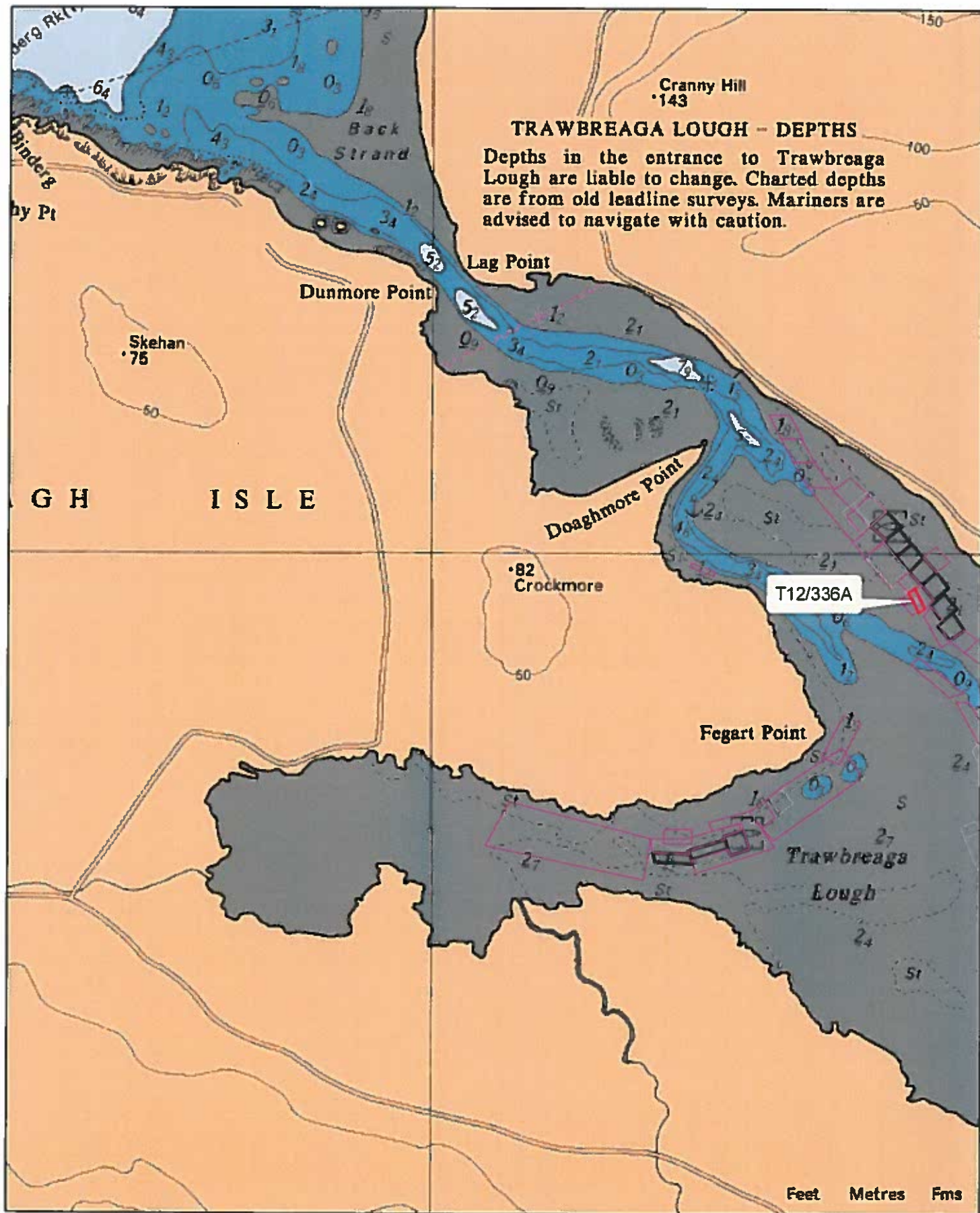

Aqua Culture Sites
 <all other values>

Site_Status

- Application
- Lapsed
- Licensed
- Refused
- Renewal
- Revoked
- Surrendered
- Withdrawn

1:24,000

Part of Admiralty Chart No 2697-0
 Not to be used for Navigation

Sites highlighted in red denotes Application



Department of
**Agriculture,
 Food and the Marine**
 An Roinn
 Talmhaíochta,
 Bia agus Mara

245000

451000

451000

450000

450000

449000

449000

245000

Aqua Culture Sites

<all other values>

Site_Status

- Application
- Lapsed
- Licensed
- Refused
- Renewal
- Revoked
- Surrendered
- Withdrawn
- 100 Meter Reference Grid

1:10,560

Ordnance Survey Ireland Licence No. EN 0076413
© Ordnance Survey Ireland/Government of Ireland

Sites highlighted in red denotes Application



Department of
**Agriculture,
Food and the Marine**
An tAire
**Talmhaíochta,
Bia agus Mara**

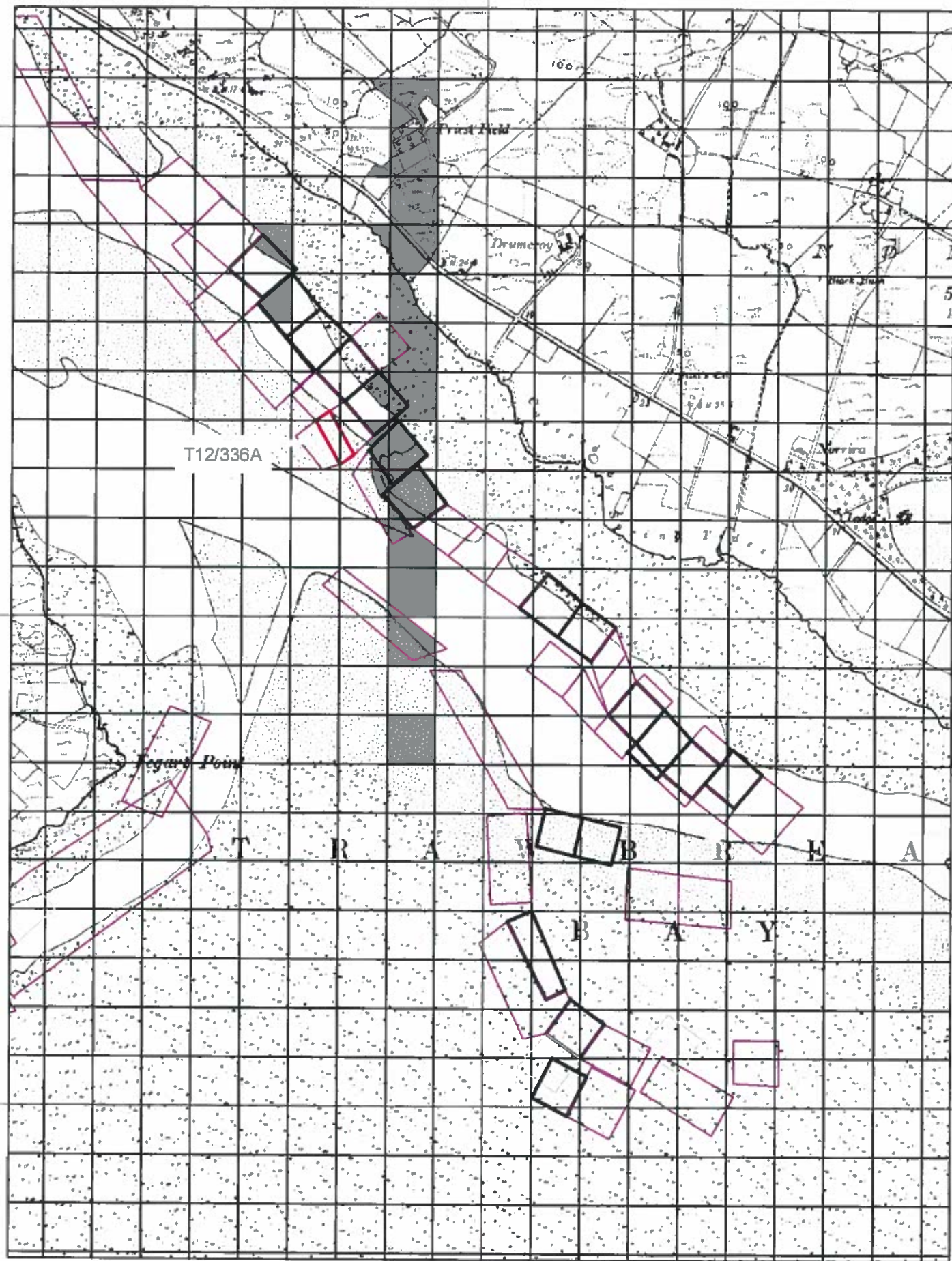



Proposed Trestle Layout Scale: 1/500

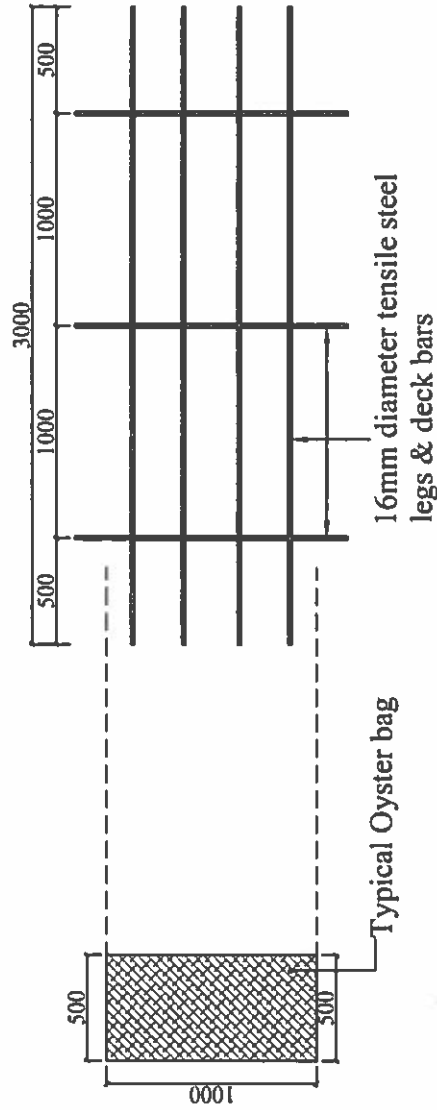
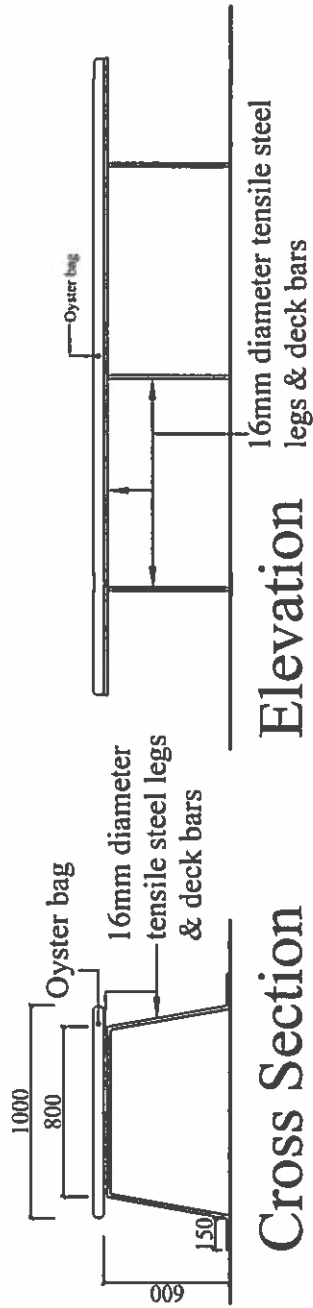

Plan (Oyster bags not shown for clarity)

Typical Trestle Detail

Fig. 1

Scale: 1/25

| | |
|--|----------|
| Aquaculture Licence Application | |
| Obedience Survey Ireland Licence No. A0001(00)16 | |
| © Obedience Survey Ireland, Government of Ireland | |
| NAME | OSI |
| Obedience Survey Ireland | |
| The Mullins Knader Rd Ballyshannon Co. Donegal J. Adams Ltd. (Angels & Angels), C. Eng. M. E. L. Tel: 0966 221717 Fax: 0966 221718 Email: info@obediencsurveyireland.ie www.obediencsurveyireland.ie | |
| Trestle Detail For Site T12336 on behalf of John & Shaun McKinney. | |
| DRAWING Trestle Detail | |
| REVISED | 1/25 |
| DATE | Aug 2016 |
| SCALE | 1/25 |
| NO. | 10 |

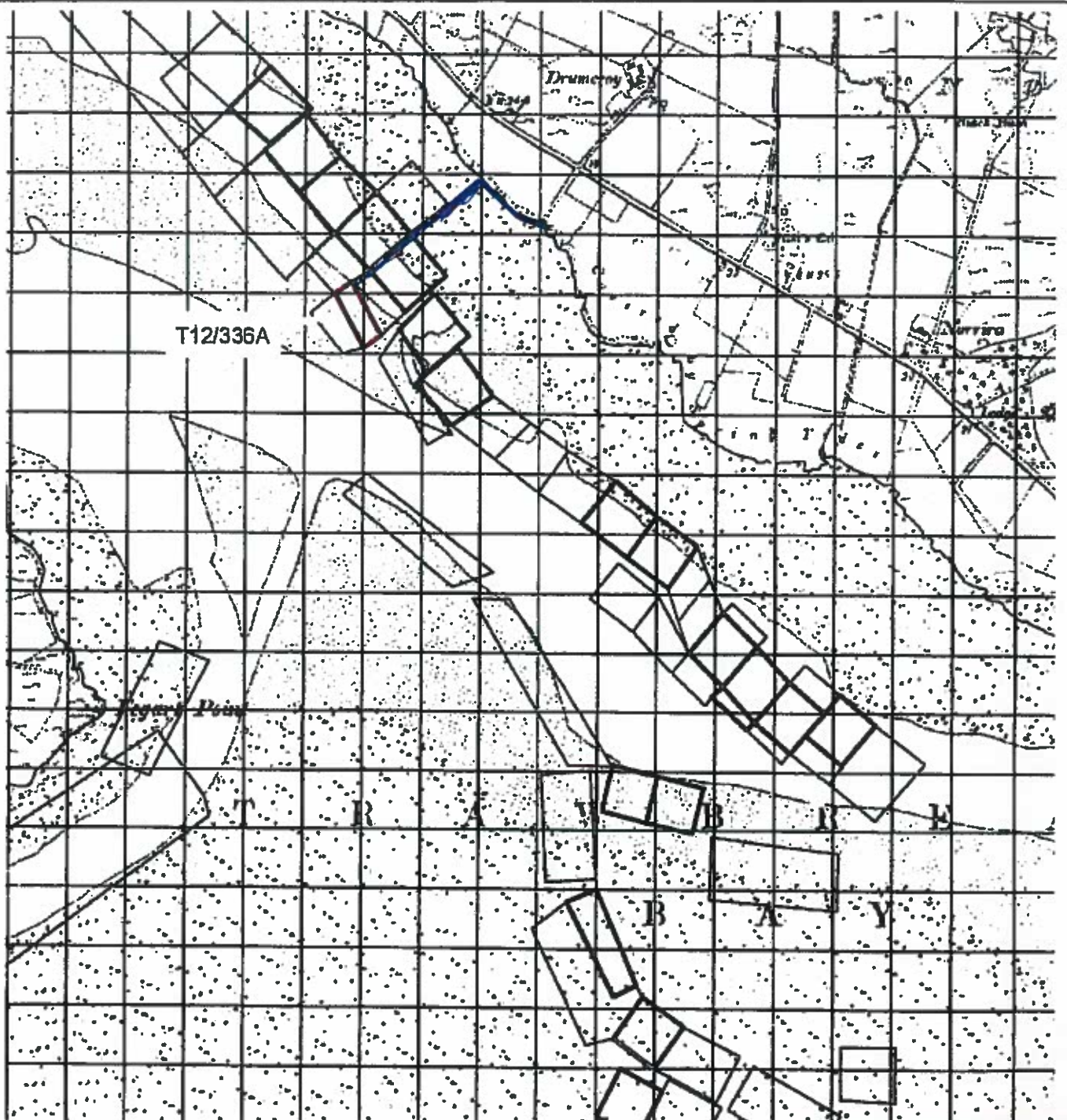

Access Route Map

Scale: 1/10,000

Aquaculture Licence Application

Ordnance Survey Ireland License No. AR0016016

© Ordnance Survey Ireland, Government of Ireland

DRAWN

CHECKED

© COPYRIGHT OF

October House Design Ltd.

The Mullins

Knader Rd

Ballyshannon

Co. Donegal

J. Martin McLaughlin B.ENG(Hons), C.ENG, M.I.E.I.

Mobile: (086) 2217173

Email: info@octoberhouse.org

No disclaimer to be made from this drawing or drawings to be made by the company or any other or disclaimer to be made by the company or any other



TITLE

Proposed Access Route to Site
T12/336 on behalf of John & Shaun
McKinney.

DRAWING

Proposed Access Route

SCALE 1/10,000

Q.A. REF.

DWG NO.

REV.

DATE Aug 2016

11

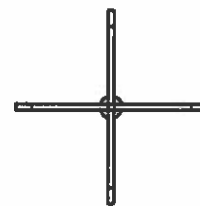
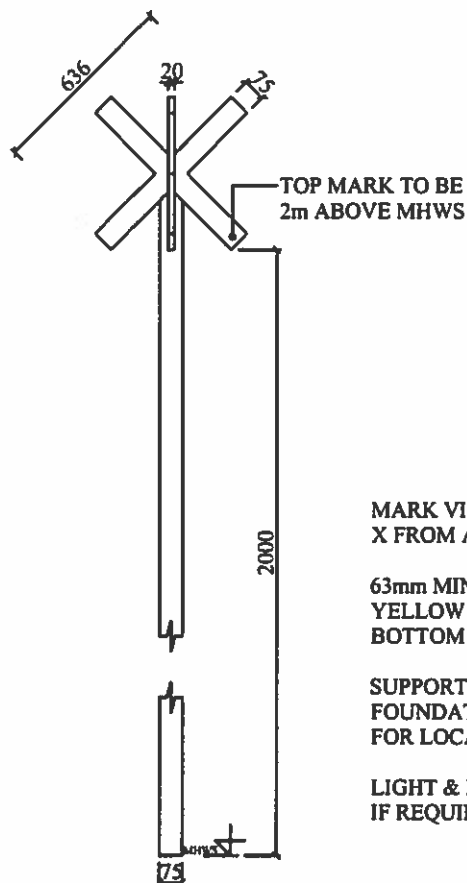

Plan: Special Mark Beacon

MARK VISIBLE AS YELLOW
X FROM ALL DIRECTIONS.

63mm MIN DIAMETER POLE -
YELLOW FOR 2 METERS BELOW
BOTTOM OF CROSS.

SUPPORT STRUCTURE &
FOUNDATION SUITABLE
FOR LOCATION.

LIGHT & RADAR REFLECTOR
IF REQUIRED.

Elevation: Special Mark Beacon

Special Mark Beacon Detail Fig. 2

Scale: 1/25

| | | | |
|--|------------------|----------------|-------------|
| Aquaculture Licence Application | | | |
| Ordnance Survey Ireland License No. AR0016016 | | | |
| © Ordnance Survey Ireland, Government of Ireland | | | |
| DRAWN | CHECKED | | |
| COPYRIGHT OF October House Design Ltd. The Mullins Knader Rd Ballyshannon Co. Donegal J. Martin McLaughlin B.ENG(Hons), C.ENG, M.I.E.I. Mobile: (086) 2217173 Email: info@octoberhouse.org <small>We disclaim to be entitled from this drawing all consequences to be decided by the competent authorities or other any owner or designee to be reported to the engineer in charge.</small> | | | |
|  | | | |
| TITLE Special Mark Beacon Detail For Site T12/336 on behalf of John & Shaun McKinney. | | | |
| DRAWING Special Mark Beacon Detail | | | |
| SCALE 1/25 | C.A. REF. | DWG NO. | REV. |
| DATE Aug 2016 | | 12 | |