

Accompanying Guidance Notes should be read before completing this form.

Note: Details provided in Parts 1 and 2 will be made available for public inspection. Details provided in Part 3 are confidential and are not for public disclosure.

USE BLOCK CAPITALS IN BLACK INK

For Office Use

Application Ref. No.

Date of receipt (Dept. Stamp):

23 JUL 2007

COSTAL ZONE MANAGEMENT DIVISION

PART 1: PRELIMINARY DETAILS

Name(s) of Applicant(s) in full:

1.A William A Coffey

1.B

Address(es) of Applicant(s) in full:

1.A Sheskin Bree

1.B

Melina Head

CC, Doreen

Te

fax:

Tel:

Fax:

1.C TYPE OF APPLICATION

Indicate the relevant type of application:

Insert X in relevant box

-(i) Aquaculture Licence

-(ii) Trial Licence

-(iii) Review of Aquaculture Licence

-(iv) Renewal of Aquaculture Licence

-(v) Foreshore Licence

(This Application Form is valid for each type of application.)

X

1.D TYPE OF AQUACULTURE

Indicate the relevant type of application:

-(i) Land-based

-(ii) Marine-based

-Shellfish

(iii) - extensive

(iv) - intensive

-(v) Finfish

X

1.E DOCUMENTS ENCLOSED WITH THIS APPLICATION

The following documents are enclosed with this application:

(1) - Ordnance Survey Map (Scale of 1: 10,560, ie, a six inch map) *OBLIGATORY*

☒

(2) - British Admiralty Chart (largest available scale)

☐

(3) - Decision of planning authority under Planning Acts

☐

(4) - Copy of licence under Section 4 of Local Government
Water Pollution) Act, 1977

☐

(5) - Environmental Impact Statement

☐

(6) - Drawing of the structures to be used and/or the layout of the farm *OBLIGATORY*

☒

(7) - Water Quality Analysis Report (required for Land-based sites only)

☐

(8) - Application Fee *OBLIGATORY*

☒

(9) - Other (specify):

PART 2: DETAILS RELATING TO PROPOSED AQUACULTURE PROJECT

2.A Employment, Qualifications, Experience, Etc.

(i) Details of Applicant's qualifications and experience in aquaculture:

APPROX 12 YEARS

I HAVE ALREADY 2 LICENCED SITES

(ii) Other relevant experience (courses attended, etc):

(iii) Details of projected employment creation during first four years of proposed development:

(iv) Projected employment (number of persons):

Year 1:

Year 2:

Year 3:

Year 4:

2.B Aquaculture Site Details

Indicate type of site:

- (i) Land-based
- (ii) Marine-based

☐☒

2.C Land-Based Site

(To be completed if appropriate)

(i) State species to be farmed: _____

(ii) State proposed system of culture e.g., pond, raceway, circular tank or other method: _____

(iii) Full address of proposed site including Townland and County: _____

(iv) Tonnage to be produced:

Year 1:		Year 2:		Year 3:		Year 4:	
---------	--	---------	--	---------	--	---------	--

(v) Proposed source of stock: _____

(vi) Name of river(s) supplying site with water: _____

(vii) Estimate drought flow in gallons per minute: _____

(viii) Is there a fall of 1.5 metres in the water level at this site or can this be obtained by damming the river without giving rise to flooding of your own or neighbour's land upstream of the site? _____

(ix) Area of proposed site (hectares): _____

(x) Details of services available on the site e.g., main road access, electricity: _____

(xi) Are there at present any possible sources of pollution upstream of the site, e.g. discharge from sewerage plant, farmyard, sheep dip facility, silage effluent, quarry, sandpit or factory?

YES ☐ NO ☐

(xii) If yes, supply details: _____

Land-based Site (continued)

2.D The following must be supplied:

- (i) Sketch of the layout of the site in relation to the river(s), road(s) and buildings;
- (ii) Water quality Analysis Report, which should be drawn up in accordance with the parameters set out in Annex C of the Guidance Notes.

2.E The following conditions must be met in order to allow for consideration of licensing of land-based aquaculture:

- (i) the buildings and equipment must be put in place to the Department's satisfaction; and
- (ii) the operation must comply with Local Authority requirements.

2.F Marine-based Site(s)

(To be completed if appropriate)

Location - (i) Bay: TRAWBREAGA BAY

- (ii) County: Co. Donegal

(iii) OS Map No: _____

(iv) Size (hectares): ~ 81

(v) Species (to be specified): CRASSOSTREA gigas

- Aquatic Plant(s)

- Any form of aquatic food suitable for the nutrition of fish

(vi) Method of culture (e.g., nets, ropes, tanks, trestles, etc.) TRESTLES & BOGS.

(vii) Drawings of structures to be used in method of culture should be enclosed.

(viii) If cages or tanks are proposed, state:

-(a) Number: _____

-(b) Type and shape: _____

-(c) Cubic Capacity: _____

-(d) Depth: _____

(ix) Proposed specific site locations (with reasons): _____



(x) Describe proposed purification facilities to be used, where appropriate: _____

Marine-based Site(s) (continued)

2.G Give details of any special requirements relating to the health of the proposed project and the wider matters of public health and safety: _____

Grade A Waters

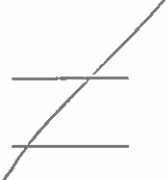
2.H Tonnage to be produced:

<u>Species</u> (To state)	<u>Year 1:</u>	<u>Year 2:</u>	<u>Year 3:</u>	<u>Year 4:</u>
			<u>6 Ton</u>	<u>12 Ton</u>

2.I Reasons for selection of site(s): _____

Adjacent to M1
Other TWO sites.

Note: The proposed access route to the site(s) from public road across tidal foreshore area must be indicated on the OS map accompanying the application.

2.J Environmental Impact Statement (EIS).

A copy of an EIS, if required, should be enclosed with the application. The EIS should contain the information specified in Annex B of the Guidance Notes.

2.K Trial Licence.

(To be completed if appropriate)

Describe experimental or investigative nature of the proposed project: _____

[Use separate page if required – to be signed and dated]

B. MARKETING (continued)

3. Will the product be processed or packaged?

YES ☐ NO ☒

4. If yes, give details: _____

I/We hereby declare the information provided in Parts 1, 2 and 3 above to be true to the best of my/our knowledge. I/We enclose an application fee* of € _____ with this application.

Signature(s) of Applicant(s): _____

Date: _____

15/7/07

*Preferred method of payment is by cheque or bank draft. The fee should be made payable to the Department of Communications, Marine and Natural Resources.

This form should be forwarded, with the required documents and application fee, to:

Aquaculture Licensing
Coastal Zone Management Division
Department of Communications, Marine and Natural Resources
Leeson Lane
Dublin 2

1 NO. SITE AT TRAWBREAGA BAY CO.DONEGAL

Co-ordinates & Area

Site T12/383A (0.73 Ha)

The area seaward of the high water mark and enclosed by a line drawn from Irish National Grid Reference point

244985, 450185 to Irish National Grid Reference point
245050, 450140 to Irish National Grid Reference point
245000, 450070 to Irish National Grid Reference point
244925, 450125 to the first mentioned point.

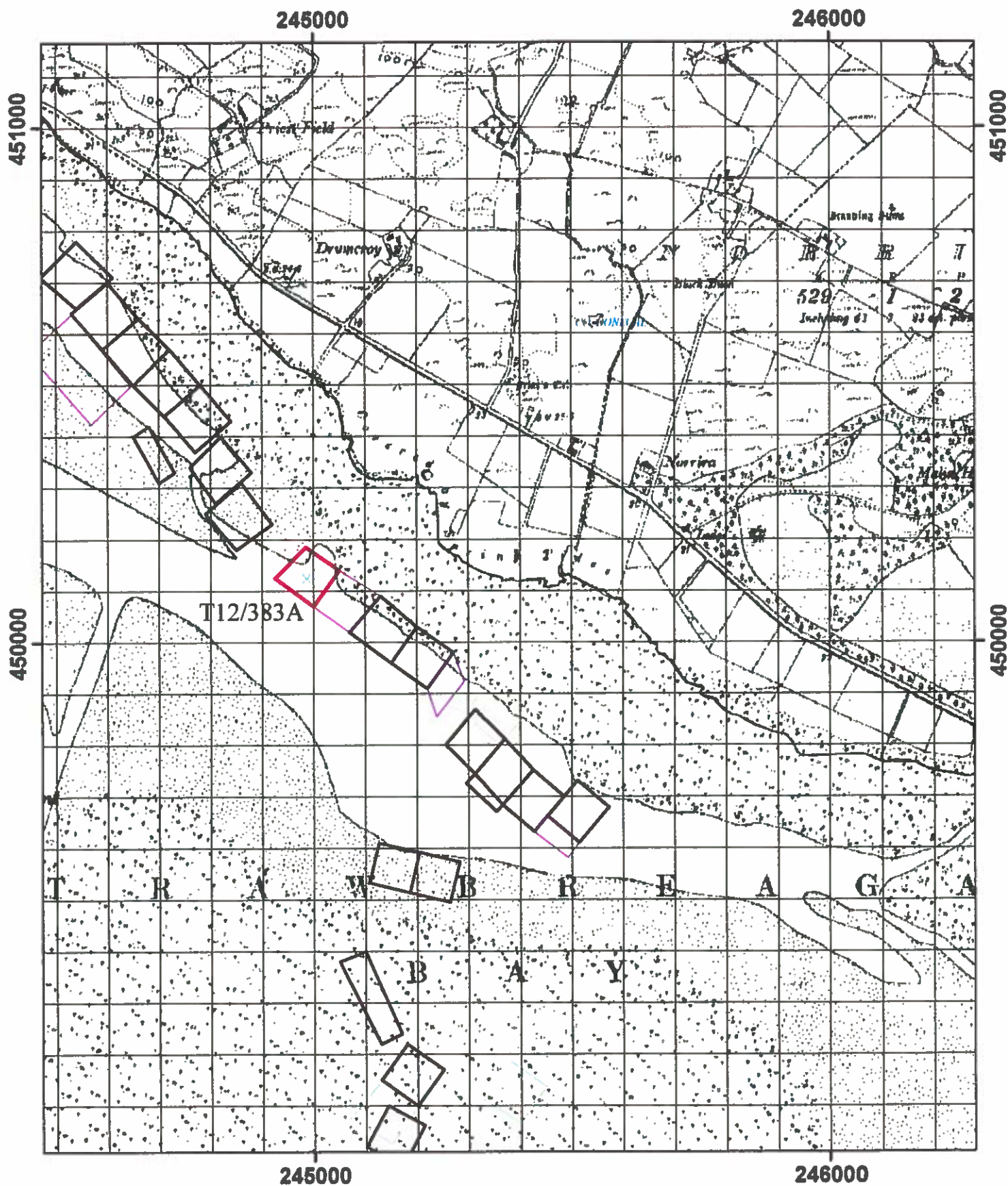

Aqua Culture Sites

Site Status

- Application
- Application Lapsed
- Application Refused
- Application Renewed
- Application Withdrawn
- License Allowed
- License Revoked
- License Surrendered
- Licensed
- Oyster Fishery Order
- Unknown
- Undeveloped
- 100 Meter Reference Grid

1:10,000

Copyright of the Government of Ireland 2001
OS Permit No. DNE 0001 001



Department of Communications, Marine and Natural Resources
Rann Cumarsáide, Mara agus Aeráin Náisiúna

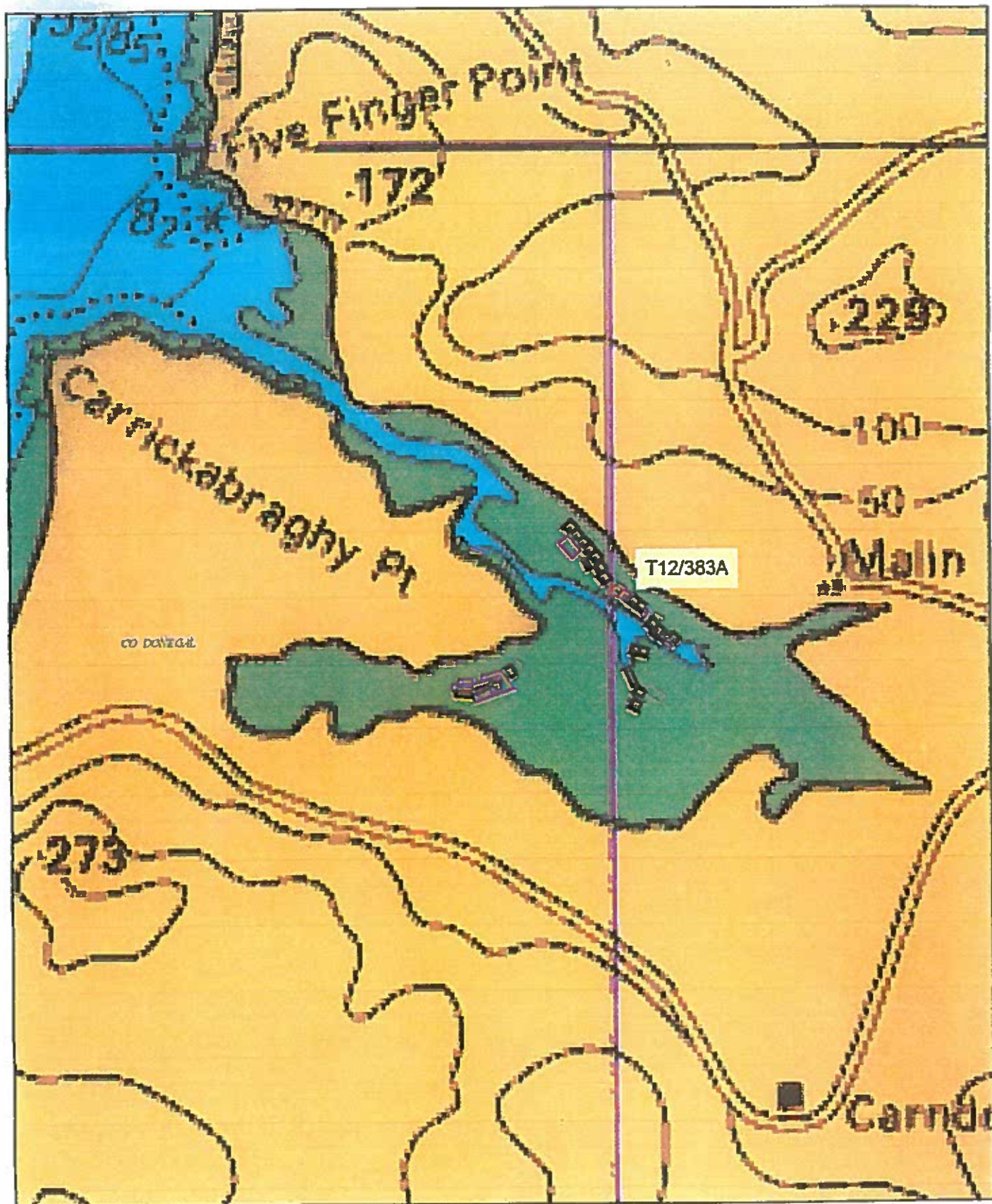

1:50,000

Part of Admiralty Chart No. 2723-0
Not to be used for Navigation.



Copyright © 2003 by the Hydrographic Office, United States Navy. All rights reserved. No part of this publication may be reproduced without permission in writing from the Hydrographic Office.

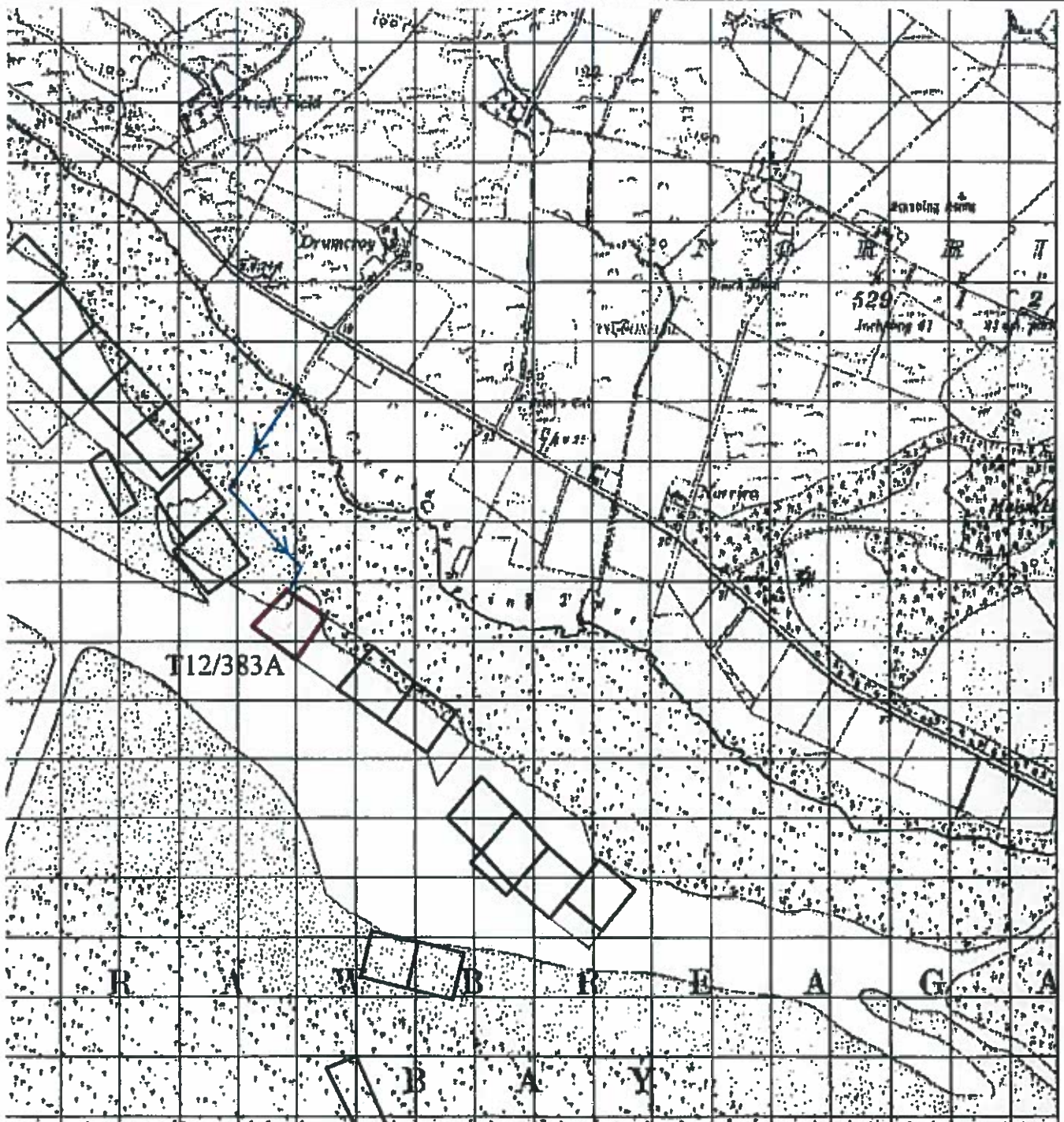

Access Route Map

Scale: 1/10,000

Aquaculture Licence Application

Ordnance Survey Ireland License No. AR0016016

© Ordnance Survey Ireland, Government of Ireland

DRAWN

CHECKED

© COPYRIGHT OF
October House Design Ltd.

The Mullins
Knader Rd
Ballyshannon
Co. Donegal

J. Martin McLaughlin B.ENG(Hons), C.ENG, M.I.E.I.

Mobile: (086) 2217173

Email: info@octoberhouse.org

No dimensions to be scaled from this drawing all dimensions to be checked by the contractor on site, any errors or discrepancies to be reported to the engineer in charge



TITLE

Proposed Access Route to Site
T12-383A on behalf of William
Coffey.

DRAWING

Proposed Access Route

SCALE 1/10,000

Q.A. ref.

DRG NO.

REV.

DATE Aug 2016

11

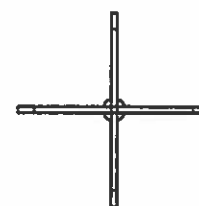
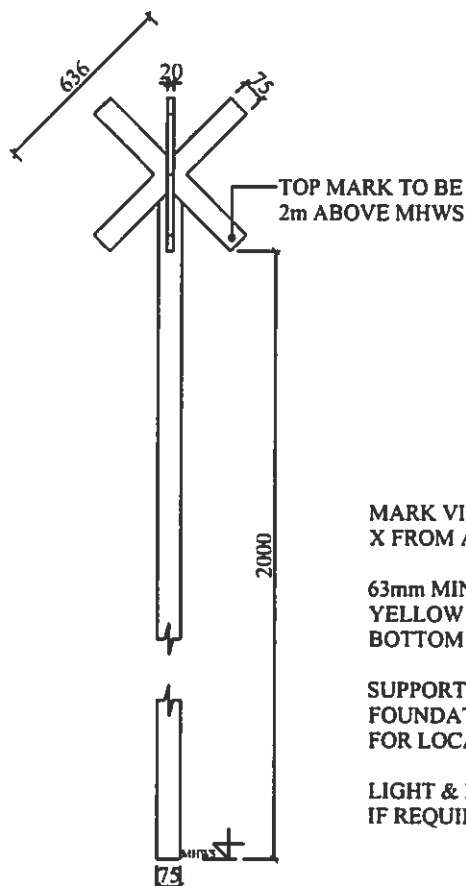

Plan: Special Mark Beacon

MARK VISIBLE AS YELLOW
X FROM ALL DIRECTIONS.

63mm MIN DIAMETER POLE -
YELLOW FOR 2 METERS BELOW
BOTTOM OF CROSS.

SUPPORT STRUCTURE &
FOUNDATION SUITABLE
FOR LOCATION.

LIGHT & RADAR REFLECTOR
IF REQUIRED.

Elevation: Special Mark Beacon

Special Mark Beacon Detail Fig. 2

Scale: 1/25

Aquaculture Licence Application

Ordnance Survey Ireland License No. AR0016016
© Ordnance Survey Ireland, Government of Ireland

DRAWN

CHECKED

© COPYRIGHT OF
October House Design Ltd.
The Mullins
Knader Rd
Ballyshannon
Co. Donegal

J. Martin McLaughlin B.ENG(Hons), C.ENG, M.I.E.I.
Mobile: (086) 2217173
Email: info@octoberhouse.org

No dimensions to be scaled from this drawing all dimensions to be checked by the engineer on site any errors or discrepancies to be reported to the engineer in charge



TITLE

Trestle & Special Mark Beacon
Detail For Site T12-353A on behalf
of William Coffey.

DRAWING

Trestle & Special Mark Beacon Detail

SCALE

1/25

Q.I. NO.

DRG NO.

REV.

DATE

Aug 2016

12

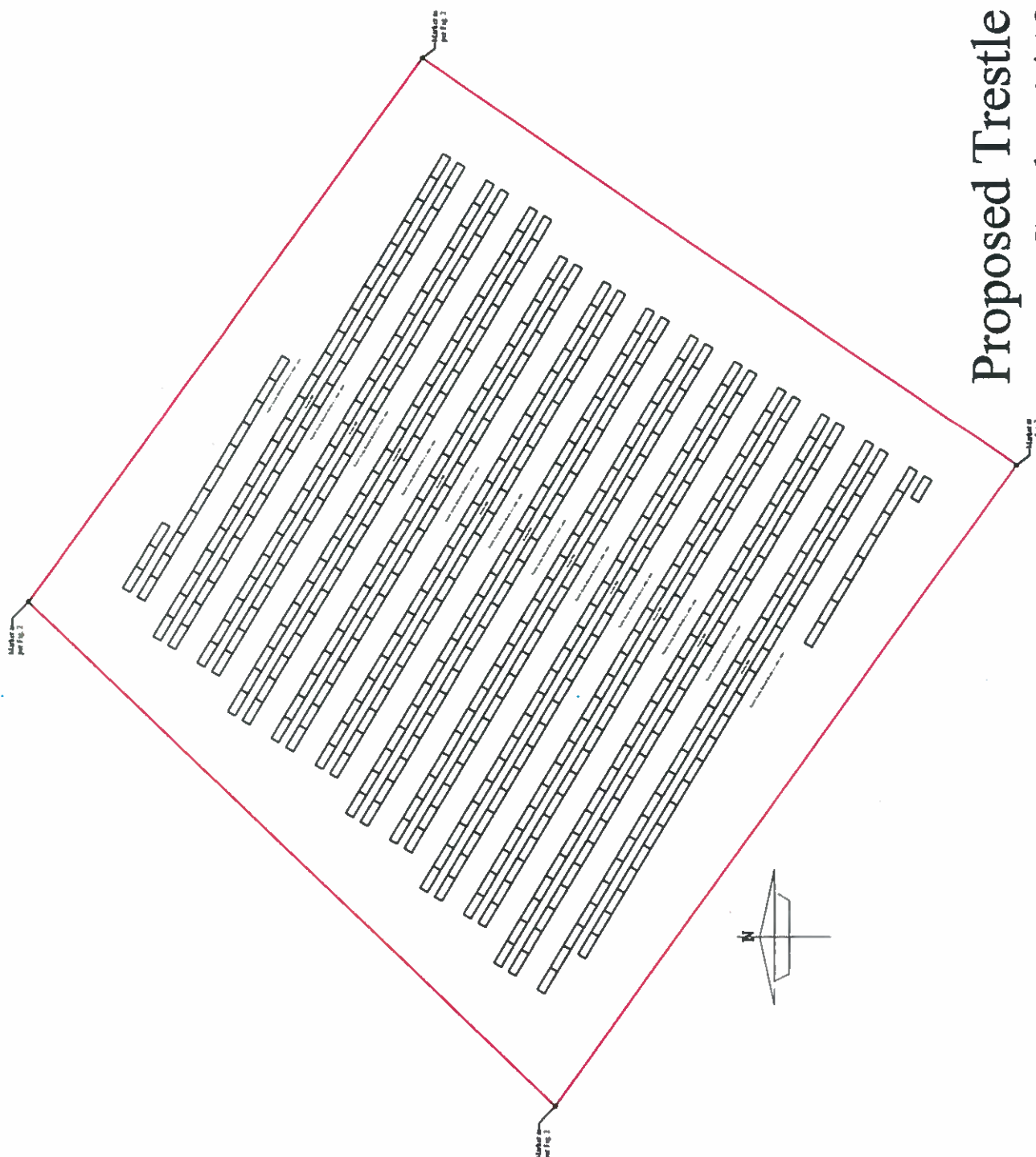

Aquaculture Licence Application

Ordinance Survey Ireland Licence No. A00016016

© Ordinance Survey Ireland, Government of Ireland

DRAWN **CHECKED**

DESIGNED BY

October House Design Ltd.
 The Mullins
 Knader Rd
 Ballyshannon
 Co. Donegal

October House Design Ltd. is a registered company in Ireland. Registered Office: 100, The Mullins, Knader Rd, Ballyshannon, Co. Donegal. Tel: 096 2211111. Email: info@octoberhouse.com

DATE **SCALE** **PROJECT** **REV**

Aug 2016 1:500 T12-383A 09

PROJECT

Trestle Layout For Site T12-383A
 on behalf of William Coffey.

DATE **SCALE** **PROJECT** **REV**

Aug 2016 1:500 T12-383A 09

Proposed Trestle Layout

Scale: 1/500

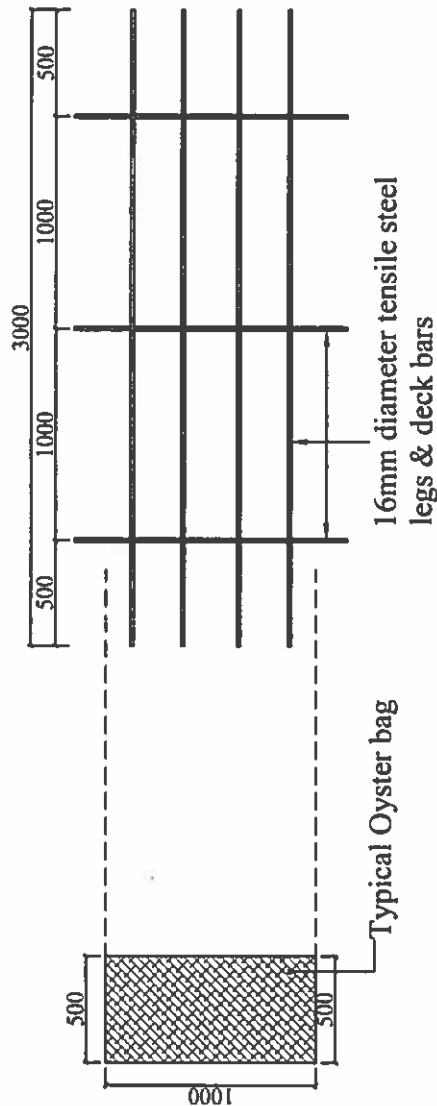

Plan (Oyster bags not shown for clarity)

Typical Trestle Detail

Libri

Scale: 1/25