

**AQUACULTURE AND FORESHORE LICENSING APPLICATION FORM, for purposes
of FISHERIES (AMENDMENT) ACT, 1997 and FORESHORE ACT, 1933**

**Accompanying Guidance Notes should be read
before completing this form.**

Note: Details provided in Parts 1 and 2 will be
made available for public inspection.
Details provided in Part 3 are confidential and are
not for public disclosure.

USE BLOCK CAPITALS IN BLACK INK

For Office Use

Application Ref. No. T12/444

Date of receipt, (Dept. Stamp)

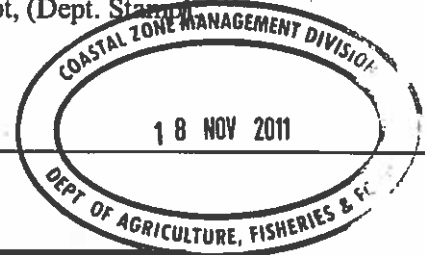

PART 1: PRELIMINARY DETAILS

Name(s) of Applicant(s) in full:	
1.A	<u>Phillip Doherty</u>
1.B	
Address(es) of Applicant(s) in full:	
1.A	<u>Shieve bawn</u> <u>Malin Head</u> <u>C. Donegal</u>
1.B	
RSI/PPS No./CRO No. /	
Tel:	Fax:

1.C TYPE OF APPLICATION

Insert X in relevant box

Indicate the relevant type of application:

-(i) Aquaculture Licence

☒

-(ii) Trial Licence

☐

-(iii) Review of Aquaculture Licence

☐

-(iv) Renewal of Aquaculture Licence

☐

-(v) Foreshore Licence

☐

Trawbreaga Bay
Pacific Oysters

(This Application Form is valid for each type of application.)

1.D TYPE OF AQUACULTURE

Indicate the relevant type of application:

-(i) Land-based

☐

-(ii) Marine-based

☐

-Shellfish

(iii) - extensive

☒

(iv) - intensive

☐

-(v) Finfish

☐

THE DOCUMENTS ENCLOSED WITH THIS APPLICATION

The following documents are enclosed with this application:

(1) - Ordnance Survey Map (Scale of 1: 10,560, ie, a six inch map) **OBLIGATORY**

☒

(2) - British Admiralty Chart (largest available scale)

☒

(3) - Decision of planning authority under Planning Acts

☐

(4) - Copy of licence under Section 4 of Local Government
Water Pollution) Act, 1977

☐

(5) - Environmental Impact Statement

☐

(6) - Drawing of the structures to be used and/or the layout of the farm **OBLIGATORY**

☒

(7) - Water Quality Analysis Report (required for Land-based sites only)

☐

(8) - Application Fee **OBLIGATORY**

☒

(9) - Other (specify):

PART 2: DETAILS RELATING TO PROPOSED AQUACULTURE PROJECT

2.A Employment, Qualifications, Experience, Etc.

(i) Details of Applicant's qualifications and experience in aquaculture: I have been
employed and worked in the Aquaculture Industry for ten years
plus.

(ii) Other relevant experience (courses attended, etc): Twenty years in
Fishing Industry.

(iii) Details of projected employment creation during first four years of proposed development: Initially there will be Two part-time / Casual people
employed and after a few years this will become 1 full
time and Two Casual

(iv) Projected employment (number of persons):

Year 1:

2

Year 2:

2

Year 3:

2

Year 4:

2

Land-based Site (continued)

2.D The following must be supplied:

N/A

- (i) Sketch of the layout of the site in relation to the river(s), road(s) and buildings;
- (ii) Water quality Analysis Report, which should be drawn up in accordance with the parameters set out in Annex C of the Guidance Notes.

2.E The following conditions must be met in order to allow for consideration of licensing of land-based aquaculture:

- (i) the buildings and equipment must be put in place to the Department's satisfaction; and
- (ii) the operation must comply with Local Authority requirements.

2.F Marine-based Site(s)

(To be completed if appropriate)

Location - (i) Bay:

TRAUBREACH BAY

-(ii) County:

DONEGAL

(iii) OS Map No:

PLEASE FIND ATTACHED

(iv) Site Co-ordinates

PLEASE FIND ATTACHED

(v) Size (hectares):

1 HECTARE.

(vi) Species (common and scientific name):

PACIFIC OYSTER - CRASSOSTREA GIGAS

-Aquatic Plant(s)

-Any form of aquatic food suitable for the nutrition of fish

(vi) Method of culture (e.g., nets, ropes, tanks, trestles, etc.)

BAGS AND TRESTLES

(vii) Drawings of structures to be used in method of culture should be enclosed. - PLEASE FIND ATTACHED

(viii) If cages or tanks are proposed, state:

-(a) Number:

-(b) Type and shape:

-(c) Cubic Capacity:

-(d) Depth:

(ix) Proposed specific site locations (with reasons):

(x) Describe proposed purification facilities to be used, where appropriate:

Marine-based Site(s) (continued)

2.G Give details of any special requirements relating to the health of the proposed project and the wider matters of public health and safety: N/A

2.H Tonnage to be produced:

<u>Species</u> (To state)	<u>Year 1:</u>	<u>Year 2:</u>	<u>Year 3:</u>	<u>Year 4:</u>
<u>GIGAS</u>	<u>0T</u>	<u>5T</u>	<u>10T</u>	<u>15T</u>
<u> </u>	<u> </u>	<u> </u>	<u> </u>	<u> </u>
<u> </u>	<u> </u>	<u> </u>	<u> </u>	<u> </u>
<u> </u>	<u> </u>	<u> </u>	<u> </u>	<u> </u>
<u> </u>	<u> </u>	<u> </u>	<u> </u>	<u> </u>

2.I Reasons for selection of site(s): This is an extension of my existing sites, which have proven to be good quality waters and good access.

Note: The proposed access route to the site(s) from public road across tidal foreshore area Must be indicated on the OS map accompanying the application. - PLEASE SEE ATTACHED MAP.

2.J Environmental Impact Statement (EIS).

A copy of an EIS, if required, should be enclosed with the application. The EIS should contain the information specified in Annex B of the Guidance Notes.

2.K Trial Licence.

(To be completed if appropriate)

Describe experimental or investigative nature of the proposed project: _____

[Use separate page if required – to be signed and dated]

B. MARKETING (continued)

3. Will the product be processed or packaged?

YES

☐

NO

☒

4. If yes, give details:

I/We hereby declare the information provided in Parts 1, 2 and 3 above to be true to the best of my/our knowledge. I/We enclose an application fee* of € _____ with this application.

Signature(s) of Applicant(s):

Y. Philip Leahy

Date:

*Preferred method of payment is by cheque or bank draft. The fee should be made payable to the Department of Agriculture, Fisheries and Food.

This form should be forwarded, with the required documents and application fee, to:

Aquaculture Licensing
Aquaculture & Foreshore Management Division
Clogheen
Clonakilty,
Co. Cork

1 NO. SITE AT TRAWBREAGA BAY CO.DONEGAL

Co-ordinates & Area

Site T12/444A (2.045 Ha)

The area seaward of the high water mark and enclosed by a line drawn from Irish National Grid Reference point

244529, 450637 to Irish National Grid Reference point
244646, 450498 to Irish National Grid Reference point
244566, 450423 to Irish National Grid Reference point
244444, 450561 to Irish National Grid Reference point



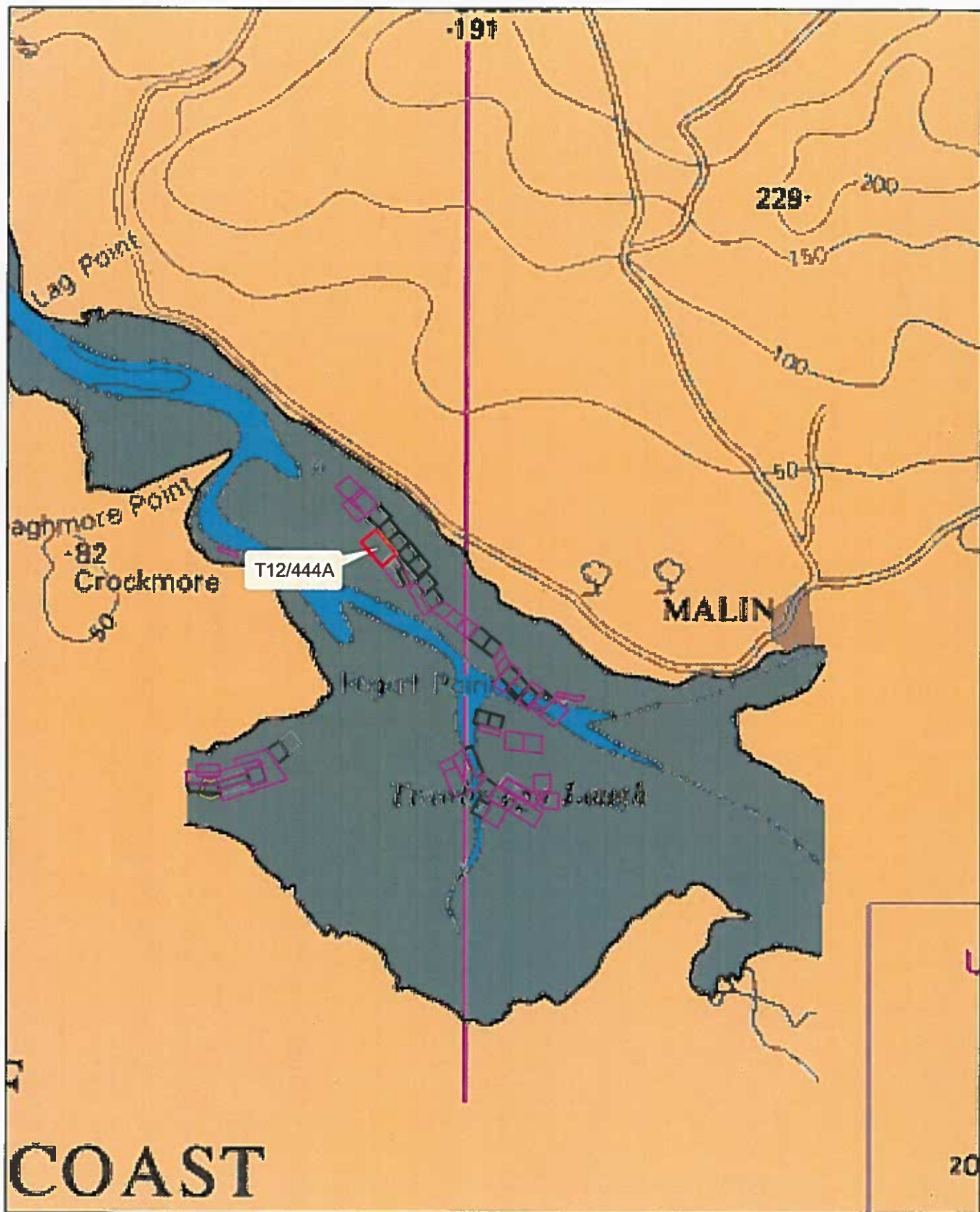

Aqua Culture Sites Site Status

- Application
- Application Lapsed
- Application Refused
- Application Renewal
- Application Withdrawn
- License Altered
- License Revoked
- License Surrendered
- Licensed
- Unknown
- Unlicensed

1:30,000

Site Highlighted in red denotes application

Part of Admiralty Chart No 2811-0
Not to be used for Navigation.



Department of
**Agriculture,
Food and the Marine**
An Roinn
Talmhaíochta,
Bia agus Mara

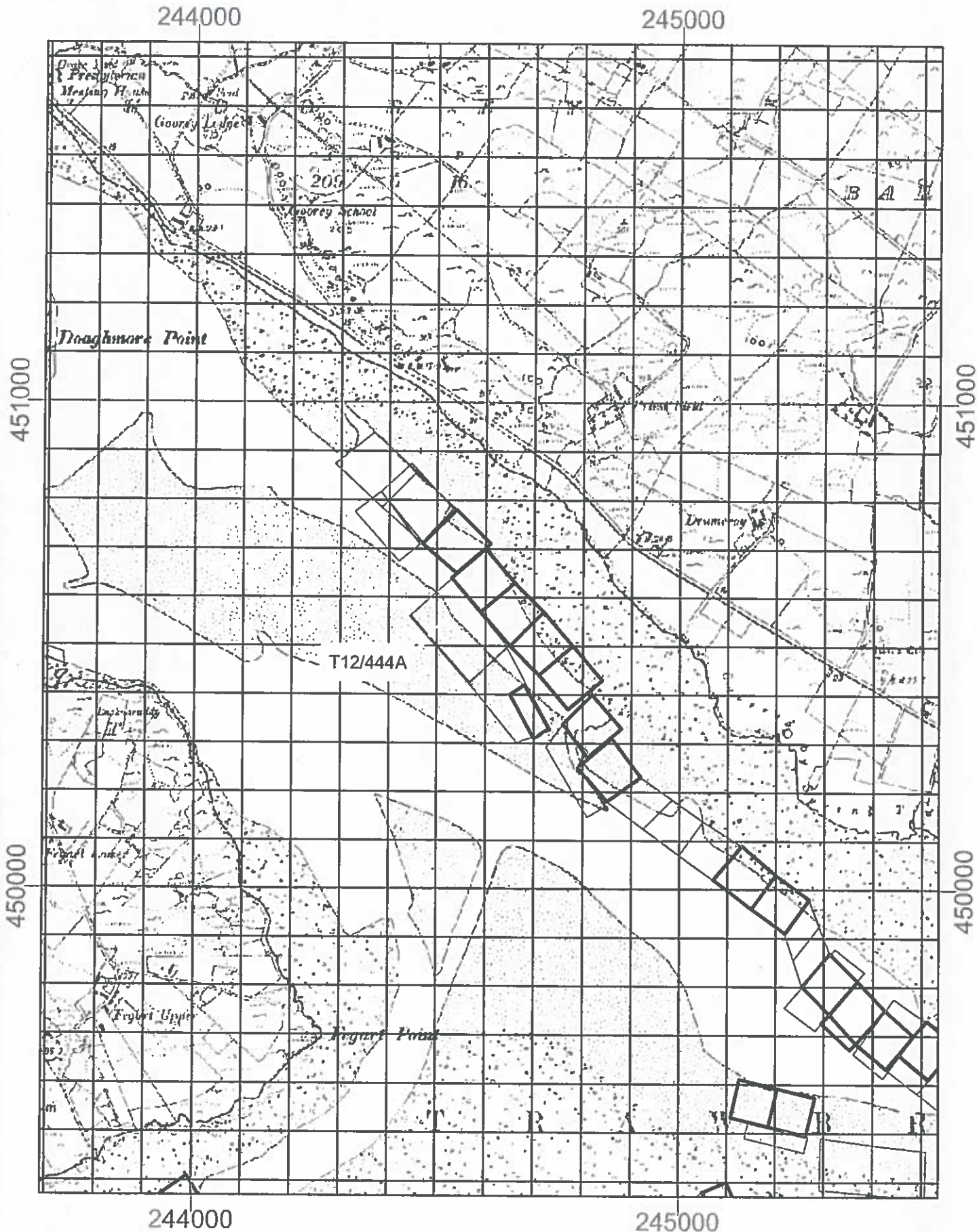

1:10,560

Site Highlighted in red denotes application

Printed under License No:6155
From The Ordnance Survey.
Copyright Government of Ireland 2008.
Unauthorised Reproduction is not permitted

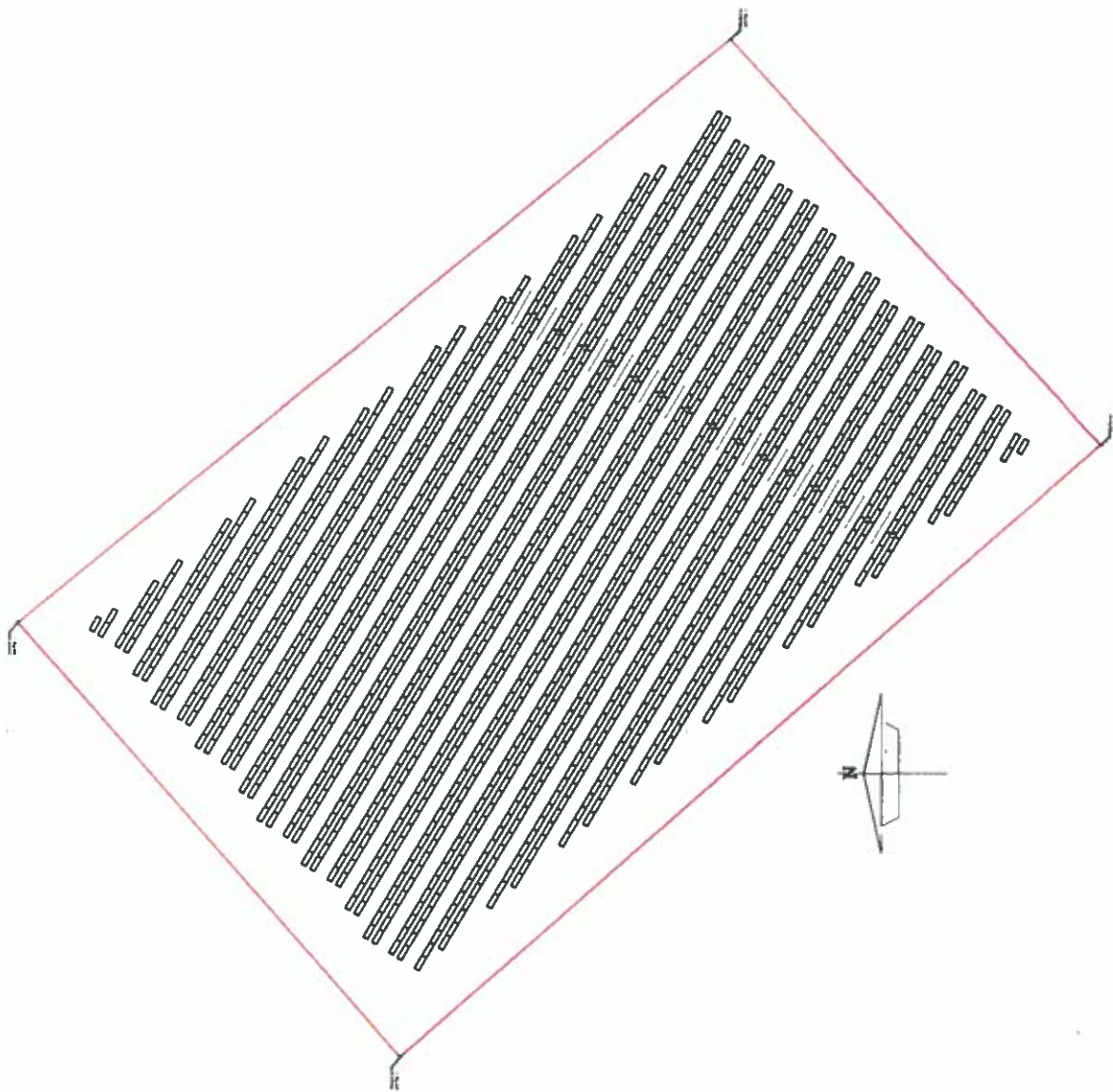

Proposed Trestle Layout Scale: 1/1000

Aquaculture Licence Application	
Ombudsman Survey Ireland Licence No. A82010016	
Ombudsman Survey Ireland, Government of Ireland	
NAME	CHECKED
Government of October House Design Ltd. The Mullins Knader Rd Ballyshannon Co. Donegal Ireland Tel: 028 7071 1111 Email: info@octoberhouse.com The design is to be used for the purpose of the licence only and is not to be used for any other purpose without the written consent of the Government of Ireland.	
	
Trestle Layout For Site T12/444A on behalf of Philip Doherty.	
DATE: 11/08/2016 DRAWN: 11/08/2016 DATE: 11/08/2016	

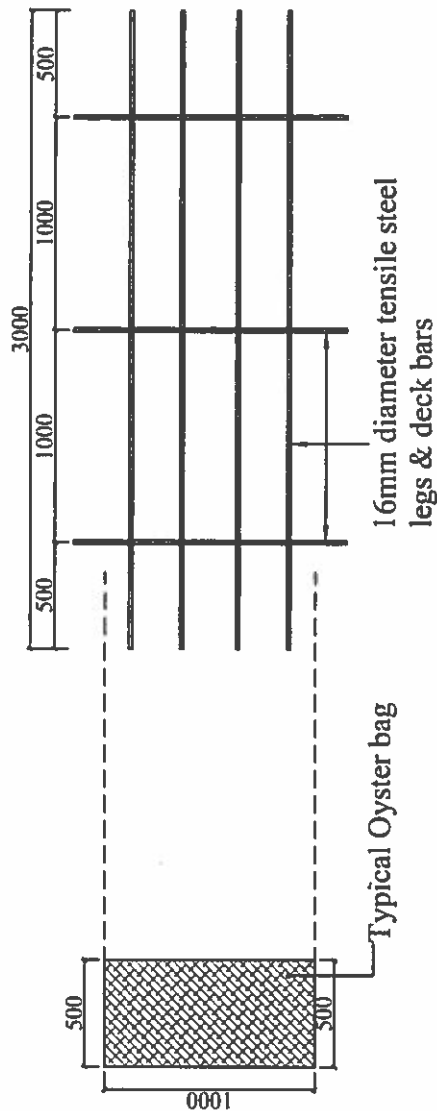
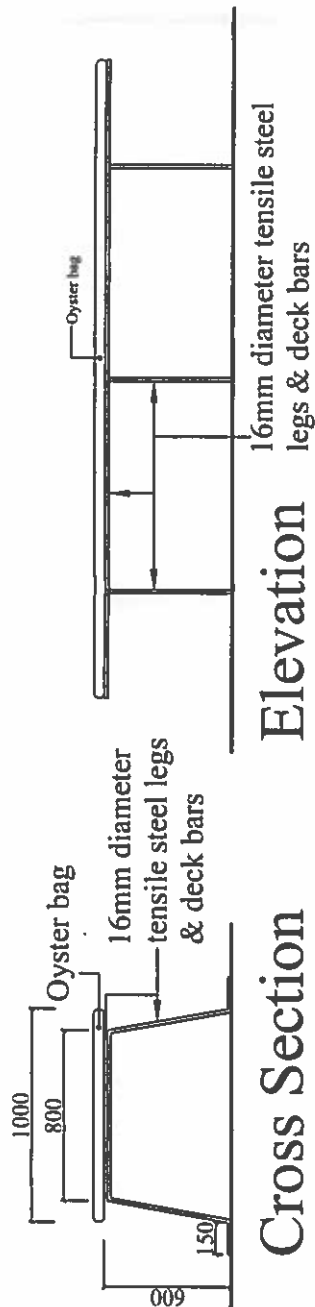

Plan (Oyster bags not shown for clarity)

Typical Trestle Detail

Fig. 1

Scale: 1/25

Aquaculture Licence Application	
Ordinance Survey Ireland Licence No. A20016016	
© Ordinance Survey Ireland, Government of Ireland	
DATE	08/08/16
OCTOBER HOUSE DESIGN LTD. The Mullins Knader Rd Ballyshannon Co. Donegal Ireland Tel: +353 (0) 97 83 22 11 Email: info@octoberhouse.ie www.octoberhouse.ie	
Trestle & Special Mark Beacon Detail For Site T12444A on behalf of Philip Doherty.	
DRAWING Trestle & Special Mark Beacon Detail	
SCALE	1:25
DATE	Aug 2016
REV	06

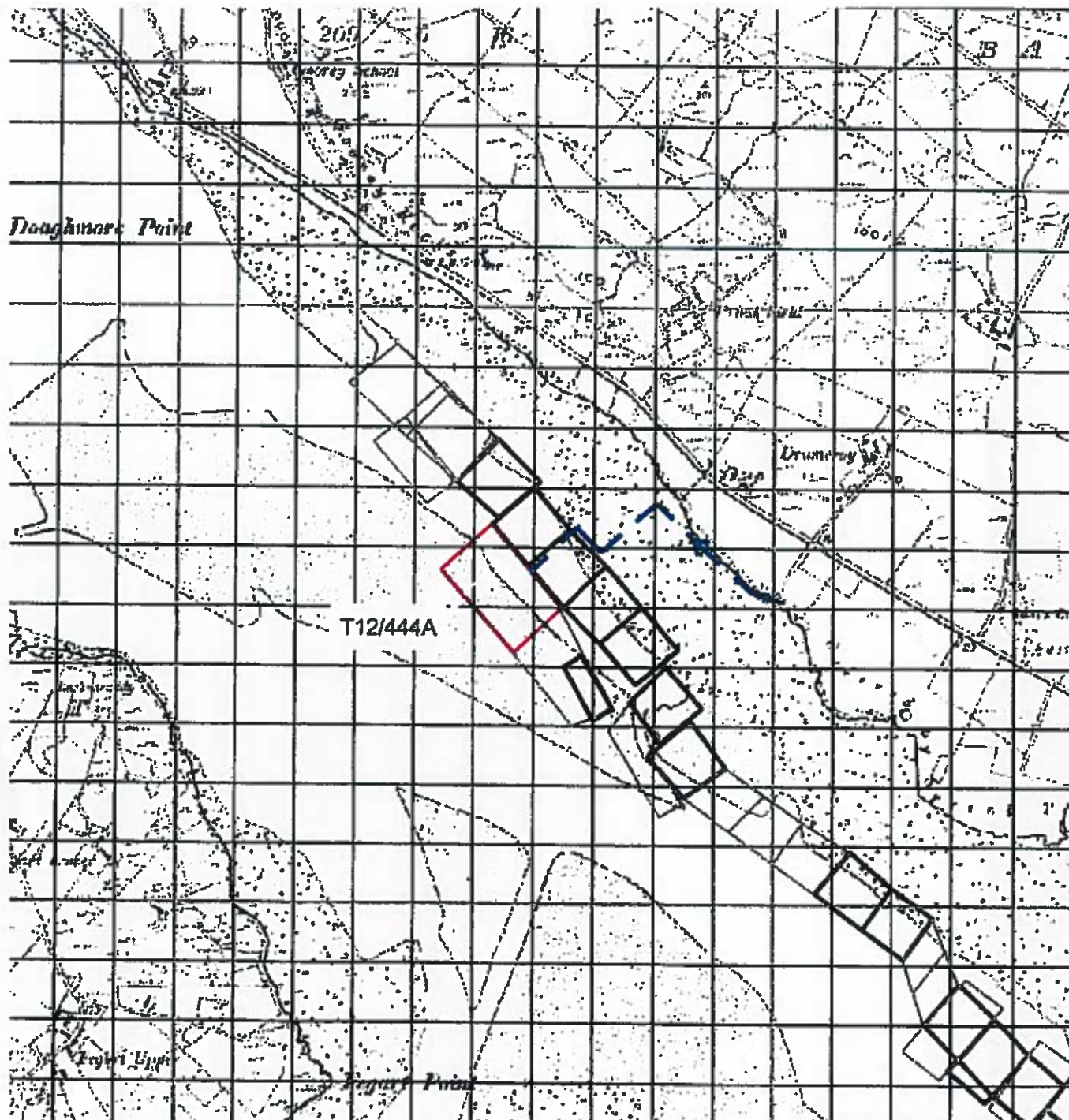

Access Route Map

Scale: 1/10,000

Aquaculture Licence Application

Ordinance Survey Ireland License No. AR0016016

© Ordnance Survey Ireland, Government of Ireland

DRAWN

CHECKED

© COPYRIGHT OF

October House Design Ltd.

The Mullins

Knader Rd

Ballyshannon

Co. Donegal

J. Martin McLaughlin B.ENG(Hons), C.ENG, M.L.E.I.

Mobile: (086) 2217173

Email: info@octoberhouse.org

No dimensions to be marked from this drawing all dimensions to be checked by the contractor on site any errors or discrepancies to be reported to the engineer in charge



TITLE

Proposed Access Route to Site
T12/444A on behalf of Philip
Doherty.

DRAWING

Proposed Access Route

SCALE

1/10,000

Q.A. REF.

DRG NO.

REV.

DATE

Aug 2016

07

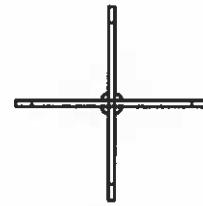
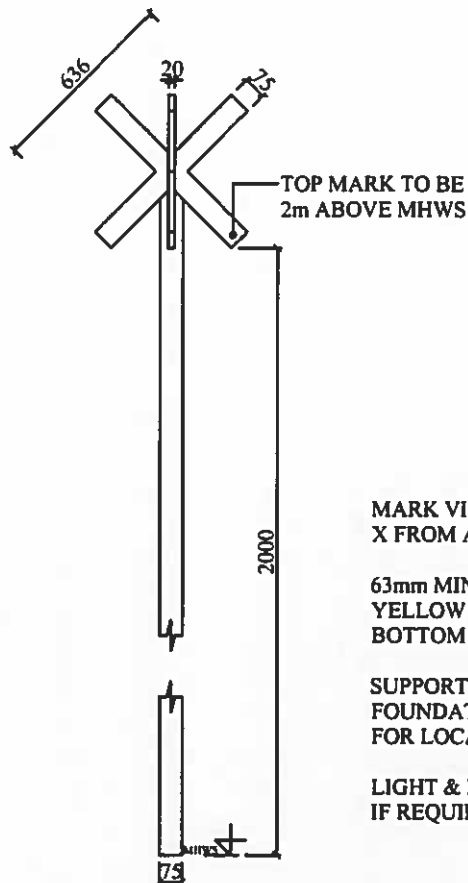

Plan: Special Mark Beacon

MARK VISIBLE AS YELLOW
X FROM ALL DIRECTIONS.

63mm MIN DIAMETER POLE -
YELLOW FOR 2 METERS BELOW
BOTTOM OF CROSS.

SUPPORT STRUCTURE &
FOUNDATION SUITABLE
FOR LOCATION.

LIGHT & RADAR REFLECTOR
IF REQUIRED.

Elevation: Special Mark Beacon

Special Mark Beacon Detail Fig. 2

Scale: 1/25

Aquaculture Licence Application

Ordnance Survey Ireland License No. AR0016016

© Ordnance Survey Ireland, Government of Ireland

DRAWN

CHECKED

© COPYRIGHT OF

October House Design Ltd.

The Mullins

Knader Rd

Ballyshannon

Co. Donegal

J. Martin McLoughlin B.ENG(Hons), C.ENG, M.I.E.I.

Mobile: (086) 2217173

Email: info@octoberhouse.org

No dimensions to be added from this drawing all dimensions to be checked by the contractor as they may vary or discrepancies to be reported to the engineer in charge



TITLE

Trestle & Special Mark Beacon

Detail For Site T12/444 on behalf of
Philip Doherty.

DRAWING

Trestle & Special Mark Beacon Detail

SCALE

1/25

Q.A. REF.

DRG NO.

REV.

DATE

Aug 2016

08