

**AQUACULTURE AND FORESHORE LICENSING APPLICATION FORM, for purposes
of FISHERIES (AMENDMENT) ACT, 1997 and FORESHORE ACT, 1933**

*Accompanying Guidance Notes should be read
before completing this form.*

Note: Details provided in Parts 1 and 2 will be
made available for public inspection.
Details provided in Part 3 are confidential and are
not for public disclosure.

USE BLOCK CAPITALS IN BLACK INK

For Office Use

Application Ref. No.

Date of receipt (Dept. Stamp):

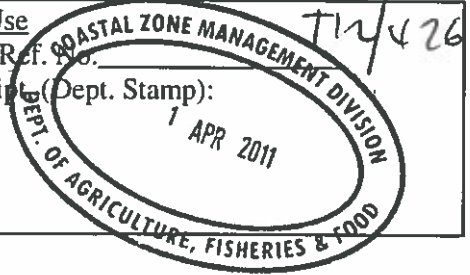

PART 1: PRELIMINARY DETAILS

Name(s) of Applicant(s) in full:	
1.A JAMES BALL	
1.B	
Address(es) of Applicant(s) in full:	
1.A MIDDLE TOWN,	1.B
MAWHEAD,	
CO DONEGAL	
RS/TF No./CFD No:	
Tel:	Fax:
Tel:	Fax:

1.C TYPE OF APPLICATION

Insert X in relevant box

Indicate the relevant type of application:

-(i) Aquaculture Licence

-(ii) Trial Licence

-(iii) Review of Aquaculture Licence

-(iv) Renewal of Aquaculture Licence

-(v) Foreshore Licence

Trabrega Bay
Gisla Oysters

X

(This Application Form is valid for each type of application.)

1.D TYPE OF AQUACULTURE

Indicate the relevant type of application:

-(i) Land-based

-(ii) Marine-based

-Shellfish

(iii) - extensive

(iv) - intensive

-(v) Finfish

X

1. DOCUMENTS ENCLOSED WITH THIS APPLICATION

The following documents are enclosed with this application:

(1) - Ordnance Survey Map (Scale of 1: 10,560, ie, a six inch map) *OBLIGATORY*

☐

(2) - British Admiralty Chart (largest available scale)

☐

(3) - Decision of planning authority under Planning Acts

☐

(4) - Copy of licence under Section 4 of Local Government
Water Pollution) Act, 1977

☐

(5) - Environmental Impact Statement

☐

(6) - Drawing of the structures to be used and/or the layout of the farm *OBLIGATORY*

☒

(7) - Water Quality Analysis Report (required for Land-based sites only)

☐

(8) - Application Fee *OBLIGATORY*

☒

(9) - Other (specify): _____

PART 2: DETAILS RELATING TO PROPOSED AQUACULTURE PROJECT

2.A Employment, Qualifications, Experience, Etc.

(i) Details of Applicant's qualifications and experience in aquaculture: I HAVE BEEN
WORKING IN THE BAY FOR A NUMBER OF YEARS, AND THE
SITES I HAVE APPLIED FOR I BELIEVE SUFFER LESS
MORTALITIES THAN THE SITES I AM LICENCED FOR

(ii) Other relevant experience (courses attended, etc): _____

(iii) Details of projected employment creation during first four years of proposed development: WITH
THESE SITES UP TO FULL PRODUCTION I WILL HAVE
FULL TIME WORK FOR MYSELF, AND 2 FULL TIME
POSITIONS AVAILABLE, PLUS A NUMBER OF PART TIME
JOBBS IN THE SUMMER MONTHS.

(iv) Projected employment (number of persons):

Year 1:		Year 2:		Year 3:		Year 4:	
---------	--	---------	--	---------	--	---------	--

2.B Aquaculture Site Details

Indicate type of site:

- (i) Land-based
- (ii) Marine-based

☐☒

2.C Land-Based Site

(To be completed if appropriate)

(i) State species to be farmed: _____

(ii) State proposed system of culture e.g., pond, raceway, circular tank or other method: _____

(iii) Full address of proposed site including Townland and County: _____

(iv) Tonnage to be produced:

Year 1:		Year 2:		Year 3:		Year 4:	
---------	--	---------	--	---------	--	---------	--

(v) Proposed source of stock: _____

(vi) Name of river(s) supplying site with water: _____

(vii) Estimate drought flow in gallons per minute: _____

(viii) Is there a fall of 1.5 metres in the water level at this site or can this be obtained by damming the river without giving rise to flooding of your own or neighbour's land upstream of the site? _____

(ix) Area of proposed site (hectares): _____

(x) Details of services available on the site e.g., main road access, electricity: _____

(xi) Are there at present any possible sources of pollution upstream of the site, e.g. discharge from sewerage plant, farmyard, sheep dip facility, silage effluent, quarry, sandpit or factory?

YES ☐ NO ☐

(xii) If yes, supply details: _____

Land-based Site (continued)

2.D The following must be supplied:

- (i) Sketch of the layout of the site in relation to the river(s), road(s) and buildings;
- (ii) Water quality Analysis Report, which should be drawn up in accordance with the parameters set out in Annex C of the Guidance Notes.

2.E The following conditions must be met in order to allow for consideration of licensing of land-based aquaculture:

- (i) the buildings and equipment must be put in place to the Department's satisfaction; and
- (ii) the operation must comply with Local Authority requirements.

2.F Marine-based Site(s)

(To be completed if appropriate)

Location - (i) Bay: TRAUBEGA BAY

- (ii) County: CO DOWEGAL

(iii) OS Map No: _____

(iv) Site Co-ordinates _____

(v) Size (hectares): _____

(vi) Species (common and scientific name):

PACIFIC OYSTERS, (CRASSOSTREA GIGAS)

-Aquatic Plant(s)

-Any form of aquatic food suitable for the nutrition of fish

(vi) Method of culture (e.g., nets, ropes, tanks, trestles, etc.) TRESTLES AND BAGS.

(vii) Drawings of structures to be used in method of culture should be enclosed.

(viii) If cages or tanks are proposed, state:

-(a) Number: _____

-(b) Type and shape: _____

-(c) Cubic Capacity: _____

-(d) Depth: _____

(ix) Proposed specific site locations (with reasons): _____

(x) Describe proposed purification facilities to be used, where appropriate: _____

Marine-based Site(s) (continued)

2.G Give details of any special requirements relating to the health of the proposed project and the wider matters of public health and safety:

THIS SITE HAS MORE OF A SALTWATER FLOW WHICH I BELIEVE IS MORE SUITABLE FOR OYSTER SEED.

2.H Tonnage to be produced:

<u>Species</u> (To state)	<u>Year 1:</u>	<u>Year 2:</u>	<u>Year 3:</u>	<u>Year 4:</u>
	<u>0</u>	<u>0</u>	<u>10</u>	<u>20</u>

2.I Reasons for selection of site(s): I HAVE EXPERIENCED A LOT OF MORTALITY IN OTHER SITES, IN THE PAST 2 YEARS I HAVE LOST BETWEEN 95 - 100% OF NEW SEED. THE MARINE INST HAVE TESTED MY OYSTERS. THIS SITE IS IN CLEAN SALTWATER WHICH I BELIEVE IS MORE SUITED TO SEED.

Note: The proposed access route to the site(s) from public road across tidal foreshore area Must be indicated on the OS map accompanying the application.

2.J Environmental Impact Statement (EIS).

A copy of an EIS, if required, should be enclosed with the application. The EIS should contain the information specified in Annex B of the Guidance Notes.

2.K Trial Licence.

(To be completed if appropriate)

Describe experimental or investigative nature of the proposed project: I WOULD BE WILLING TO WORK THESE SITES OR A CERTAIN AREA OF IT ON MY TRIAL, AS I SEE NO FUTURE IN POTTING SEED ON ANY OTHER SITES. TO EXPERIENCE MORE LOSSES, TO AN EXTENT WHERE IT WOULD NOT BE POSSIBLE FOR ME TO CARRY ON.

[Use separate page if required - to be signed and dated]

B. MARKETING (continued)

3. Will the product be processed or packaged?

YES

☒

NO

☐

4. If yes, give details:

IT WILL BE BAGGED in onion bags
of 25 kg.

I/We hereby declare the information provided in Parts 1, 2 and 3 above to be true to the best of my/our knowledge. I/We enclose an application fee* of € 45.23 with this application.

Signature(s) of Applicant(s): Samuel Ball

Date:

1/04/11

*Preferred method of payment is by cheque or bank draft. The fee should be made payable to the Department of Agriculture, Fisheries and Food.

This form should be forwarded, with the required documents and application fee, to:

Aquaculture Licensing
Aquaculture & Foreshore Management Division
Clogheen
Clonakilty,
Co. Cork

1 NO. SITE AT TRAWBREAGA BAY CO.DONEGAL

Co-ordinates & Area

Site T12/426A (1.14 Ha)

The area seaward of the high water mark and enclosed by a line drawn from Irish National Grid Reference point

244540, 450780 to Irish National Grid Reference point
244470, 450710 to Irish National Grid Reference point
244385, 450785 to Irish National Grid Reference point
244457, 450857 to the first mentioned point.

244000

245000

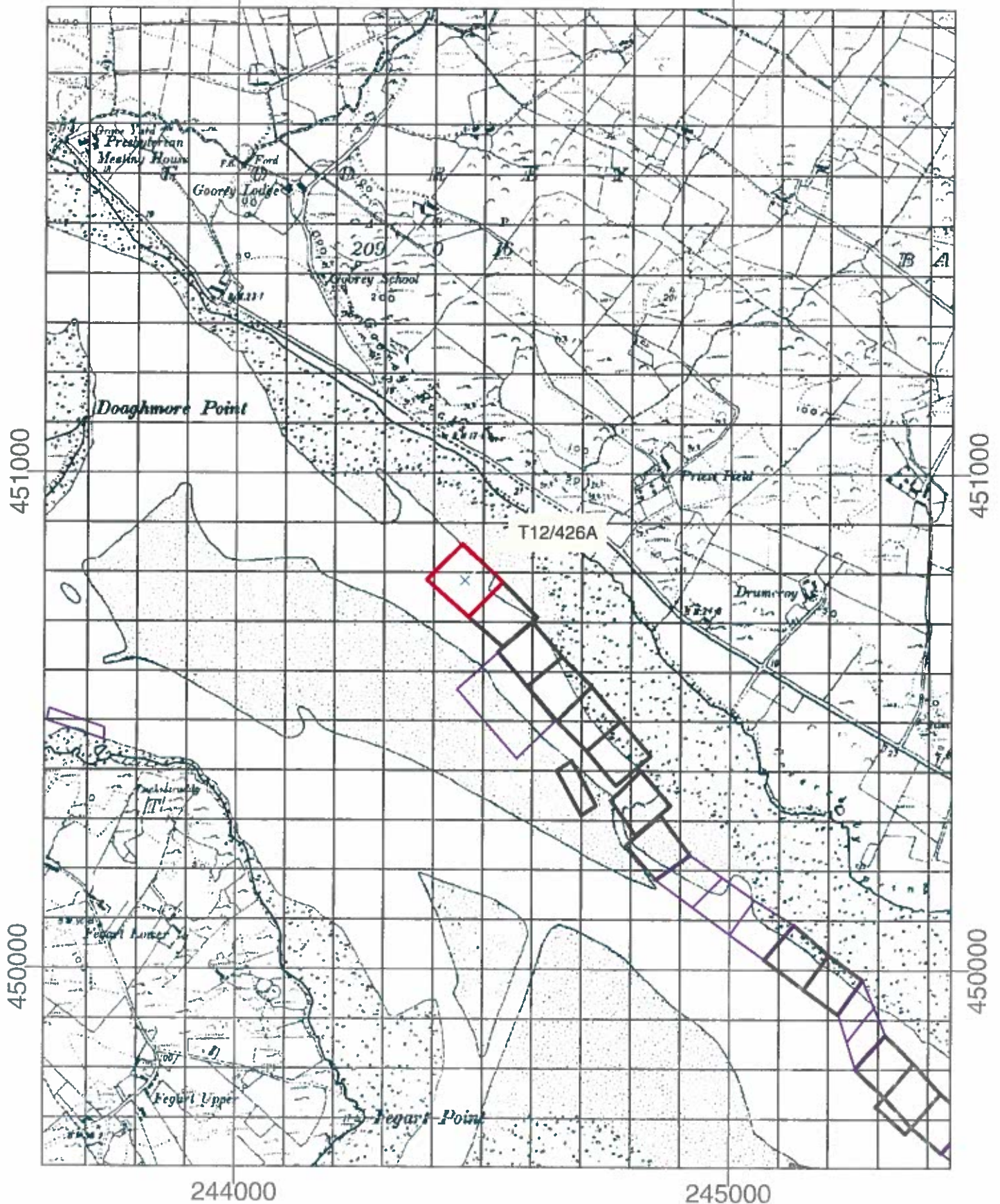

Aqua Culture Sites

Site Status

- Application
- Application Lapsed
- Application Refused
- Application Renewed
- Application Withdrawn
- License Altered
- License Revoked
- License Surrendered
- Licensed
- Unknown
- Unlicensed
- 100 Meter Reference Grid

1:10,560

Site Highlighted in red denotes application

Printed under License No:6155

From The Ordnance Survey.

Copyright Government of Ireland 2008.

Unauthorised Reproduction is not permitted

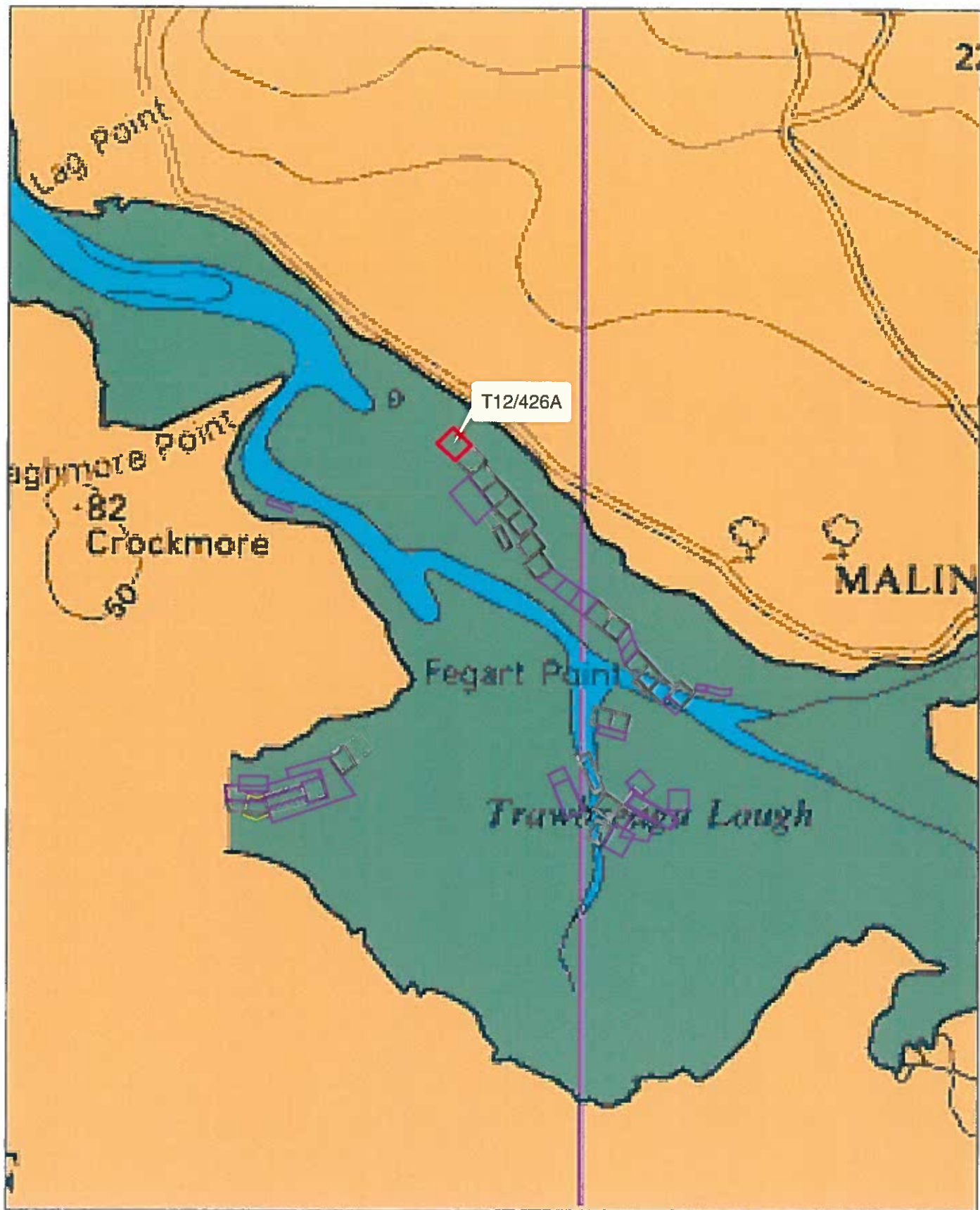

Aqua Culture Sites

Site Status	
Application	[Red square]
Application Lapsed	[Light purple square]
Application Refused	[Light purple square]
Application Renewed	[Light purple square]
Application Withdrawn	[Light purple square]
License Altered	[Light purple square]
License Revoked	[Light purple square]
License Surrendered	[Light purple square]
Licensed	[Dark purple square]
Unknown	[Light purple square]
Unlicensed	[Light purple square]

1:24,000

Site Highlighted in red denotes application

Part of Admiralty Chart No. 2811-0
Not to be used for Navigation.

N

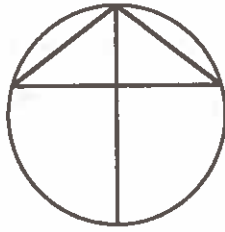

Site 426A

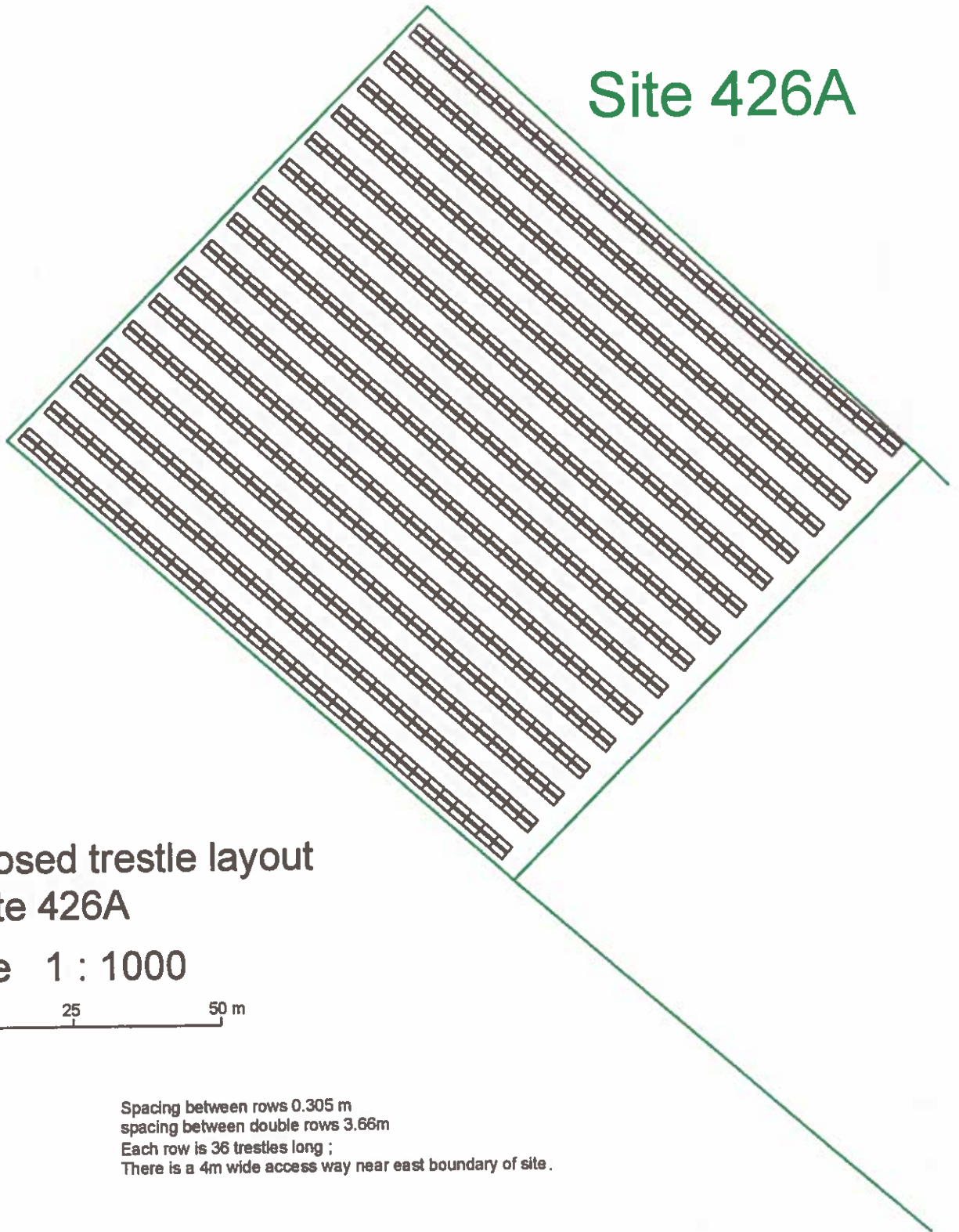

Proposed trestle layout
on site 426A

scale 1 : 1000

0 25 50 m

Spacing between rows 0.305 m
spacing between double rows 3.66m
Each row is 36 trestles long ;
There is a 4m wide access way near east boundary of site .

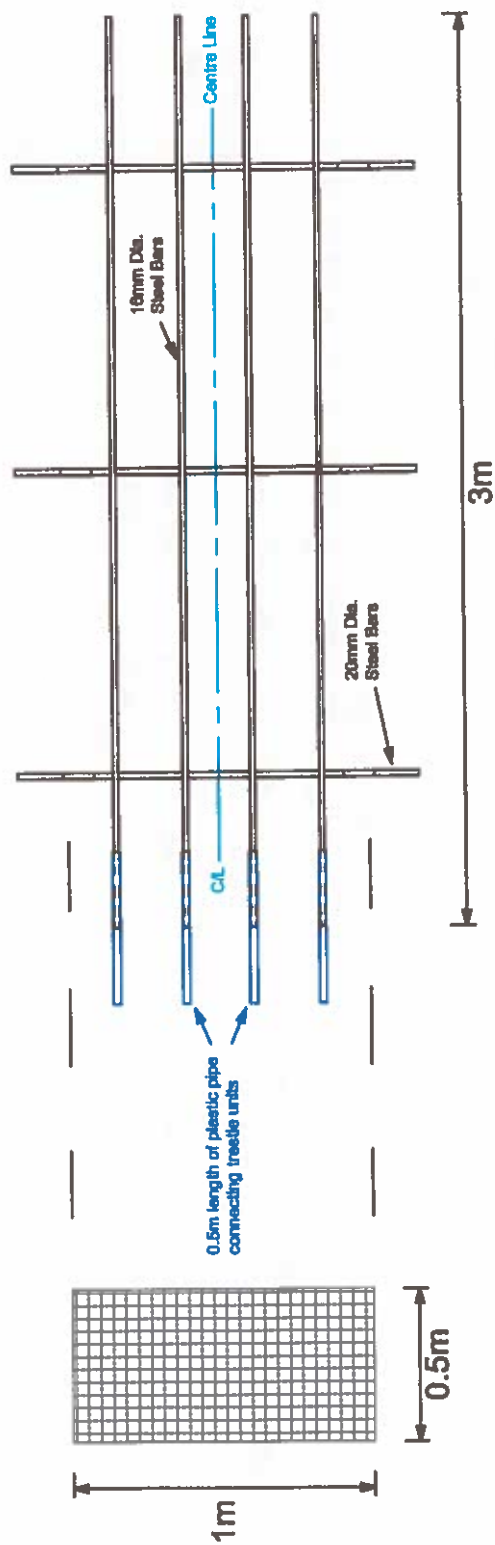
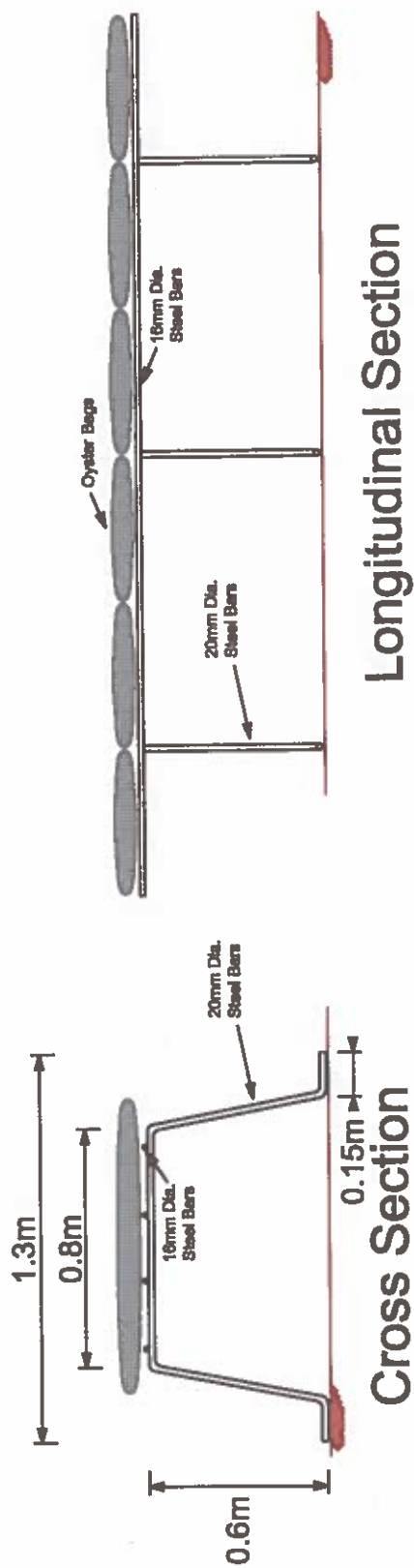

Typical Oyster Bag