

**AQUACULTURE AND FORESHORE LICENSING APPLICATION FORM, for purposes
of FISHERIES (AMENDMENT) ACT, 1997 and FORESHORE ACT, 1933**

***Accompanying Guidance Notes should be read
before completing this form.***

Note: Details provided in Parts 1 and 2 will be
made available for public inspection.
Details provided in Part 3 are confidential and are
not for public disclosure.

USE BLOCK CAPITALS IN BLACK INK

For Office Use

Application Ref. No. T12/466

Date of receipt, (Dept. Stamp):



PART 1: PRELIMINARY DETAILS

Name(s) of Applicant(s) in full:	
1.A <u>JAMES BALL</u>	
1.B	
Address(es) of Applicant(s) in full: <u>MIDDLETOWN, MALIN HEAD, CO. DONEGAL</u>	
1.A	1.B
RSI/PPS No./VAT No*:	
Tel:	Fax:

* Limited Companies must include their VAT No.

1.C TYPE OF APPLICATION

Insert X in relevant box

Indicate the relevant type of application:

-(i) Aquaculture Licence

☐

-(ii) Trial Licence

☐

-(iii) Review of Aquaculture Licence

☐

-(iv) Renewal of Aquaculture Licence

☐

-(v) Foreshore Licence

☒

(This Application Form is valid for each type of application.)

1.D TYPE OF AQUACULTURE

Indicate the relevant type of application:

-(i) Land-based

☐

-(ii) Marine-based

☒

-Shellfish

(iii) - extensive

☐

(iv) - intensive

☐

-(v) Finfish

☐

THE DOCUMENTS ENCLOSED WITH THIS APPLICATION

The following documents are enclosed with this application:

(1) - Ordnance Survey Map (Scale of 1: 10,560, ie, a six inch map) *OBLIGATORY*

☒

(2) - British Admiralty Chart (largest available scale)

☐

(3) - Decision of planning authority under Planning Acts

☐

(4) - Copy of licence under Section 4 of Local Government
Water Pollution) Act, 1977

☐

(5) - Environmental Impact Statement

☐

(6) - Drawing of the structures to be used and/or the layout of the farm *OBLIGATORY*

☒

(7) - Water Quality Analysis Report (required for Land-based sites only)

☐

(8) - Application Fee *OBLIGATORY*

☒

(9) - Other (specify): _____

PART 2: DETAILS RELATING TO PROPOSED AQUACULTURE PROJECT

2.A Employment, Qualifications, Experience, Etc.

(i) Details of Applicant's qualifications and experience in aquaculture: I HAVE FARMED OYSTERS
IN AN AREA ~~ADJ~~ ADJACENT TO THE SITE I HAVE
APPLIED FOR FOR A NUMBER OF YEARS. I AM INVOLVED
IN OTHER SITES IN THE BAY SINCE 1998

(ii) Other relevant experience (courses attended, etc): _____

(iii) Details of projected employment creation during first four years of proposed development: I HOPE
WITH THE EXTRA GROUND I WILL BE ABLE TO
EMPLOY ONE FULL TIME PERSON AND A NUMBER OF
PART TIME JOBS.

(iv) Projected employment (number of persons):

Year 1:	1	Year 2:	1	Year 3:	2	Year 4:	3
---------	---	---------	---	---------	---	---------	---

2.B Aquaculture Site Details

Indicate type of site:

- (i) Land-based
- (ii) Marine-based

☐☒

2.C Land-Based Site

(To be completed if appropriate)

(i) State species to be farmed: _____

(ii) State proposed system of culture e.g., pond, raceway, circular tank or other method: _____

(iii) Full address of proposed site including Townland and County: _____

(iv) Tonnage to be produced:

Year 1:		Year 2:		Year 3:		Year 4:	
---------	--	---------	--	---------	--	---------	--

(v) Proposed source of stock: _____

(vi) Name of river(s) supplying site with water: _____

(vii) Estimate drought flow in gallons per minute: _____

(viii) Is there a fall of 1.5 metres in the water level at this site or can this be obtained by damming the river without giving rise to flooding of your own or neighbour's land upstream of the site? _____

(ix) Area of proposed site (hectares): _____

(x) Details of services available on the site e.g., main road access, electricity: _____

(xi) Are there at present any possible sources of pollution upstream of the site, e.g. discharge from sewerage plant, farmyard, sheep dip facility, silage effluent, quarry, sandpit or factory?

YES ☐ NO ☐

(xii) If yes, supply details: _____

Land-based Site (continued)

2.D The following must be supplied:

- (i) Sketch of the layout of the site in relation to the river(s), road(s) and buildings;
- (ii) Water quality Analysis Report, which should be drawn up in accordance with the parameters set out in Annex C of the Guidance Notes.

2.E The following conditions must be met in order to allow for consideration of licensing of land-based aquaculture:

- (i) the buildings and equipment must be put in place to the Department's satisfaction; and
- (ii) the operation must comply with Local Authority requirements.

2.F Marine-based Site(s)

(To be completed if appropriate)

Location - (i) Bay: TRAWBEGH BAY

- (ii) County: DONEGAL

(iii) OS Map No: _____

(iv) Site Co-ordinates _____

(v) Size (hectares): 1 HECTARE

(vi) Species (common and scientific name):

PACIFIC OYSTERS. (GIGAS)

- Aquatic Plant(s)

- Any form of aquatic food suitable for the nutrition of fish

(vi) Method of culture (e.g., nets, ropes, tanks, trestles, etc.) TRESTLES AND BAGS.

(vii) Drawings of structures to be used in method of culture should be enclosed.

(viii) If cages or tanks are proposed, state:

-(a) Number: _____

-(b) Type and shape: _____

-(c) Cubic Capacity: _____

-(d) Depth: _____

(ix) Proposed specific site locations (with reasons): _____

(x) Describe proposed purification facilities to be used, where appropriate: _____

Marine-based Site(s) (continued)

2.G Give details of any special requirements relating to the health of the proposed project and the wider matters of public health and safety: _____

2.H Tonnage to be produced:

<u>Species</u> (To state)	<u>Year 1:</u>	<u>Year 2:</u>	<u>Year 3:</u>	<u>Year 4:</u>
<u>OYSTERS</u>	<u>0</u>	<u>5</u>	<u>10</u>	<u>15</u>
_____	_____	_____	_____	_____
_____	_____	_____	_____	_____
_____	_____	_____	_____	_____

2.I Reasons for selection of site(s): THIS SITE IS BESIDE A SITE I AM
CURRENTLY WORKING AND I HAVE NOTICED A VERY
good quality OYSTERS FROM THE OUTSIDE OF THE
CURRENT SITE

X *Note: The proposed access route to the site(s) from public road across tidal foreshore area
Must be indicated on the OS map accompanying the application.* ✓

2.J Environmental Impact Statement (EIS).

A copy of an EIS, if required, should be enclosed with the application. The EIS should contain the information specified in Annex B of the Guidance Notes.

2.K Trial Licence.

(To be completed if appropriate)

Describe experimental or investigative nature of the proposed project: _____

[Use separate page if required – to be signed and dated]

B*MARKETING (continued)

3. Will the product be processed or packaged?

YES ☒ NO ☐

4. If yes, give details: THE FINISHED PRODUCT WILL BE
BAGGED IN ONION SACKS WEIGHING 25 KILOS.

I/We hereby declare the information provided in Parts 1, 2 and 3 above to be true to the best of my/our knowledge. I/We enclose an application fee* of € 95.23 with this application.

Signature(s) of Applicant(s): James Ball

Date: 25/03/2013

*Preferred method of payment is by cheque or bank draft. The fee should be made payable to the Department of Agriculture, Food and the Marine.

This form should be forwarded, with the required documents and application fee, to:

Aquaculture Licensing
Aquaculture & Foreshore Management Division
Department of Agriculture, Food and the Marine
National Seafood Centre,
Clonakilty,
Co. Cork

1 NO. SITE AT TRAWBREAGA BAY CO.DONEGAL

Co-ordinates & Area

Site T12/466A (0.445 Ha)

The area seaward of the high water mark and enclosed by a line drawn from Irish National Grid Reference point

244680, 450420 to Irish National Grid Reference point

244710, 450440 to Irish National Grid Reference point

244770, 450370 to Irish National Grid Reference point

244730, 450330 to the first mentioned point.

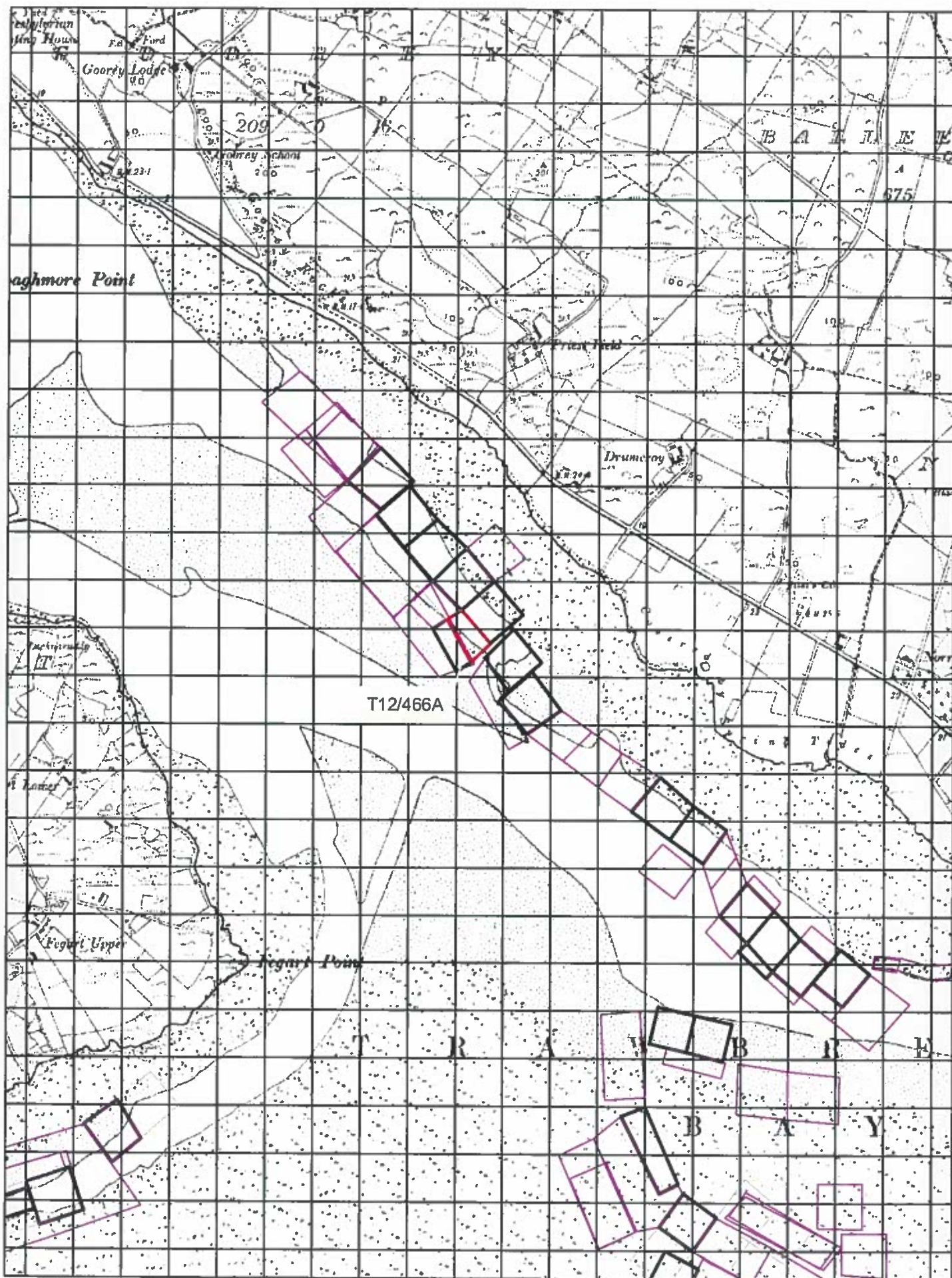

Aqua Culture Sites
 <all other values>
Site Status
 Application
 Lapsed
 Licensed
 Refused
 Renewal
 Revoked
 Surrendered
 Withdrawn

1:10,560

Site Highlighted in red denotes Application

Ordnance Survey Ireland Licence No. EN 0076413
 © Ordnance Survey Ireland/Government of Ireland



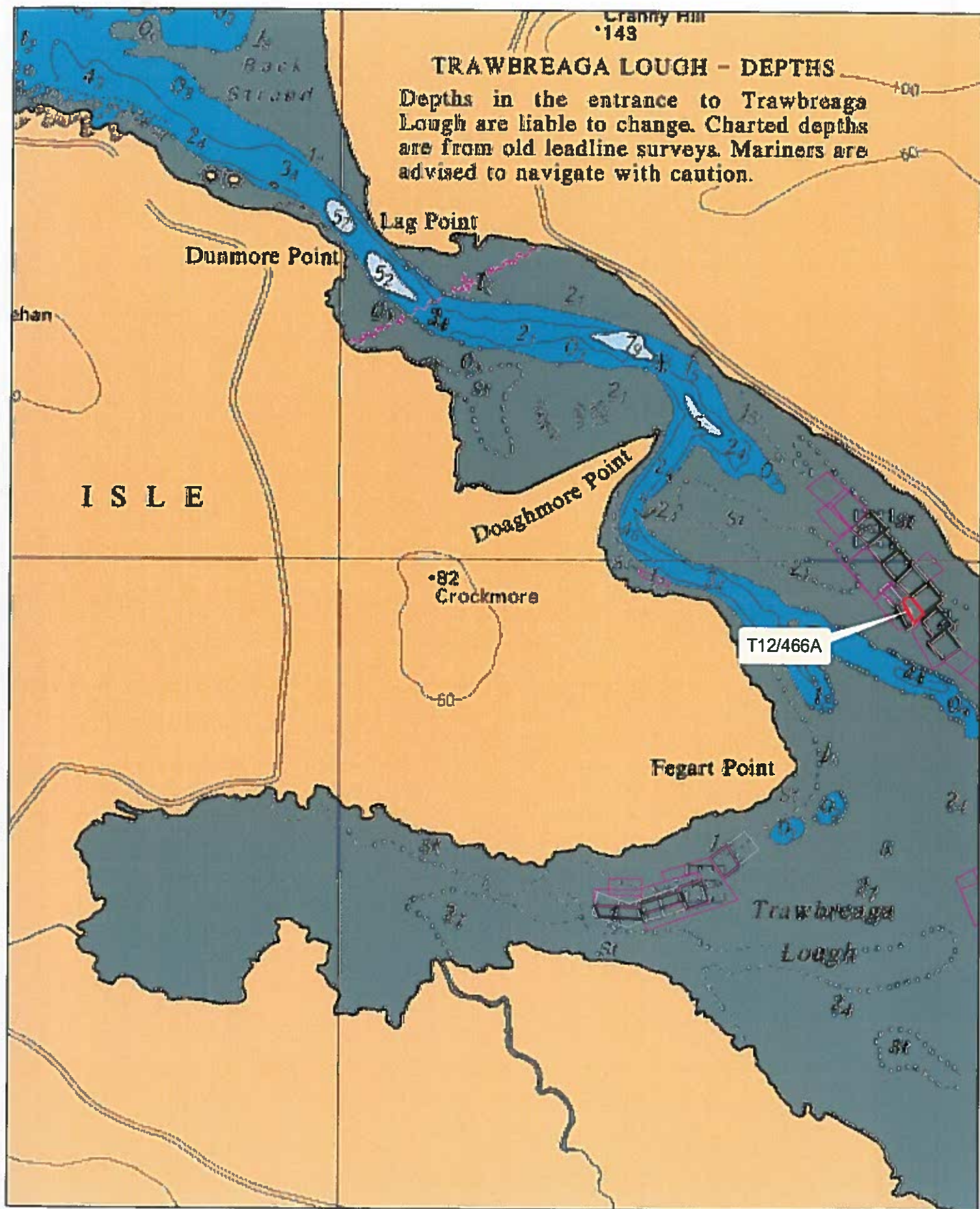

Aquaculture Sites

<all other values>

Site Status

Application

Lapsed

Licensed

Refused

Renewal

Revoked

Surrendered

1:20,000

Site Highlighted in red denotes Application

Part of Admiralty Chart No 2697-0
 Not to be used for Navigation.



Department of
**Agriculture,
 Food and the Marine**
 An Roinn
**Talmhaíochta,
 Bia agus Mara**

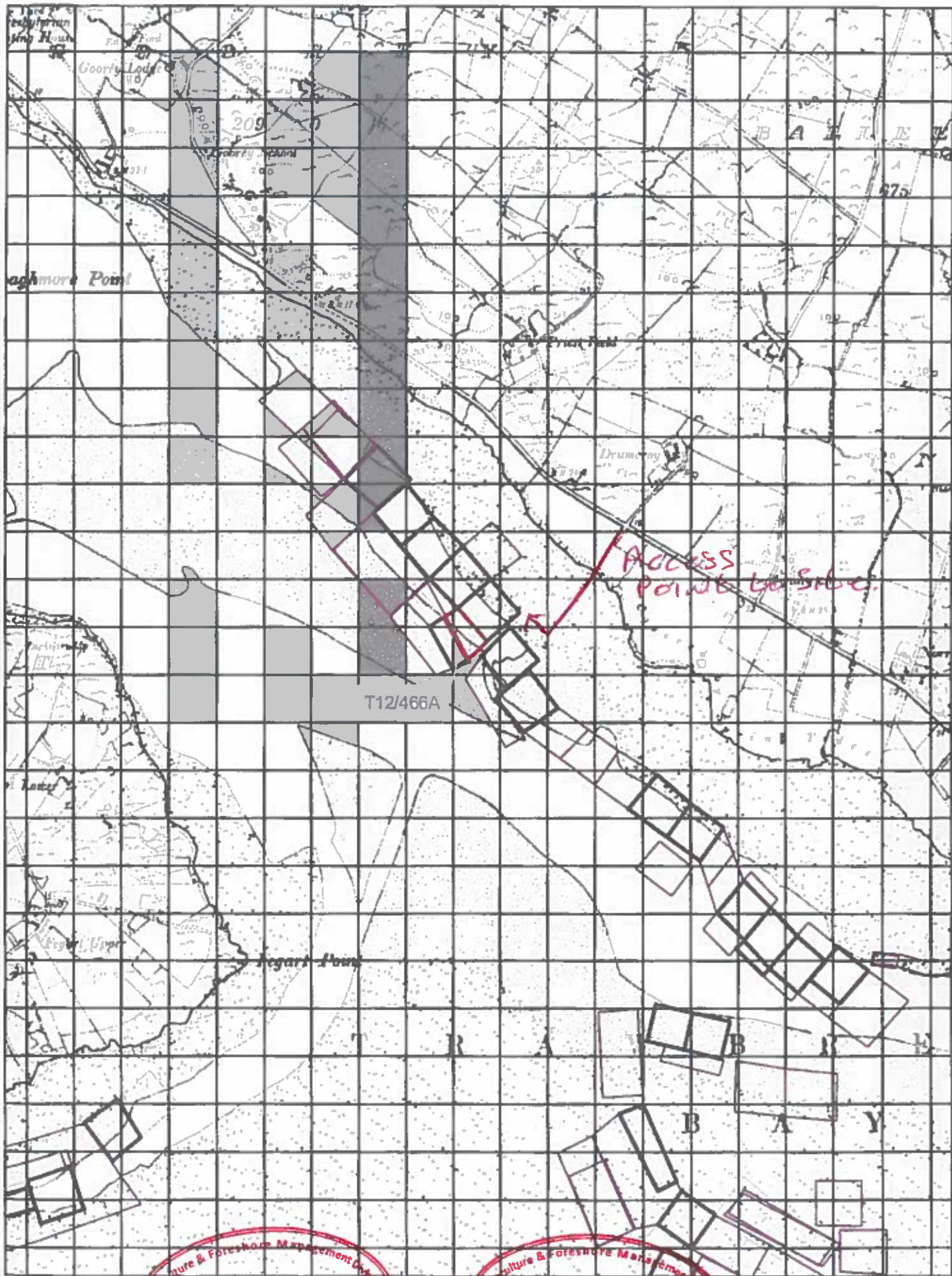

Aqua Culture Sites

Other values

Site Status

	Application
	Lapsed
	Licensed
	Refused
	Renewed
	Revoked
	Surrendered
	Withdrawn

Department of Agriculture, Food and the Marine
 29 MAR 2017
 10,568

Department of Agriculture, Food and the Marine
 29 MAR 2017

Site highlighted in red denotes Application
 Ordnance Survey Ireland Licence No. FN 0076413
 © Ordnance Survey Ireland/Government of Ireland

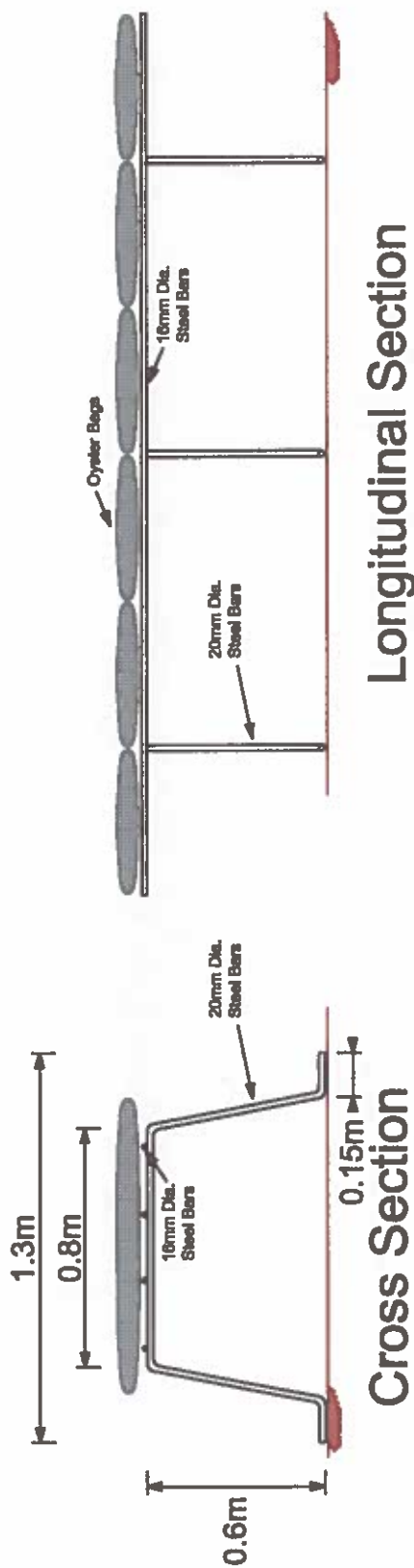

Longitudinal Section

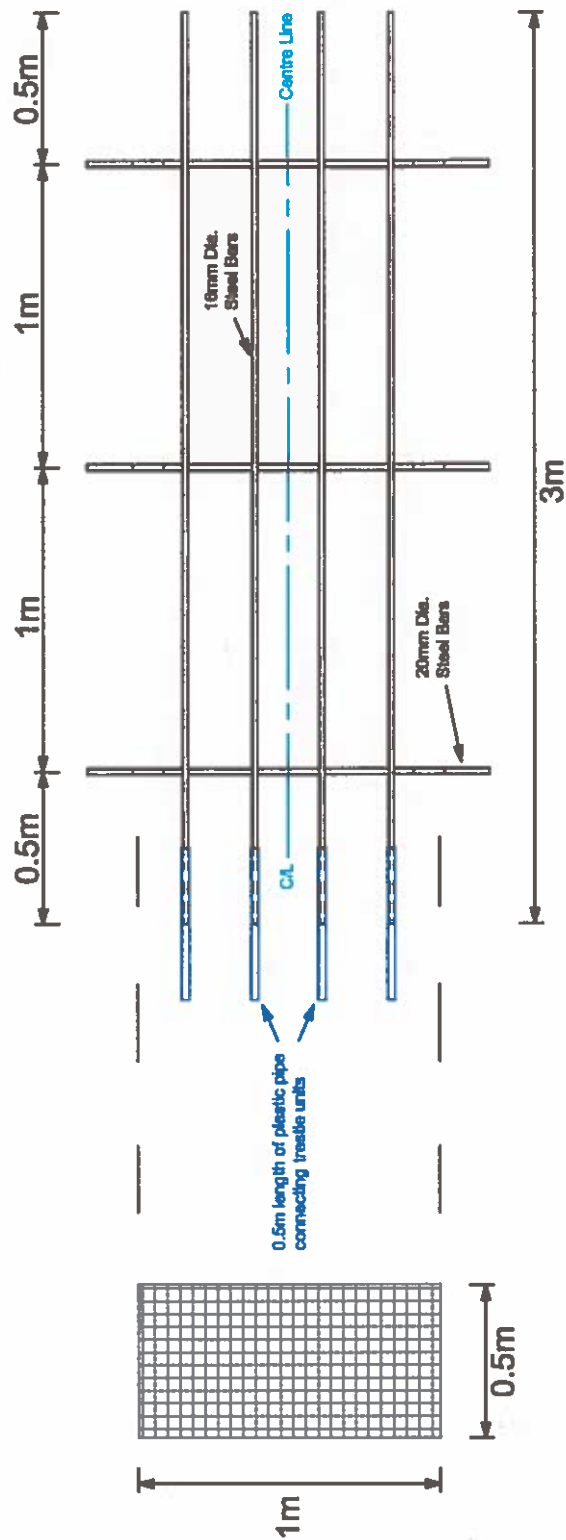

Plan (Bags not shown for clarity)

Typical Oyster Bag



Title: Oyster Trellis Detail

Drawn by: Gearóid O'Shea B.Eng

Scale 1:25

Date: 25/03/2009

N

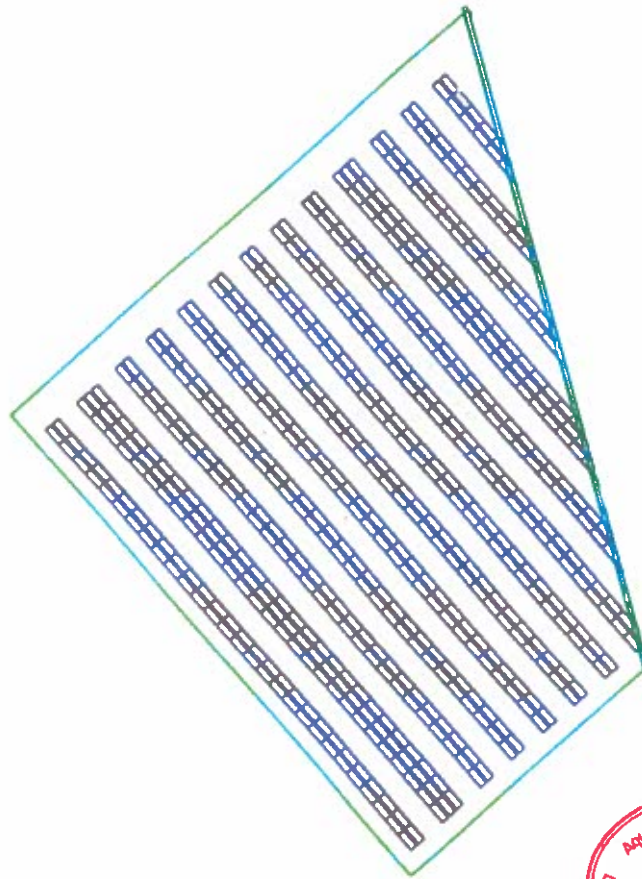
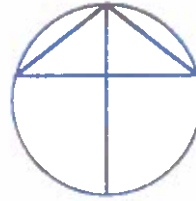

Site T12
466A



Proposed trestle layout
Site 466A James Ball

scale 1 : 1000

0 25 50 m

Spacing between rows 0.305 m
Spacing between double (or triple) rows is 3.66m
Each row is 28 trestles long;
4m wide clear access on north west boundary