

**AQUACULTURE AND FORESHORE LICENSING APPLICATION FORM, for purposes  
of FISHERIES (AMENDMENT) ACT, 1997 and FORESHORE ACT, 1933**

*Accompanying Guidance Notes should be read  
before completing this form.*

**Note:** Details provided in Parts 1 and 2 will be  
made available for public inspection.  
Details provided in Part 3 are confidential and are  
not for public disclosure.

**USE BLOCK CAPITALS IN BLACK INK**

For Office Use

Application Ref. No. T12/468

Date of receipt, (Dept. Stamp)



**PART 1: PRELIMINARY DETAILS**

Name(s) of Applicant(s) in full:	
1.A <u>Danny Mc Dermott</u>	
1.B	
Address(es) of Applicant(s) in full:	
1.A <u>Balleighan east</u>	1.B
<u>Greencastle,</u>	
<u>Donegal.</u>	
RSI/PPS No./VAT No*	
Tel:	Tel: Fax:

\* Limited Companies must include their VAT No.

<b><u>1.C TYPE OF APPLICATION</u></b>		Insert X in relevant box
Indicate the relevant type of application:		
<u>TRAUBREAGA BAY</u>		
-(i) Aquaculture Licence	<u>Pacific Oyster</u>	<input checked="" type="checkbox"/>
-(ii) Trial Licence	<u>B + C Culture</u>	<input type="checkbox"/>
-(iii) Review of Aquaculture Licence		<input type="checkbox"/>
-(iv) Renewal of Aquaculture Licence		<input type="checkbox"/>
-(v) Foreshore Licence		<input type="checkbox"/>
(This Application Form is valid for each type of application.)		

<b><u>1.D TYPE OF AQUACULTURE</u></b>	
Indicate the relevant type of application:	
-(i) Land-based	<input type="checkbox"/>
-(ii) Marine-based	<input checked="" type="checkbox"/>
-Shellfish	
(iii) - extensive	<input type="checkbox"/>
(iv) - intensive	<input type="checkbox"/>
-(v) Finfish	<input type="checkbox"/>

## 2.B Aquaculture Site Details

Indicate type of site:

- (i) Land-based
- (ii) Marine-based

☐☒

## 2.C Land-Based Site

(To be completed if appropriate)

(i) State species to be farmed: N/A

(ii) State proposed system of culture e.g., pond, raceway, circular tank or other method: N/A

(iii) Full address of proposed site including Townland and County: \_\_\_\_\_

(iv) Tonnage to be produced:

Year 1:		Year 2:		Year 3:		Year 4:	
---------	--	---------	--	---------	--	---------	--

(v) Proposed source of stock: \_\_\_\_\_

(vi) Name of river(s) supplying site with water: N/A

(vii) Estimate drought flow in gallons per minute: \_\_\_\_\_

(viii) Is there a fall of 1.5 metres in the water level at this site or can this be obtained by damming the river without giving rise to flooding of your own or neighbour's land upstream of the site? \_\_\_\_\_

(ix) Area of proposed site (hectares): N/A

(x) Details of services available on the site e.g., main road access, electricity: N/A

(xi) Are there at present any possible sources of pollution upstream of the site, e.g. discharge from sewerage plant, farmyard, sheep dip facility, silage effluent, quarry, sandpit or factory?

YES ☐ NO ☐

(xii) If yes, supply details: N/A

Land-based Site (continued)

2.D The following must be supplied:

- (i) Sketch of the layout of the site in relation to the river(s), road(s) and buildings;
- (ii) Water quality Analysis Report, which should be drawn up in accordance with the parameters set out in Annex C of the Guidance Notes.

2.E The following conditions must be met in order to allow for consideration of licensing of land-based aquaculture:

- (i) the buildings and equipment must be put in place to the Department's satisfaction; and
- (ii) the operation must comply with Local Authority requirements.

2.F Marine-based Site(s)

(To be completed if appropriate)

Location - (i) Bay: TRAWBEGA BAY, MALIN.

- (ii) County: DONEGAL

(iii) OS Map No: PLEASE SEE ATTACHED

(iv) Site Co-ordinates PLEASE SEE ATTACHED

(v) Size (hectares):  
\_\_\_\_\_

(vi) Species (common and scientific name):

GIGAS OYSTERS

- Aquatic Plant(s)

- Any form of aquatic food suitable for the nutrition of fish

(vi) Method of culture (e.g., nets, ropes, tanks, trestles, etc.) TRESTLES (3m)

3 metres Long each.

(vii) Drawings of structures to be used in method of culture should be enclosed. - Please And ATTACHED

(viii) If cages or tanks are proposed, state: N/A

-(a) Number: \_\_\_\_\_

-(b) Type and shape: \_\_\_\_\_

-(c) Cubic Capacity: N/A

-(d) Depth: \_\_\_\_\_

(ix) Proposed specific site locations (with reasons): N/A

(x) Describe proposed purification facilities to be used, where appropriate: N/A

### 1.E DOCUMENTS ENCLOSED WITH THIS APPLICATION

The following documents are enclosed with this application:

(1) - Ordnance Survey Map (Scale of 1: 10,560, ie, a six inch map) *OBLIGATORY*

☒

(2) - British Admiralty Chart (largest available scale)

☐

(3) - Decision of planning authority under Planning Acts

☐

(4) - Copy of licence under Section 4 of Local Government  
Water Pollution) Act, 1977

☐

(5) - Environmental Impact Statement

☐

(6) - Drawing of the structures to be used and/or the layout of the farm *OBLIGATORY*

☒

(7) - Water Quality Analysis Report (required for Land-based sites only)

☐

(8) - Application Fee *OBLIGATORY*

☒

(9) - Other (specify):

\_\_\_\_\_

\_\_\_\_\_

\_\_\_\_\_

### **PART 2: DETAILS RELATING TO PROPOSED AQUACULTURE PROJECT**

#### **2.A Employment, Qualifications, Experience, Etc.**

(i) Details of Applicant's qualifications and experience in aquaculture:

aquaculture is all I know,  
Mussels, oysters

(ii) Other relevant experience (courses attended, etc):

(iii) Details of projected employment creation during first four years of proposed development:

At Least two people  
part time at first and  
then full time if all  
goes well.

(iv) Projected employment (number of persons):

Year 1:	2	Year 2:	2	Year 3:	2	Year 4:	2
	Part time		Part time		1 Full 1 partime		2 Full time

Marine-based Site(s) (continued)

2.G Give details of any special requirements relating to the health of the proposed project and the wider matters of public health and safety: \_\_\_\_\_

Keep Trestles within Site boundary, keep Site tidy and no disease or virus in oyster before Selling.

2.H Tonnage to be produced:

Species (To state)	Year 1:	Year 2:	Year 3:	Year 4:
Gigas oysters	Seed	30 Ton approx		

2.I Reasons for selection of site(s): The site at north side of Bay is just beside my existing sites also good growing area. The site at other side would also be good growing and if mortality hits it might not be as good.

Note: The proposed access route to the site(s) from public road across tidal foreshore area must be indicated on the OS map accompanying the application.

2.J Environmental Impact Statement (EIS).

A copy of an EIS, if required, should be enclosed with the application. The EIS should contain the information specified in Annex B of the Guidance Notes.

N/A

2.K Trial Licence.

(To be completed if appropriate)

N/A

Describe experimental or investigative nature of the proposed project: \_\_\_\_\_

\_\_\_\_\_  
\_\_\_\_\_  
\_\_\_\_\_  
\_\_\_\_\_

[Use separate page if required – to be signed and dated]

**B. MARKETING (continued)**

3. Will the product be processed or packaged?

YES ☐ NO ☒

4. If yes, give details: \_\_\_\_\_

N/A

I/We hereby declare the information provided in Parts 1, 2 and 3 above to be true to the best of my/our knowledge. I/We enclose an application fee\* of € \_\_\_\_\_ with this application.

Signature(s) of Applicant(s): Danny Mc Dermott

Ballymerham East

Greencastle, Donegal.

Date: 25-3-13

\*Preferred method of payment is by cheque or bank draft. The fee should be made payable to the Department of Agriculture, Food and the Marine.

This form should be forwarded, with the required documents and application fee, to:

Aquaculture Licensing  
Aquaculture & Foreshore Management Division  
Department of Agriculture, Food and the Marine  
National Seafood Centre,  
Clonakilty,  
Co. Cork

## **1 NO. SITE AT TRAWBREAGA BAY CO.DONEGAL**

### **Co-ordinates & Area**

#### **Site T12/468A (0.57 Ha)**

The area seaward of the high water mark and enclosed by a line drawn from Irish National Grid Reference point

245255, 449801 to Irish National Grid Reference point

245226, 449767 to Irish National Grid Reference point

245160, 449837 to Irish National Grid Reference point

245205, 449895 to the first mentioned point.





aqua Culture Sites  
 <all other values>  
 Site Status  
 Application  
 Lapsed  
 Licensed  
 Refused  
 Renewal  
 Revoked  
 Surrendered  
 Withdrawn

1:10,560

Site Highlighted in red denotes Application

Ordnance Survey Ireland Licence No. EN 0076413  
 © Ordnance Survey Ireland/Government of Ireland



Department of  
**Agriculture,  
 Food and the Marine**  
 An Róinn  
**Talmhaíochta,  
 Bia agus Mara**



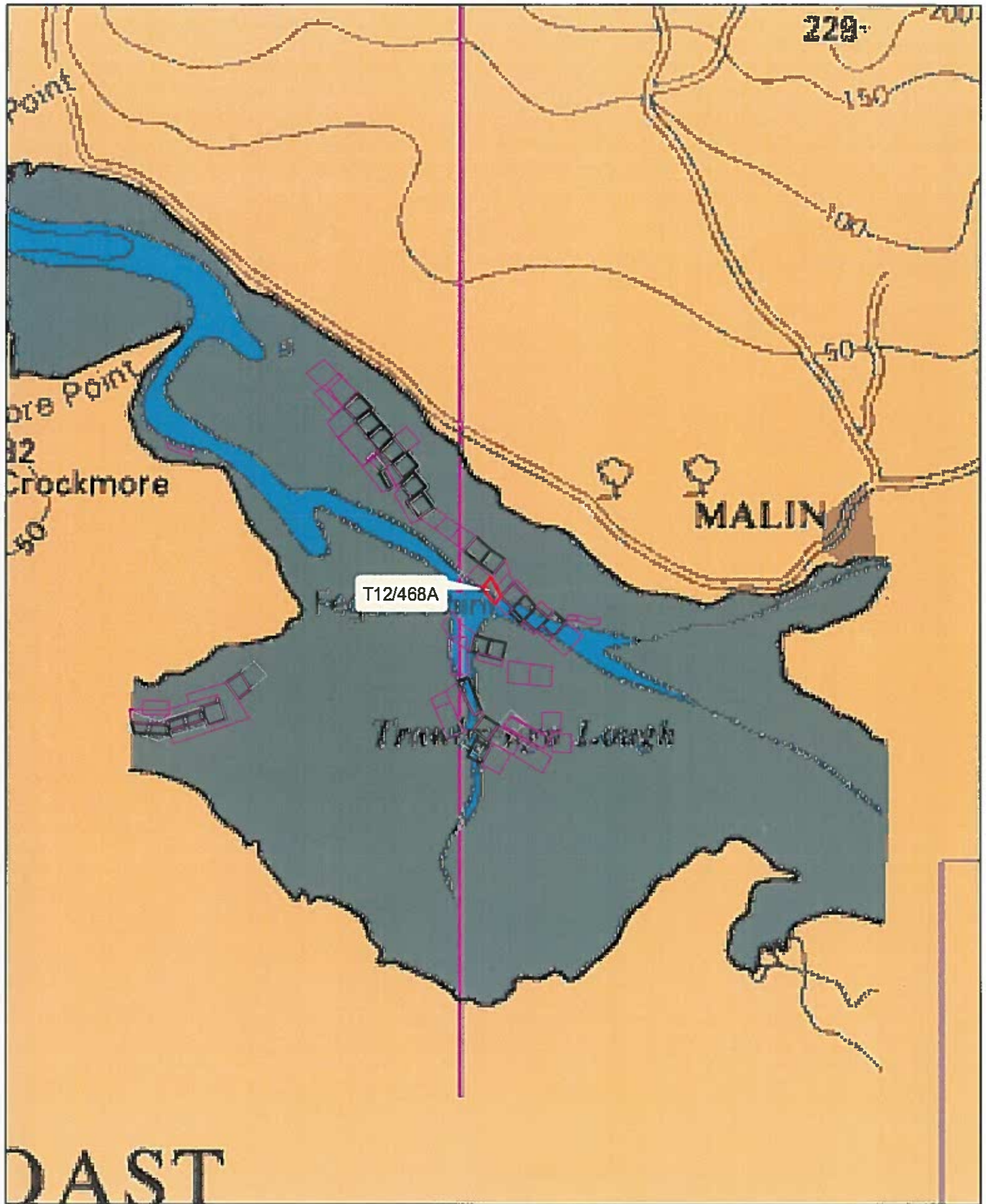

Aquaculture Sites  
 <all other values>  
 Its\_Status  
 Application  
 Lapsed  
 Licensed  
 Refused  
 Renewal  
 Revoked  
 Surrendered  
 Withdrawn

1:24,000

Site Highlighted in red denotes Application

Part of Admiralty Chart No 2811-0

Not to be used for Navigation



Department of  
**Agriculture,  
 Food and the Marine**

An Roinn  
**Talmhaíochta,  
 Bia agus Mara**

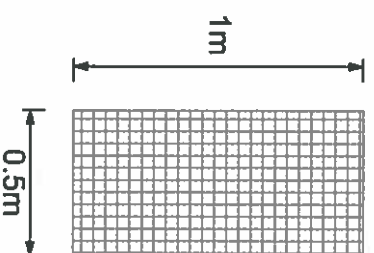
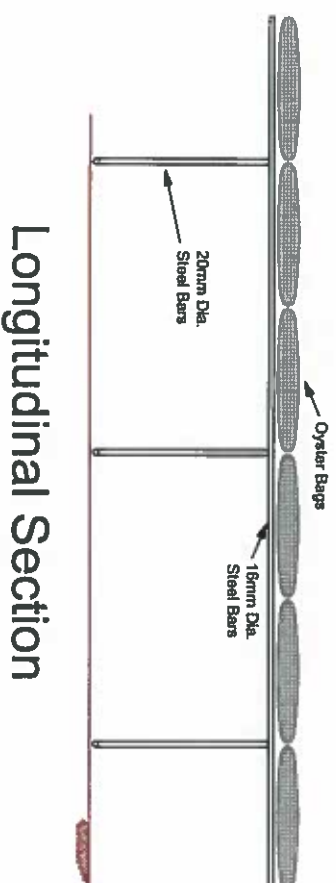
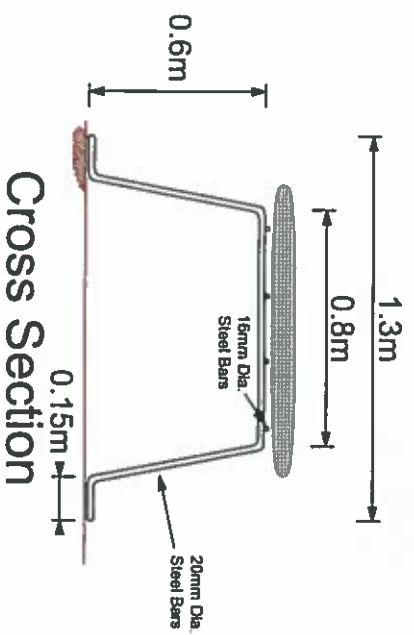

## Typical Oyster Bag

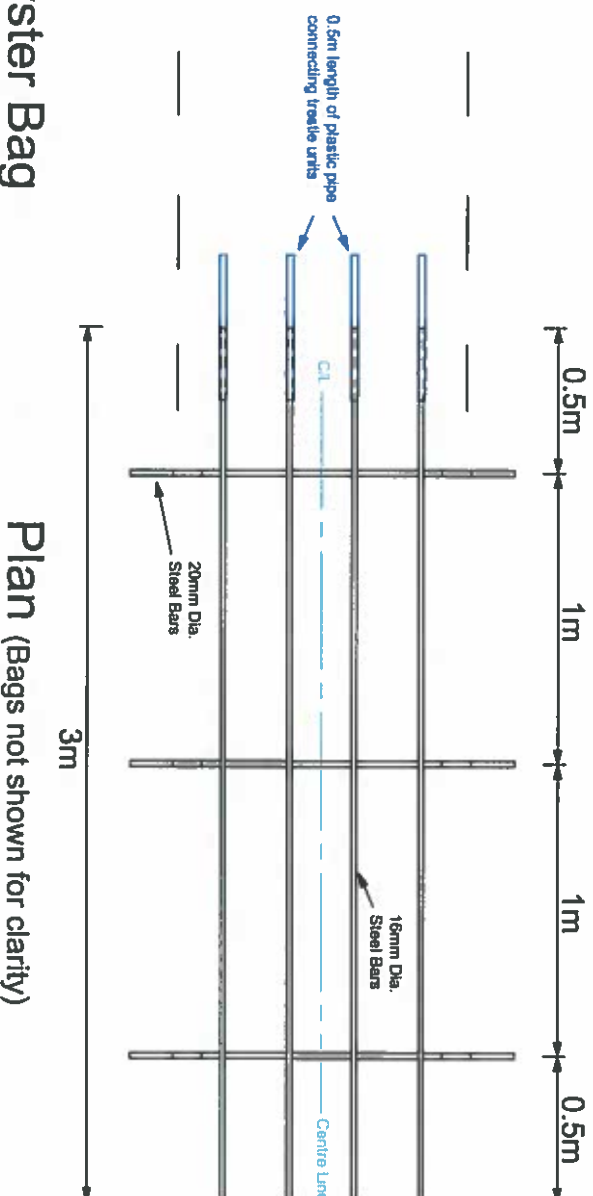

**Note:** Each oyster bag should be secured to treble

**Title:** Oyster Treble Detail  
**Scale:** 1:25  
**Date:** 01/01/2011

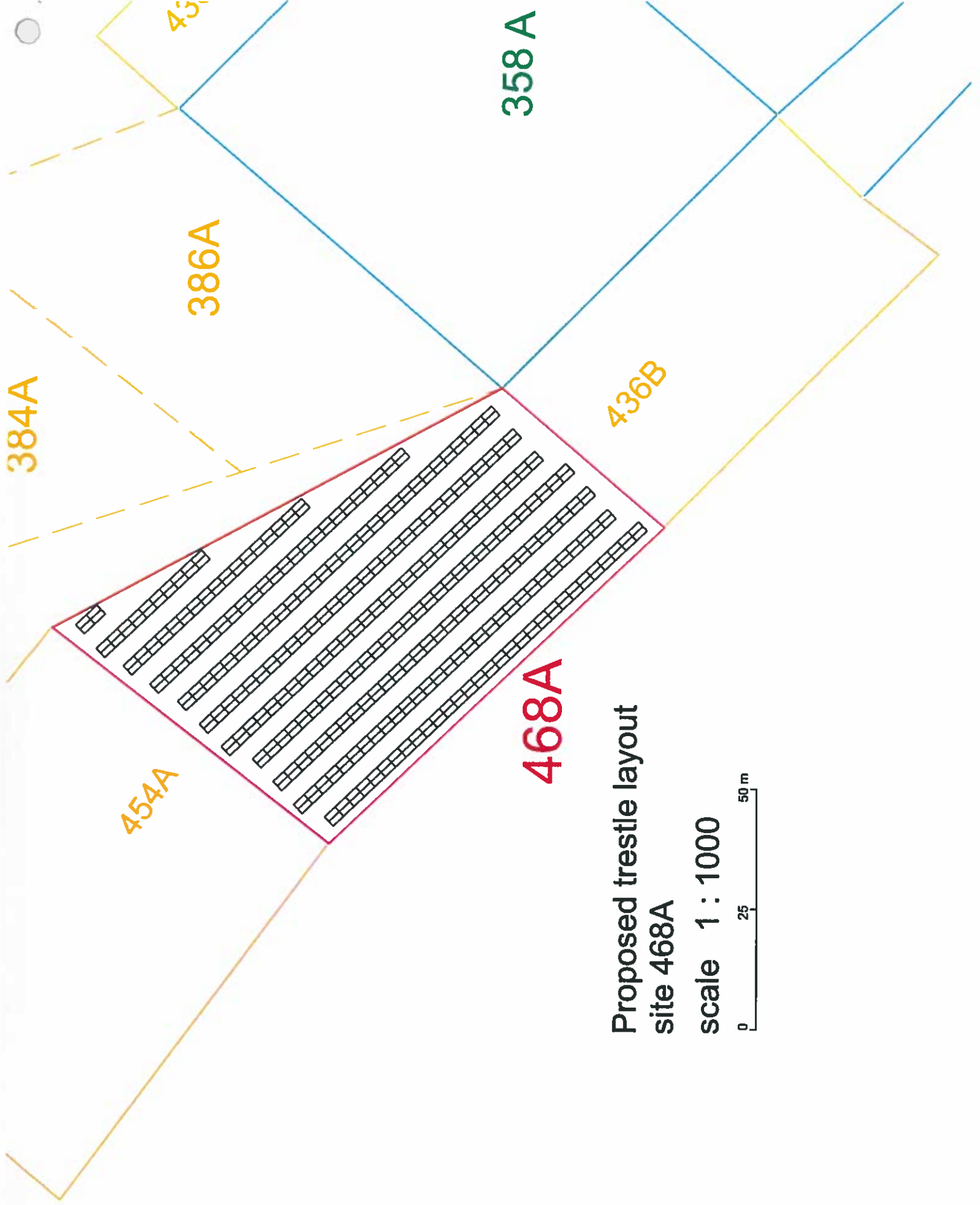

Proposed trestle layout  
site 468A

scale 1 : 1000





Map showing proposed  
vehicle access route to  
application site 468A

Access route shown in red

SCALE 1 : 5000

0 50 100 150m

