

**AQUACULTURE AND FORESHORE LICENCE APPLICATION FORM, for purposes of  
FISHERIES (AMENDMENT) ACT, 1997 and FORESHORE ACT, 1933**

**NB: The accompanying Guidance Notes should be read before completing this form.**

**Note:** Details provided in Parts 1 and 2 will be made available for public inspection. Details provided in Parts 3 and 4 and any other information supplied will not be released except as may be required by law, including the Freedom of Information Act 1997 as amended.

**USE BLOCK CAPITALS IN BLACK INK**  
**PLEASE**

For Office Use

Application Ref. No. T12/434

Date of Receipt (Dept. Stamp)



**Type of Applicant (tick one)**

Sole Trader

☐

Partnership

☐

Company

☒

Co-Operative

☐

Other

Please specify-

☐

**PART 1: PRELIMINARY DETAILS**

<b>Applicant's Name(s)</b>	<b>BARR OYSTERS LTD.</b>
1.	
Address:	FOLEWATER VIEW BALLYMACARTHUR GREENCASTLE CO. DONEGAL.
2.	
Address:	
3.	
Address:	
4.	
Address:	

<b>Contact in case of enquiries (if different from above)</b>	
Contact Name	
Organisation Name (if applicable)	
Address	

### PART 1: PRELIMINARY DETAILS

<b>TYPE OF APPLICATION</b> – please indicate relevant type of application	
This Application Form is valid for each type of application - <i>See Guidance Note 3.1</i>	
(i) Aquaculture Licence	<input checked="" type="checkbox"/>
(ii) Trial Licence	<input type="checkbox"/>
(iii) Foreshore Licence, if Marine Based	<input type="checkbox"/>
(iv) Review of Aquaculture Licence	<input type="checkbox"/>
(v) Renewal of Aquaculture Licence	<input type="checkbox"/>

### TYPE OF AQUACULTURE

*See Guidance Note 3.2*

Indicate the relevant type of application with a tick.

**(i) MARINE-BASED**

- |                                          |                                     |                          |
|------------------------------------------|-------------------------------------|--------------------------|
| Finfish                                  | <input type="checkbox"/>            | Go to Parts 2.1 and 2.1A |
| Shellfish <i>Subtidal</i>                | <input type="checkbox"/>            | Go to Parts 2.2 and 2.2A |
| <i>Intertidal</i>                        | <input checked="" type="checkbox"/> | Go to Parts 2.2 and 2.2A |
| Seaweed/Aquatic Plants/Aquatic Fish Food | <input type="checkbox"/>            | Go to Parts 2.3 and 2.3A |

**(ii) LAND-BASED**

- |                |                          |                   |                          |                          |
|----------------|--------------------------|-------------------|--------------------------|--------------------------|
| Finfish        | <input type="checkbox"/> | Shellfish         | <input type="checkbox"/> | Go to Parts 2.4 and 2.4A |
| Aquatic Plants | <input type="checkbox"/> | Aquatic Fish Food | <input type="checkbox"/> | Go to Parts 2.4 and 2.4A |

**(iii) TRIAL LICENCE**

- |                          |                                                   |
|--------------------------|---------------------------------------------------|
| <input type="checkbox"/> | Go to appropriate Parts as above and to Part 2.5. |
|--------------------------|---------------------------------------------------|

## 2.2 MARINE-BASED SHELLFISH AQUACULTURE

When filling out this section refer also to 2.2A and Guidance Note 3.3 for information on Conditions and Documents required with this application type

### Proposed Site Location

- (i) Bay: TRAWBREAGA
- (ii) County: DONEGAL
- (iii) OS Map No: Please see attached.
- (iv) Co-ordinates of Site: (please specify coordinate reference system used e.g. Irish Grid (IG) or Irish Transverse Mercator (ITM) or Latitude/Longitude [in which case specify whether ETRS89 or WG84 etc.] - IRISH GRID.  
 ① 244457, 45087, ② 244385, 450785  
 ③ 244288, 450874 ④ 244369, 450939.
- (v) Size of Site (hectares): 1.285.

(vi) Species (common and scientific name) and whether native or non-native species: (see Guidance Notes 3.3.1)

Gillies

(vii) Whether production will be sub-tidal or inter-tidal?

INTER TIDAL.

(viii) Please supply details of (a) source of seed e.g. wild hatchery and location and (b) means of collection and introduction to culture.

① Hatchery in France - Triploid + Diploid.  
 ② By hand.

NB Importation of seed into the State or movement of seed within the State requires notification to the Marine Institute as per the Fish Health Authorisation Regulations - See Guidance Notes Section 6

(ix) Method of culture (rope, trestles - intensive; bottom - extensive; other)

TRESTLES + BASS.

(x) Proposed number of lines/ropes/trestles as per site layout drawing

300 Trestles + 1800 bags

(xi) Proposed Production Tonnage:

Year 1	3T	Year 2	8T	Year 3	13T	Year 4	20T	Year 5	22T.
--------	----	--------	----	--------	-----	--------	-----	--------	------

(xii) (a) Please outline the reasons for site selection:

Existing Site not big enough for  
Viable farm.

(b) If using trestles please outline the physical characteristics of the site which make it suitable for using trestles

Good Firm ground

(xiii) Is it intended that the product is for direct human consumption or half grown? Please specify

Direct Human Consumption.

(xiv) How will the visual impact issues of the flotation devices for the proposed application be addressed?

N/A

(xv) Is the site located in Designated Shellfish Waters Area? (Refer to Guidance Note 3.3.2)

Yes ☒ No ☐

If yes give details.

SEE ATTACHED MAP

If no outline the reasons why you believe the site suitable for the proposed aquaculture, notwithstanding its location outside Designated Shellfish Waters Area?

N/A

(xvi) Has the area been classified under Food Safety Legislation? (For Bivalve Molluscs) What is the current classification of the area for the proposed species applied for?

YES - CLASS B.

(xvii) Is the site located in/adjacent to a sensitive area e.g. SPA (Special Protection Area) or SAC (Special Area of Conservation) i.e. a Natura 2000 site? (Refer to Guidance Note 3.3.1- Natura 2000 sites)

YES

(xviii) Are there known sources of pollution in the vicinity e.g. sewage outfall? If yes please give full details.

Yes ☒ No ☐

NO

(xix) Methods used to harvest the shellfish and details of any subsequent processing of shellfish

By hand

(xx) Describe any proposed purification facilities to be used:

None.

(xxi) What are the main predators of the species to be cultivated?

None

(xxii) Describe the method(s) which will be used to control them

N/A

See Part 2.2A for details of documentation to be included with this application type

## **2.2A DOCUMENTATION REQUIRED FOR MARINE-BASED SHELLFISH AQUACULTURE**

(to be included separately with a Licence Application for a new site or for a renewal or review of an existing Licence)

1. **An appropriate Ordnance Survey Map (recommendation is a map to the Scale of 1:10,000/1:10,560, i.e. equivalent to a six inch map).** Note: The proposed access route to the site from the public road across tidal foreshore must also be shown on the map.
2. **Scale drawing of the structures to be used and the layout of the farm.**  
The proposed site drawings must illustrate all site structures above and below the water including mooring blocks. (recommended scales normally 1:100 for structures and 1:200 for layout ) (See Guidance Note 3.3.2)
3. **The prescribed application fee (See Guidance Note Section 4)**
4. **If the applicant is a limited Company within the meaning of the Companies Act 1963, as amended, the Certificate of Incorporation and Memorandum and Articles of Association**
5. **If the applicant is a Co-operative, the Certificate of Incorporation and Rules of the Co-operative Society**
6. **Environmental Impact Statement (if required) in certain cases- See Guidance Notes Section 3.3.1**
7. **Alien Species dossier ( where required) – See Guidance Notes Section 3.3.1**

**NOW COMPLETE PARTS 2.6, 3, 4 AND 5 PLEASE**

**1 NO. SITE AT TRAWBREAGA Bay CO.DONEGAL**

**Co-ordinates & Area**

**Site T12/434A (1.285 Ha)**

The area seaward of the high water mark and enclosed by a line drawn from Irish National Grid Reference point

244457, 450857 to Irish National Grid Reference point

244385, 450785 to Irish National Grid Reference point

244288, 450874 to Irish National Grid Reference point

244369, 450939 to the first mentioned point





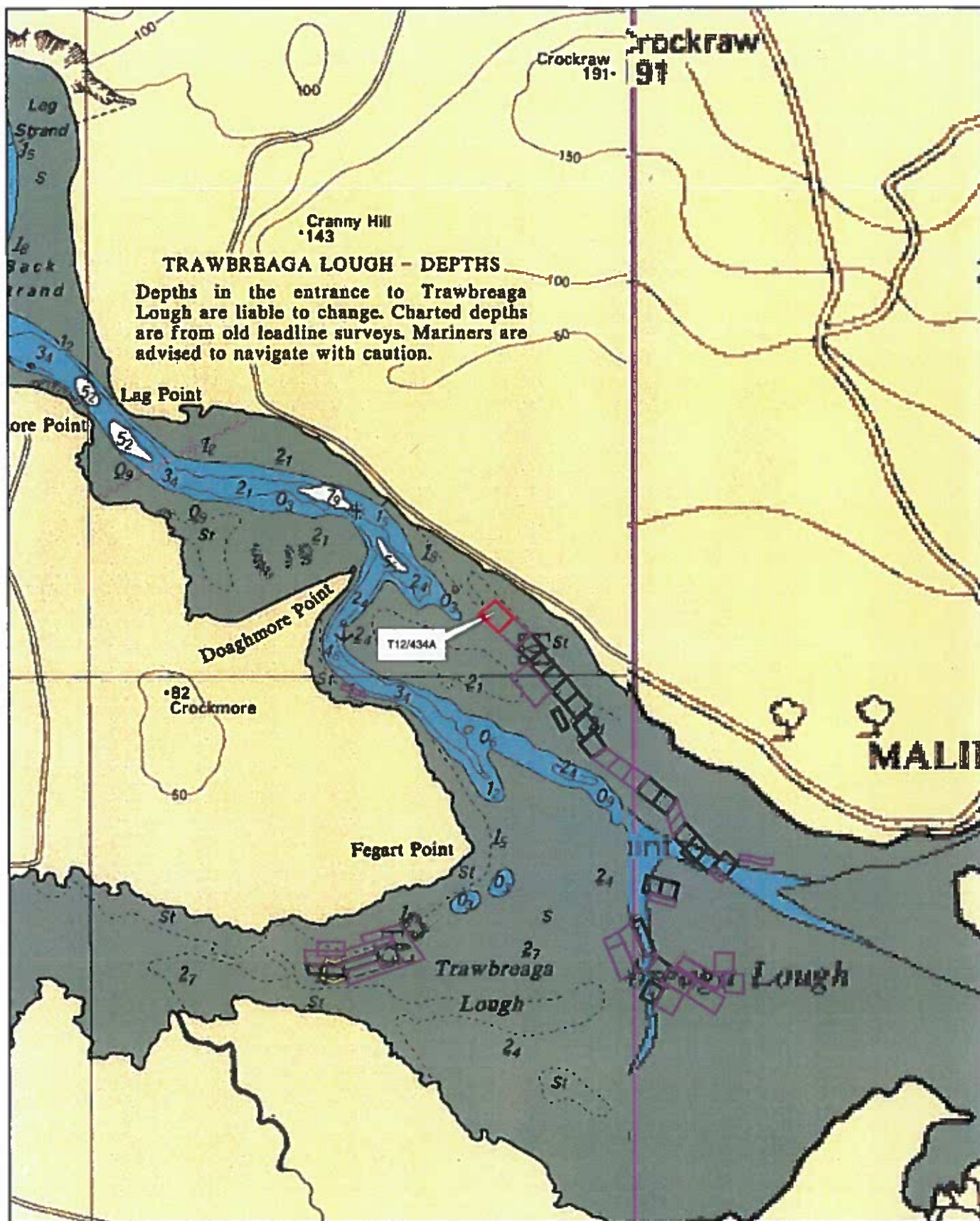

#### Aqua Culture Sites

##### Site Status

- Application
- Application Lapsed
- Application Refused
- Application Renewal
- Application Withdrawn
- License Altered
- License Revoked
- License Surrendered
- Licensed
- Unknown
- Unlicensed

1:25,000

Site Highlighted in red denotes application

Part of Admiralty Chart No. 2697-0  
 Not to be used for Navigation.



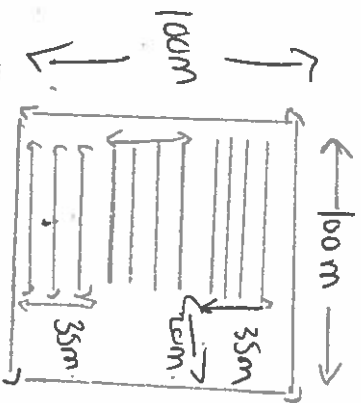

### Row Dimensions

1 meter between Rows

100 Tiesies/block

3 blocks Tiesies

6 bags/Tiesie

25 Tiesies/row

5 m between each block

$$3 \times 100 = 300 \text{ Tiesies}$$

$$6 \times 300 = 1800 \text{ bags}$$