

Accompanying Guidance Notes should be read before completing this form.

**Note:** Details provided in Parts 1 and 2 will be made available for public inspection. Details provided in Part 3 are confidential and are not for public disclosure.

**USE BLOCK CAPITALS IN BLACK INK**

For Office Use Application Ref. No. <u>T12 / 406</u> Date of Receipt Stamp: <b>24 FEB 2010</b>
---

COASTAL ZONE MANAGEMENT DIVISION  
DEPT. OF AGRICULTURE, FISHERIES & FOOD

**PART 1: PRELIMINARY DETAILS**

Name(s) of Applicant(s) in full: 1.A <u>SHAUN MC DAID</u>	
1.B	
Address(es) of Applicant(s) in full:	
1.A <u>GLASHA</u>	1.B
<u>CARNDONAGH</u>	
<u>CO: DONEGAL</u>	
RSI/PPS No./CRO No: <u>[REDACTED]</u>	
Tel: <u>[REDACTED]</u> Fax: <u>[REDACTED]</u>	

**1.C TYPE OF APPLICATION**

Insert X in relevant box

Indicate the relevant type of application:

-(i) Aquaculture Licence

☒

-(ii) Trial Licence

Trawbreaga Bay

☐

-(iii) Review of Aquaculture Licence

☐

-(iv) Renewal of Aquaculture Licence

Oysters on Trestles

☐

-(v) Foreshore Licence

☒

(This Application Form is valid for each type of application.)

**1.D TYPE OF AQUACULTURE**

Indicate the relevant type of application:

-(i) Land-based

☐

-(ii) Marine-based

☒

-Shellfish

(iii) - extensive

☐

(iv) - intensive

☐

-(v) Finfish

☐

The following documents are enclosed with this application:

(1) - Ordnance Survey Map (Scale of 1: 10,560, ie, a six inch map) *OBLIGATORY*

☒

(2) - British Admiralty Chart (largest available scale)

☐

(3) - Decision of planning authority under Planning Acts

☐

(4) - Copy of licence under Section 4 of Local Government  
Water Pollution) Act, 1977

☐

(5) - Environmental Impact Statement

☐

(6) - Drawing of the structures to be used and/or the layout of the farm *OBLIGATORY*

☐

(7) - Water Quality Analysis Report (required for Land-based sites only)

☐

(8) - Application Fee *OBLIGATORY*

☒

(9) - Other (specify): \_\_\_\_\_

\_\_\_\_\_

\_\_\_\_\_

## PART 2: DETAILS RELATING TO PROPOSED AQUACULTURE PROJECT

### 2.A Employment, Qualifications, Experience, Etc.

(i) Details of Applicant's qualifications and experience in aquaculture: \_\_\_\_\_

Working with other oyster farmers  
for the past four years

(ii) Other relevant experience (courses attended, etc): \_\_\_\_\_

(iii) Details of projected employment creation during first four years of proposed development: \_\_\_\_\_

I hope to employ three to four people, full time  
over the next four years

(iv) Projected employment (number of persons):

Year 1:	2	Year 2:	2	Year 3:	3	Year 4:	3-4
---------	---	---------	---	---------	---	---------	-----

Indicate type of site:

- (i) Land-based
- (ii) Marine-based

<input type="checkbox"/>
<input checked="" type="checkbox"/>

2.C Land-Based Site

(To be completed if appropriate)

(i) State species to be farmed: \_\_\_\_\_

(ii) State proposed system of culture e.g., pond, raceway, circular tank or other method: \_\_\_\_\_

(iii) Full address of proposed site including Townland and County: \_\_\_\_\_

(iv) Tonnage to be produced:

Year 1:		Year 2:		Year 3:		Year 4:	
---------	--	---------	--	---------	--	---------	--

(v) Proposed source of stock: \_\_\_\_\_

(vi) Name of river(s) supplying site with water: \_\_\_\_\_

(vii) Estimate drought flow in gallons per minute: \_\_\_\_\_

(viii) Is there a fall of 1.5 metres in the water level at this site or can this be obtained by damming the river without giving rise to flooding of your own or neighbour's land upstream of the site? \_\_\_\_\_

(ix) Area of proposed site (hectares): \_\_\_\_\_

(x) Details of services available on the site e.g., main road access, electricity: \_\_\_\_\_

(xi) Are there at present any possible sources of pollution upstream of the site, e.g. discharge from sewerage plant, farmyard, sheep dip facility, silage effluent, quarry, sandpit or factory?

YES ☐ NO ☐

(xii) If yes, supply details: \_\_\_\_\_

Land-based Site (continued)

2.D The following must be supplied:

- (i) Sketch of the layout of the site in relation to the river(s), road(s) and buildings;
- (ii) Water quality Analysis Report, which should be drawn up in accordance with the parameters set out in Annex C of the Guidance Notes.

2.E The following conditions must be met in order to allow for consideration of licensing of land-based aquaculture:

- (i) the buildings and equipment must be put in place to the Department's satisfaction; and
- (i) the operation must comply with Local Authority requirements.

2.F Marine-based Site(s)

(To be completed if appropriate)

Location - (i) Bay: ICAWBREGA BAY

- (ii) County: DONEGAL

(iii) OS Map No: \_\_\_\_\_

(iv) Site Co-ordinates \_\_\_\_\_

(v) Size (hectares): \_\_\_\_\_

(vi) Species (common and scientific name):

OYSTERS - CRASSOSTREA GIGAS

- Aquatic Plant(s)

- Any form of aquatic food suitable for the nutrition of fish

(vi) Method of culture (e.g., nets, ropes, tanks, trestles, etc.) TRESTLES and OYSTER BAGS

(vii) Drawings of structures to be used in method of culture should be enclosed.

(viii) If cages or tanks are proposed, state:

-(a) Number: \_\_\_\_\_

-(b) Type and shape: \_\_\_\_\_

-(c) Cubic Capacity: \_\_\_\_\_

-(d) Depth: \_\_\_\_\_

(ix) Proposed specific site locations (with reasons): \_\_\_\_\_

(x) Describe proposed purification facilities to be used, where appropriate: \_\_\_\_\_

Marine Data Sheet (continued)  
2.G Give details of any special requirements relating to the health of the proposed project and the wider matters of public health and safety: \_\_\_\_\_  
\_\_\_\_\_  
\_\_\_\_\_

2.H Tonnage to be produced:

<u>Species</u> (To state)	<u>Year 1:</u>	<u>Year 2:</u>	<u>Year 3:</u>	<u>Year 4:</u>
OYSTERS (GIGAS)	5	10	15	20
_____	_____	_____	_____	_____
_____	_____	_____	_____	_____
_____	_____	_____	_____	_____
_____	_____	_____	_____	_____

2.I Reasons for selection of site(s): I Believe the site would be  
suitable as the ground appears to be hard and  
clean.  
\_\_\_\_\_  
\_\_\_\_\_

**Note: The proposed access route to the site(s) from public road across tidal foreshore area  
Must be indicated on the OS map accompanying the application.**

2.J Environmental Impact Statement (EIS).

A copy of an EIS, if required, should be enclosed with the application. The EIS should contain the information specified in Annex B of the Guidance Notes.

2.K Trial Licence.

(To be completed if appropriate)

Describe experimental or investigative nature of the proposed project: \_\_\_\_\_  
\_\_\_\_\_  
\_\_\_\_\_  
\_\_\_\_\_

[Use separate page if required – to be signed and dated]

**B. MARKETING (continued)**

3. Will the product be processed or packaged?

YES

☒

NO

☐

4. If yes, give details: This product will be weighed and  
placed into 25 kg bags.

I/We hereby declare the information provided in Parts 1, 2 and 3 above to be true to the best of my/our knowledge. I/We enclose an application fee\* of € 95.23 with this application.

Signature(s) of Applicant(s): Sharon Mc Dermott

Date: 22/2/10

\*Preferred method of payment is by cheque or bank draft. The fee should be made payable to the Department of Agriculture, Fisheries and Food.

This form should be forwarded, with the required documents and application fee, to:

Aquaculture Licensing  
Coastal Zone Management Division  
Clogheen  
Clonakilty,  
Co. Cork

Revised maps rec'd 30/9/12

**1 NO. SITE AT TRAWBREAGA BAY CO.DONEGAL**

**Co-ordinates & Area**

**Site T12/406A (1.14 Ha)**

The area seaward of the high water mark and enclosed by a line drawn from Irish National Grid Reference point

245224, 449083 to Irish National Grid Reference point  
245313, 449036 to Irish National Grid Reference point  
245260, 448935 to Irish National Grid Reference point  
245172, 448983 to the first mentioned point.

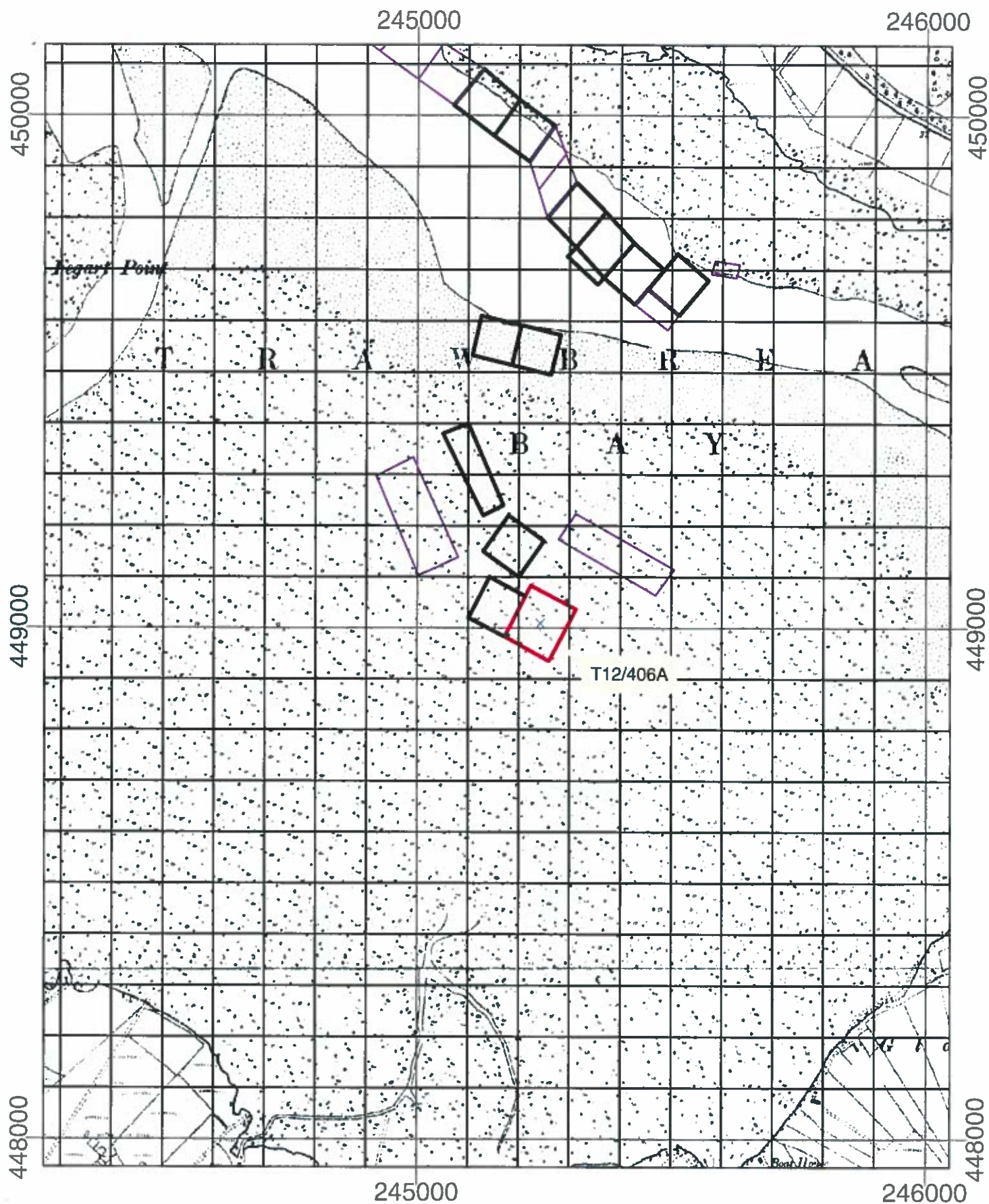

#### Aqua Culture Sites

##### Site Status

- Application
- Application Lapsed
- Application Refused
- Application Renewal
- Application Withdrawn
- License Altered
- License Revoked
- License Surrendered
- Licensed
- Oyster Fishery Order
- Unknown
- Unlicensed
- 100 Meter Reference Grid

1:10,000

Site highlighted in red denotes application

Printed under License No:6155  
From The Ordnance Survey.  
Copyright Government of Ireland 2008.  
Unauthorised Reproduction is not permitted



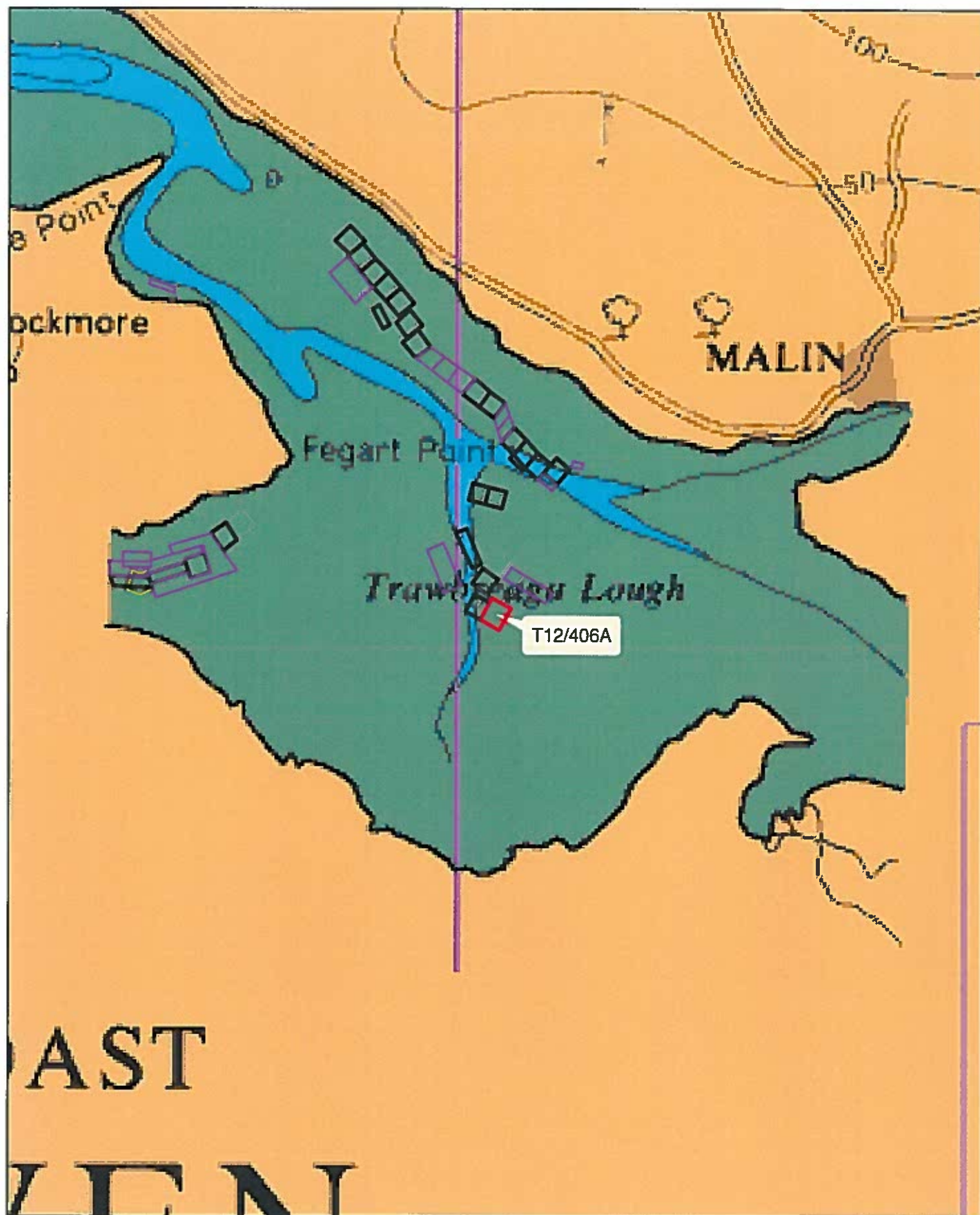

#### Aqua Culture Sites

##### Site Status

- Application
- Application Lapsed
- Application Refused
- Application Renewal
- Application Withdrawn
- License Altered
- License Revoked
- License Surrendered
- Licensed
- Oyster Fishery Order
- Unknown
- Unlicensed

1:24,000

Site highlighted in red denotes application

Part of Admiralty Chart No. 2811-0  
Not to be used for Navigation.

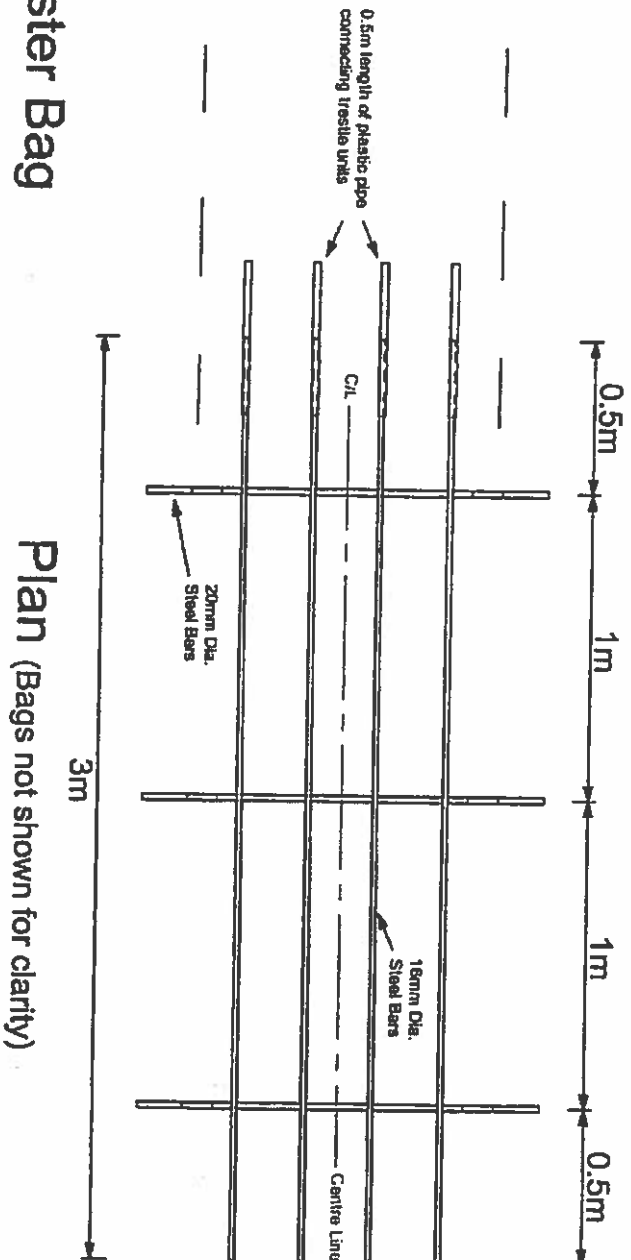
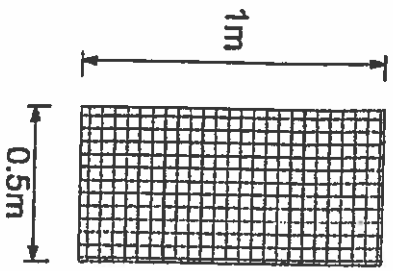
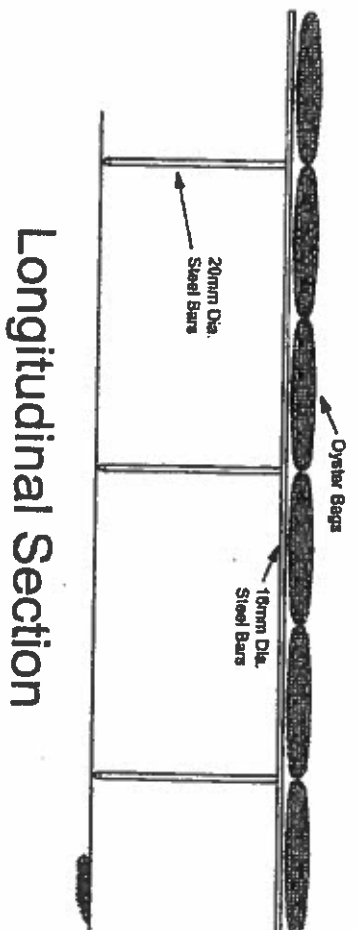
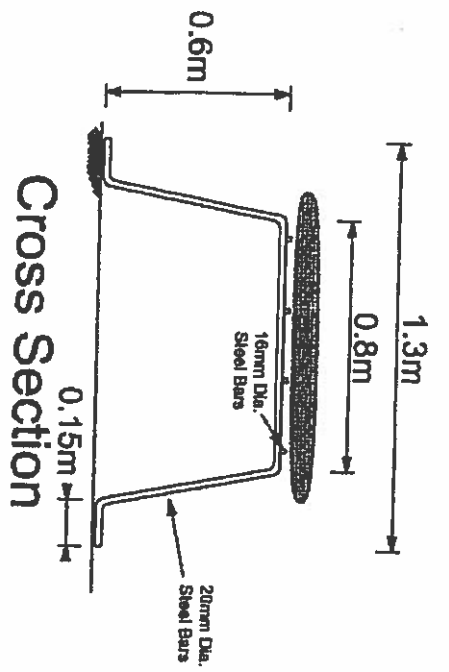

Scale 1:25