

**AQUACULTURE AND FORESHORE LICENCE APPLICATION FORM, for purposes of  
FISHERIES (AMENDMENT) ACT, 1997 and FORESHORE ACT, 1933**

***NB: The accompanying Guidance Notes should be read before completing this form.***

***Note:*** Details provided in Parts 1 and 2 will be made available for public inspection. Details provided in Parts 3 and 4 and any other information supplied will not be released except as may be required by law, including the Freedom of Information Act 1997 as amended.

**USE BLOCK CAPITALS IN BLACK INK  
PLEASE**

For Office Use

Application Ref. No.

Date of Receipt (Dept. Stamp):

112/369  
NS 16

**Type of Applicant (tick one)**

Sole Trader

☒

Partnership

☐

Company

☐

Co-Operative

☐

Other

Please specify-

☐

**PART 1: PRELIMINARY DETAILS**

<b>Applicant's Name(s)</b>	EDWARD IVERS
1.	
Address:	MISTY HILLS DUNAFF CLONMANY CO. DONEGAL
2.	
Address:	
3.	
Address:	
4.	
Address:	

Contact in case of enquiries (if different from above)	
Contact Name	
Organisation Name (if applicable)	
Address	

### PART 1: PRELIMINARY DETAILS

<b>TYPE OF APPLICATION</b> – please indicate relevant type of application	
This Application Form is valid for each type of application - <i>See Guidance Note 3.1</i>	
(i) Aquaculture Licence	<input checked="" type="checkbox"/>
(ii) Trial Licence	<input type="checkbox"/>
(iii) Foreshore Licence, if Marine Based	<input type="checkbox"/>
(iv) Review of Aquaculture Licence	<input type="checkbox"/>
(v) Renewal of Aquaculture Licence	<input type="checkbox"/>

### TYPE OF AQUACULTURE

*See Guidance Note 3.2*

Indicate the relevant type of application with a tick.

#### (i) MARINE-BASED

- |  |                                     |                          |
|--|-------------------------------------|--------------------------|
| Finfish                                  | <input type="checkbox"/>            | Go to Parts 2.1 and 2.1A |
| Shellfish <i>Subtidal</i>                | <input type="checkbox"/>            | Go to Parts 2.2 and 2.2A |
| <i>Intertidal</i>                        | <input checked="" type="checkbox"/> | Go to Parts 2.2 and 2.2A |
| Seaweed/Aquatic Plants/Aquatic Fish Food | <input type="checkbox"/>            | Go to Parts 2.3 and 2.3A |

#### (ii) LAND-BASED

- |                |                          |                   |                          |                          |
|----------------|--------------------------|-------------------|--------------------------|--------------------------|
| Finfish        | <input type="checkbox"/> | Shellfish         | <input type="checkbox"/> | Go to Parts 2.4 and 2.4A |
| Aquatic Plants | <input type="checkbox"/> | Aquatic Fish Food | <input type="checkbox"/> | Go to Parts 2.4 and 2.4A |

#### (iii) TRIAL LICENCE

☐

Go to appropriate Parts as above and to Part 2.5.

## 2.2 MARINE-BASED SHELLFISH AQUACULTURE

When filling out this section refer also to 2.2A and Guidance Note 3.3 for information on Conditions and Documents required with this application type

### Proposed Site Location

- (i) Bay: TRAWBREAGA
- (ii) County: DONEGAL
- (iii) OS Map No: 7
- (iv) Co-ordinates of Site: (please specify coordinate reference system used e.g. Irish Grid (IG) or Irish Transverse Mercator (ITM) or Latitude/Longitude [in which case specify whether ETRS89 or WG84 etc.]) <sup>-IRISH GRID</sup>  
① 243732, 456486 ② 243625, 456520  
③ 243617, 456505 ④ 243746, 456465
- (v) Size of Site (hectares): 0.3 Ha.

(vi) Species (common and scientific name) and whether native or non-native species: (see Guidance Notes 3.3.1)

NON-NATIVE

(vii) Whether production will be sub-tidal or inter-tidal? INTER-TIDAL

(viii) Please supply details of (a) source of seed e.g. wild hatchery and location and (b) means of collection and introduction to culture.

(a) Hatchery in Frank-Frank  
Nissan (b) Br Hand

NB Importation of seed into the State or movement of seed within the State requires notification to the Marine Institute as per the Fish Health Authorisation Regulations – See Guidance Notes Section 6

(ix) Method of culture (rope, trestles – intensive; bottom – extensive; other) BAGS AND TRESTLES

(x) Proposed number of lines/ropes/trestles as per site layout drawing

100

(xi) Proposed Production Tonnage:

Year 1	10	Year 2	10	Year 3	10	Year 4	10	Year 5	10
--------	----	--------	----	--------	----	--------	----	--------	----

(xii) (a) Please outline the reasons for site selection:

GOOD FIRM GROUND AND GOOD ACCESS

(b) If using trestles please outline the physical characteristics of the site which make it suitable for using trestles

Good firm ground.

(xiii) Is it intended that the product is for direct human consumption or half grown? Please specify

FOR Direct Human Consumption.

(xiv) How will the visual impact issues of the flotation devices for the proposed application be addressed?

(xv) Is the site located in Designated Shellfish Waters Area? (Refer to Guidance Note 3.3.2)

Yes

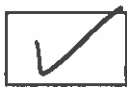

No



If yes give details.

Please see ATTACHED MAP

If no outline the reasons why you believe the site suitable for the proposed aquaculture, notwithstanding its location outside Designated Shellfish Waters Area?

N/A

(xvi) Has the area been classified under Food Safety Legislation? (For Bivalve Molluscs) What is the current classification of the area for the proposed species applied for?

Yes - CLASS B.

(xvii) Is the site located in/adjacent to a sensitive area e.g. SPA (Special Protection Area) or SAC (Special Area of Conservation) i.e. a Natura 2000 site? (Refer to Guidance Note 3.3.1 - Natura 2000 sites)

Yes

(xviii) Are there known sources of pollution in the vicinity e.g. sewage outfall?

Yes / No

If yes please give full details.

NO

(xix) Methods used to harvest the shellfish and details of any subsequent processing of shellfish

BY HAND

(xx) Describe any proposed purification facilities to be used:

NONE

(xxi) What are the main predators of the species to be cultivated?	N/A
(xxii) Describe the method(s) which will be used to control them	N/A
See Part 2.2A for details of documentation to be included with this application type	

**2.2A DOCUMENTATION REQUIRED FOR MARINE-BASED SHELLFISH  
AQUACULTURE**  
(to be included separately with a Licence Application for a new site or for a renewal or  
review of an existing Licence)

1. **An appropriate Ordnance Survey Map (recommendation is a map to the Scale of 1:10,000/1:10,560, i.e. equivalent to a six inch map).** Note: The proposed access route to the site from the public road across tidal foreshore must also be shown on the map.
2. **Scale drawing of the structures to be used and the layout of the farm.**  
The proposed site drawings must illustrate all site structures above and below the water including mooring blocks. (recommended scales normally 1:100 for structures and 1:200 for layout ) (See Guidance Note 3.3.2)
3. **The prescribed application fee (See Guidance Note Section 4)**
4. **If the applicant is a limited Company within the meaning of the Companies Act 1963. as amended, the Certificate of Incorporation and Memorandum and Articles of Association**
5. **If the applicant is a Co-operative, the Certificate of Incorporation and Rules of the Co-operative Society**
6. **Environmental Impact Statement (if required) in certain cases- See Guidance Notes Section 3.3.1**
7. **Alien Species dossier ( where required) – See Guidance Notes Section 3.3.1**

**NOW COMPLETE PARTS 2.6, 3, 4 AND 5 PLEASE**

**2.6 Employment, Qualifications, Experience, etc  
TO BE FILLED IN BY ALL AQUACULTURE APPLICANTS**

(i) Please provide details of experience/qualifications of the applicant and any key personnel which are relevant to the aquaculture now proposed:

Farming Background.

- (ii) If a new application please provide details of projected employment creation during first four years of the proposed aquaculture project:  
(iii) In the case of a renewal please provide current and future details:

Be Part-time initially employing myself.

**FULLTIME JOBS**

Year 1:	G	Year 2:	G	Year 3:	O	Year 4:	G
---------	---	---------	---	---------	---	---------	---

**PART TIME JOBS**

Year 1:	1	Year 2:	1	Year 3:	1	Year 4:	1
---------	---	---------	---	---------	---	---------	---

## PART 5: DECLARATION AND SIGNING

**NB: Refer to Guidance Note Section 3.5 and Section 4 - Guidance on Declaration and Signing and Annual Aquaculture and Foreshore Licence Fees**

If this is a renewal/review have you met all licence conditions of the existing aquaculture licence? If applicable, explain why you have not complied with all conditions:

\_\_\_\_\_  
\_\_\_\_\_  
\_\_\_\_\_  
\_\_\_\_\_

I/We hereby declare the information provided in Parts 1, 2, 3 and 4 above to be true to the best of my/our knowledge and that I am over 18 years of age. I/We enclose an application fee\* of € \_\_\_\_\_ with this application.

Signature(s) of Applicant(s):  
(Please state capacity of persons  
signing on behalf of a Company/Co-op)

Edward Ivers.

Date:

12/12/2016.

**NB All persons named on this licence application must sign and date this application form.  
Only the existing licence holder(s) can apply for the renewal/review of an Aquaculture Licence.**

\*Preferred method of payment is by cheque or bank draft. The fee should be made payable to the Department of Agriculture, Food and the Marine.

**Refer to Guidance Note Section 4 - Guidance on Aquaculture and Foreshore Licence Fees**

The application form should be forwarded, with the required documents and application fee, to:

**Aquaculture Licensing  
Aquaculture & Foreshore Management Division  
Department of Agriculture, Food and the Marine  
National Seafood Centre  
Clonakilty  
Co. Cork**

## **1 NO. SITE AT TRAWBREAGA BAY CO.DONEGAL**

### **Co-ordinates & Area**

#### **Site T12/369A (0.284 Ha)**

The area seaward of the high water mark and enclosed by a line drawn from Irish National Grid Reference point

243623, 450523 to Irish National Grid Reference point  
243733, 450484 to Irish National Grid Reference point  
243734, 450460 to Irish National Grid Reference point  
243617, 450498 to the first mentioned point.



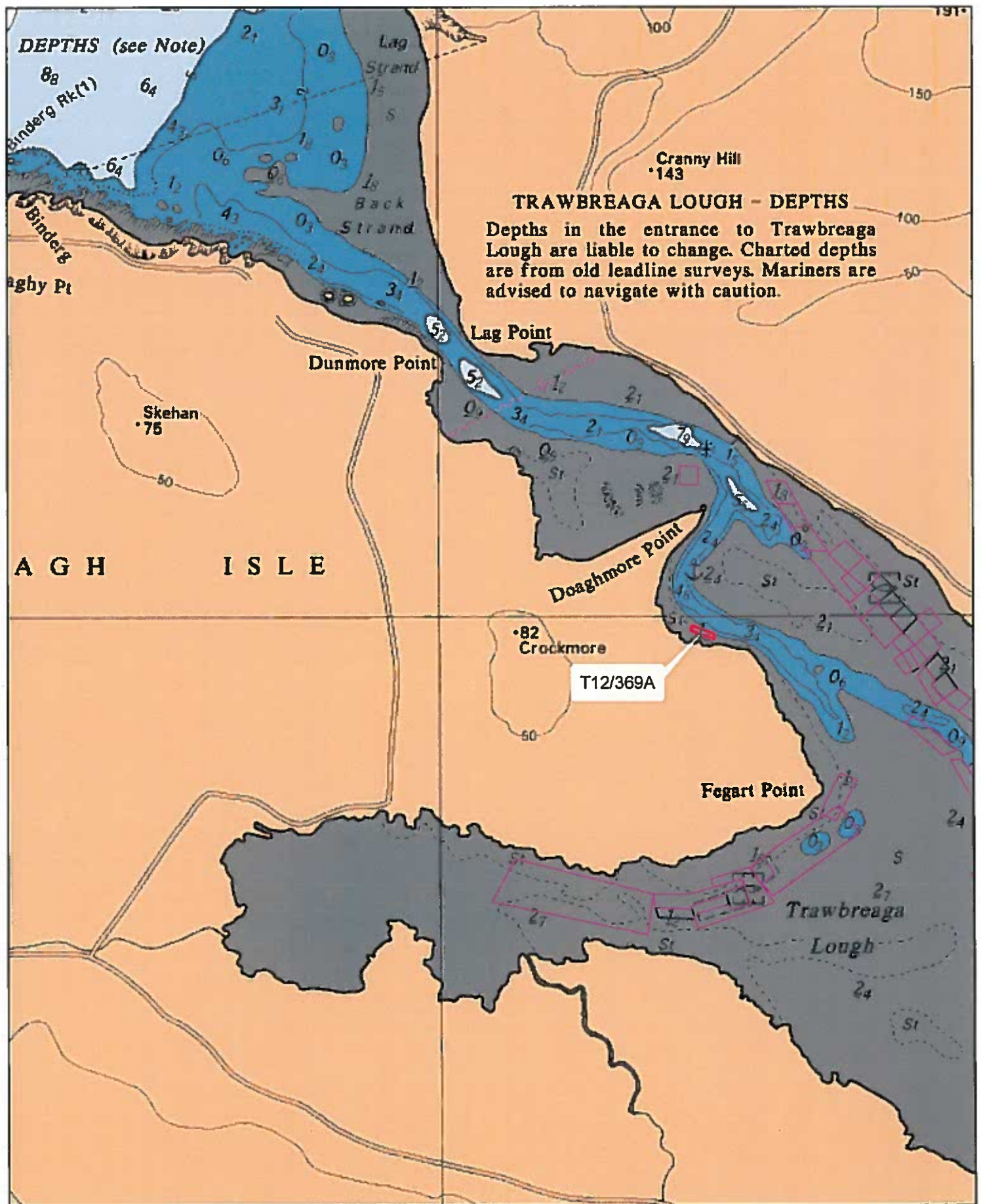

**Aqua Culture Sites**  
 <all other values>

Site_Status	
Application	<span style="border: 1px solid red; display: inline-block; width: 20px; height: 10px;"></span>
Lapsed	<span style="border: 1px solid orange; display: inline-block; width: 20px; height: 10px;"></span>
Licensed	<span style="border: 1px solid green; display: inline-block; width: 20px; height: 10px;"></span>
Refused	<span style="border: 1px solid yellow; display: inline-block; width: 20px; height: 10px;"></span>
Revoked	<span style="border: 1px solid purple; display: inline-block; width: 20px; height: 10px;"></span>
Surrendered	<span style="border: 1px solid blue; display: inline-block; width: 20px; height: 10px;"></span>
Withdrawn	<span style="border: 1px solid black; display: inline-block; width: 20px; height: 10px;"></span>

1:24,000

Sites highlighted in red denotes Application

Part of Admiralty Chart No =2697-0  
 Not to be used for Navigation



**1**





**Aquaculture Licence Application**  
Ordnance Survey Ireland Licence No. A10016016  
© Ordnance Survey Ireland, Department of Ireland

**0000**

October House Design Ltd.

**The Mulins**  
**Knader Rd**

**Ballyshannon**  
Co. Donegal

**C. Dunne**  
J. Martin MacLennan B. Eng (Hons), C. Eng, M. I. E. L.  
Mobile 0846 2217173

<https://www.facebook.com/indianapolisreporter>  
<https://www.instagram.com/indianapolisreporter>  
<https://www.youtube.com/channel/UC8W33333333333333333333>  
[Email: indianapolisreporter.org](mailto:Email: indianapolisreporter.org)

四

**Trestle Layout For Site T12/369 on**

behalf of Edward & Philip Ivers.

15 JUL 2007

**CALVIN**

Typical Block Layout	Area	Volume
1500	1500	1500

DATE	1-10-2014	Q1	2013-14
TIME			

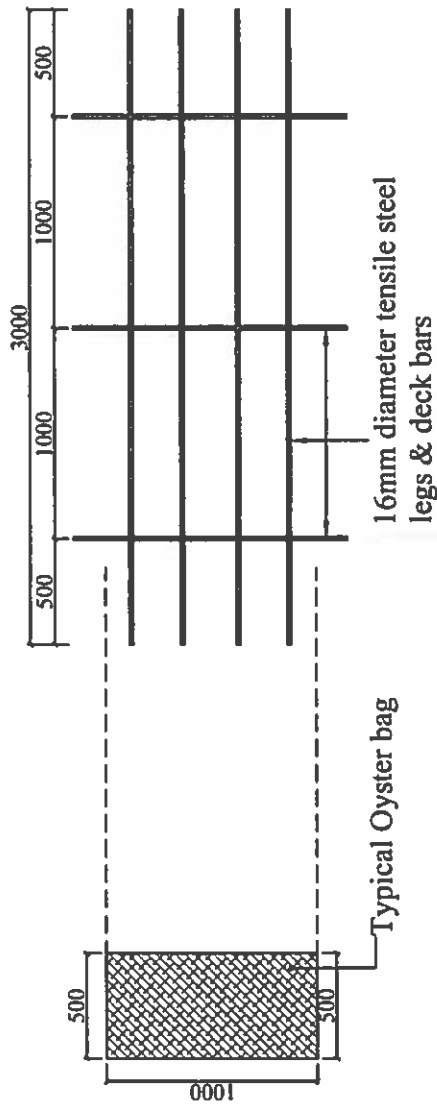
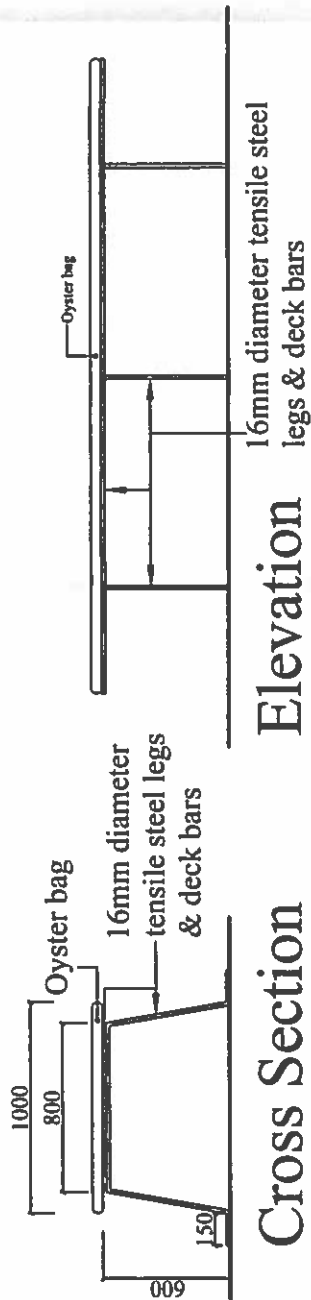

Plan (Oyster bags not shown for clarity)

# Typical Trestle Detail

Fig. 1

Scale: 1/25

Aquaculture Licence Application  
 Oodessa Survey Ireland Licence No. A10016016  
 O Oodessa Survey Ireland, Oodessa of Ireland

DATE: 08/08/2018

DESIGNER: Oodessa House Design Ltd.

The Mullins

Knader Rd

Ballyshannon

Co. Donegal

11 James Mill Lane, Ballyshannon, Co. Donegal, N.I.

Phone: 097 877 1111

Email: info@oodessa.ie

Website: www.oodessa.ie

Facebook: @oodessa

Instagram: @oodessa

Trestle Layout For Site T12/369 on

behalf of Edward & Philip Ivers.

DATE: 08/08/2018

SCALE: 1/25

DATE: 08/08/2018

DATE: 08/08/2018

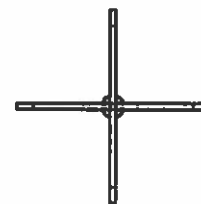
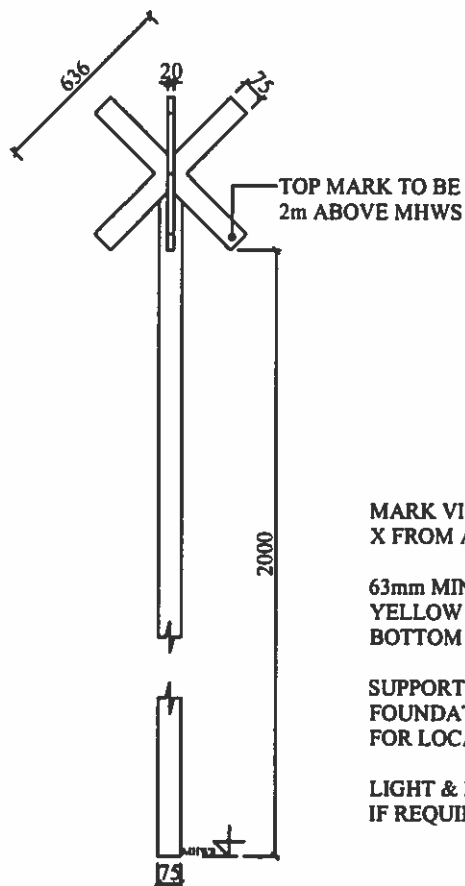

## Plan: Special Mark Beacon

MARK VISIBLE AS YELLOW  
X FROM ALL DIRECTIONS.

63mm MIN DIAMETER POLE -  
YELLOW FOR 2 METERS BELOW  
BOTTOM OF CROSS.

SUPPORT STRUCTURE &  
FOUNDATION SUITABLE  
FOR LOCATION.

LIGHT & RADAR REFLECTOR  
IF REQUIRED.

## Elevation: Special Mark Beacon

# Special Mark Beacon Detail Fig. 2

Scale: 1/25

<b>Aquaculture Licence Application</b>			
Ordinance Survey Ireland License No. AR0016016			
© Ordinance Survey Ireland, Government of Ireland			
<b>DRAWN</b>		<b>CHECKED</b>	
© COPYRIGHT OF October House Design Ltd. The Mullins Knader Rd Ballyshannon Co. Donegal J. Martin McLaughlin B. ENG(Hons), C. ENG, M.I.E.I. Mobile: (086) 2217173 Email: info@octoberhouse.org <small>No dimensions to be scaled from this drawing all dimensions to be checked by the contractor on site any errors or discrepancies to be reported to the engineer in charge</small>			
			
<b>TITLE</b>			
Trestle Layout For Site T12/369 on behalf of Edward & Philip Ivers.			
<b>DRAWING</b>			
Trestle & Special Mark Beacon Detail			
<b>SCALE</b>	<b>O.S. ref.</b>	<b>DWG NO.</b>	<b>REV.</b>
1/25			
<b>DATE</b>			
Nov 2016		04	