

AQUACULTURE AND FORESHORE LICENSING APPLICATION FORM, for purposes
of FISHERIES (AMENDMENT) ACT, 1997 and FORESHORE ACT, 1933

*Accompanying Guidance Notes should be read
before completing this form.*

Note: Details provided in Parts 1 and 2 will be
made available for public inspection.
Details provided in Part 3 are confidential and are
not for public disclosure.

USE BLOCK CAPITALS IN BLACK INK

For Office Use

Application Receipt
Date of receipt, (Dept. Stamp):



PART 1: PRELIMINARY DETAILS

Name(s) of Applicant(s) in full:	
1.A	PATRICIA SHOVELIN
1.B	
Address(es) of Applicant(s) in full:	
1.A	CLONDALL ON
	RATHMULLAN
	CO DONEGAL
1.B	
RSI/PPS No./CRO No:	
Tel:	
Tel:	Fax:

1.C TYPE OF APPLICATION

Insert X in relevant box

Indicate the relevant type of application:

-(i) Aquaculture Licence

-(ii) Trial Licence

-(iii) Review of Aquaculture Licence

-(iv) Renewal of Aquaculture Licence

-(v) Foreshore Licence

Lough Swilly
Pacific OYSTERS.

T12/297

<input type="checkbox"/>
<input type="checkbox"/>
<input type="checkbox"/>
<input checked="" type="checkbox"/>
<input checked="" type="checkbox"/>

(This Application Form is valid for each type of application.)

1.D TYPE OF AQUACULTURE

Indicate the relevant type of application:

-(i) Land-based

-(ii) Marine-based

-Shellfish

(iii) - extensive

(iv) - intensive

-(v) Finfish

<input type="checkbox"/>
<input type="checkbox"/>
<input type="checkbox"/>
<input checked="" type="checkbox"/>
<input type="checkbox"/>

1.E DOCUMENTS ENCLOSED WITH THIS APPLICATION

The following documents are enclosed with this application:

(1) - Ordnance Survey Map (Scale of 1: 10,560, ie, a six inch map) *OBLIGATORY* ✓ ☒

(2) - British Admiralty Chart (largest available scale) ☐

(3) - Decision of planning authority under Planning Acts ☐

(4) - Copy of licence under Section 4 of Local Government
Water Pollution) Act, 1977 ☐

(5) - Environmental Impact Statement ☐

(6) - Drawing of the structures to be used and/or the layout of the farm *OBLIGATORY* ✓ ☒

(7) - Water Quality Analysis Report (required for Land-based sites only) ☐

(8) - Application Fee *OBLIGATORY* ✓ ☒

(9) - Other (specify): _____

PART 2: DETAILS RELATING TO PROPOSED AQUACULTURE PROJECT

2.A Employment, Qualifications, Experience, Etc.

(i) Details of Applicant's qualifications and experience in aquaculture: _____

I AM AT PRESENT. EMPLOYED BY MARINE HARVEST IRELAND AND HAVE
STUDIED AQUACULTURE AT BOTH RTC LETTERKENNY AND RTC GALWAY

(ii) Other relevant experience (courses attended, etc): I HAVE WORKED WITH SHELLFISH IN
BOTH Lough Swilly AND MURLOY BAY

(iii) Details of projected employment creation during first four years of proposed development: _____

AS THIS SITE IS RELATIVELY SMALL I INTEND TO DO MOST
OF THE WORK MYSELF AND WILL EMPLOY EXTRA SEASONAL STAFF
WHEN REQUIRED

(iv) Projected employment (number of persons):

Year 1:	1	Year 2:	1	Year 3:	1	Year 4:	1
---------	---	---------	---	---------	---	---------	---

2.B Aquaculture Site Details

Indicate type of site:

- (i) Land-based
- (ii) Marine-based

☐☒

2.C Land-Based Site

(To be completed if appropriate)

(i) State species to be farmed: _____

(ii) State proposed system of culture e.g., pond, raceway, circular tank or other method: _____

(iii) Full address of proposed site including Townland and County: _____

(iv) Tonnage to be produced:

Year 1:		Year 2:		Year 3:		Year 4:	
---------	--	---------	--	---------	--	---------	--

(v) Proposed source of stock: _____

(vi) Name of river(s) supplying site with water: _____

(vii) Estimate drought flow in gallons per minute: _____

(viii) Is there a fall of 1.5 metres in the water level at this site or can this be obtained by damming the river without giving rise to flooding of your own or neighbour's land upstream of the site? _____

(ix) Area of proposed site (hectares): _____

(x) Details of services available on the site e.g., main road access, electricity: _____

(xi) Are there at present any possible sources of pollution upstream of the site, e.g. discharge from sewerage plant, farmyard, sheep dip facility, silage effluent, quarry, sandpit or factory?

YES ☐ NO ☐

(xii) If yes, supply details: _____

Land-based Site (continued)

2.D The following must be supplied:

- (i) Sketch of the layout of the site in relation to the river(s), road(s) and buildings;
- (ii) Water quality Analysis Report, which should be drawn up in accordance with the parameters set out in Annex C of the Guidance Notes.

2.E The following conditions must be met in order to allow for consideration of licensing of land-based aquaculture:

- (i) the buildings and equipment must be put in place to the Department's satisfaction; and
- (i) the operation must comply with Local Authority requirements.

2.F Marine-based Site(s)

(To be completed if appropriate)

Location - (i) Bay: LOUGH SWILLY

- (ii) County: DONEGAL

(iii) OS Map No: _____

(iv) Size (hectares): 2

(v) Species (to be specified): PACIFIC OYSTER - CRASSOSTREA GIGAS
- Aquatic Plant(s)
- Any form of aquatic food suitable for the nutrition of fish

(vi) Method of culture (e.g., nets, ropes, tanks, trestles, etc.) BAG AND TRESTLE.

(vii) Drawings of structures to be used in method of culture should be enclosed.

(viii) If cages or tanks are proposed, state:

-(a) Number: _____

-(b) Type and shape: _____

-(c) Cubic Capacity: _____

-(d) Depth: _____

(ix) Proposed specific site locations (with reasons): _____

(x) Describe proposed purification facilities to be used, where appropriate: _____

Marine-based Site(s) (continued)

2.G Give details of any special requirements relating to the health of the proposed project and the wider matters of public health and safety: _____

2.H Tonnage to be produced:

<u>Species</u> (To state)	<u>Year 1:</u>	<u>Year 2:</u>	<u>Year 3:</u>	<u>Year 4:</u>
PACIFIC OYSTER	0	0	4	14
_____	_____	_____	_____	_____
_____	_____	_____	_____	_____
_____	_____	_____	_____	_____
_____	_____	_____	_____	_____

2.I Reasons for selection of site(s): THIS SHELTERED BAY HAS CLEAN WATER AND HIGH NUTRIENT LEVELS TO SUPPORT GOOD PHYTOPLANKTON PRODUCTION, THEREFOR INCREASED GROWTH.

Note: The proposed access route to the site(s) from public road across tidal foreshore area Must be indicated on the OS map accompanying the application.

2.J Environmental Impact Statement (EIS).

A copy of an EIS, if required, should be enclosed with the application. The EIS should contain the information specified in Annex B of the Guidance Notes.

2.K Trial Licence.

(To be completed if appropriate)

Describe experimental or investigative nature of the proposed project: _____

[Use separate page if required – to be signed and dated]

B. MARKETING (continued)

3. Will the product be processed or packaged?

YES ☒ NO ☐

4. If yes, give details: THE OYSTERS WILL BE PACKED IN BAGS AND
BUILT ON PALLETS BEFORE DELIVERY TO BANTRY BAY SHELLFISH

I/We hereby declare the information provided in Parts 1, 2 and 3 above to be true to the best of my/our knowledge. I/We enclose an application fee* of € _____ with this application.

Signature(s) of Applicant(s): Patrick Shovelis

Date:

6/5/10

*Preferred method of payment is by cheque or bank draft. The fee should be made payable to the Department of Agriculture, Fisheries & Food.

This form should be forwarded, with the required documents and application fee, to:

Aquaculture Licensing
Coastal Zone Management Division
Department of Agriculture, Fisheries & Food
Clogheen, Clonakilty, Co. Cork

BAGS + TREESTILES.

T 12/297.

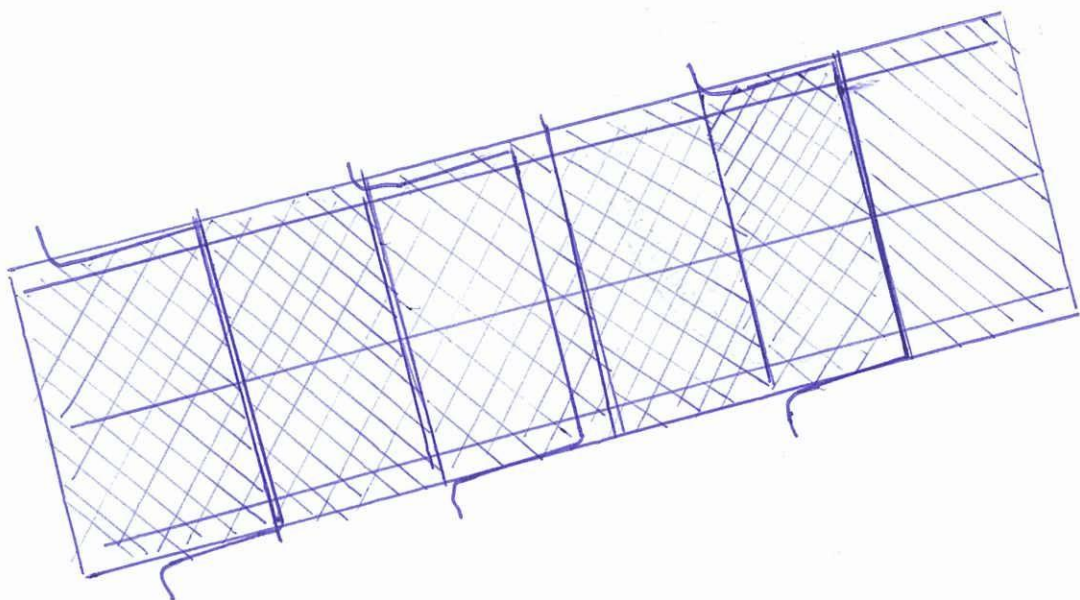
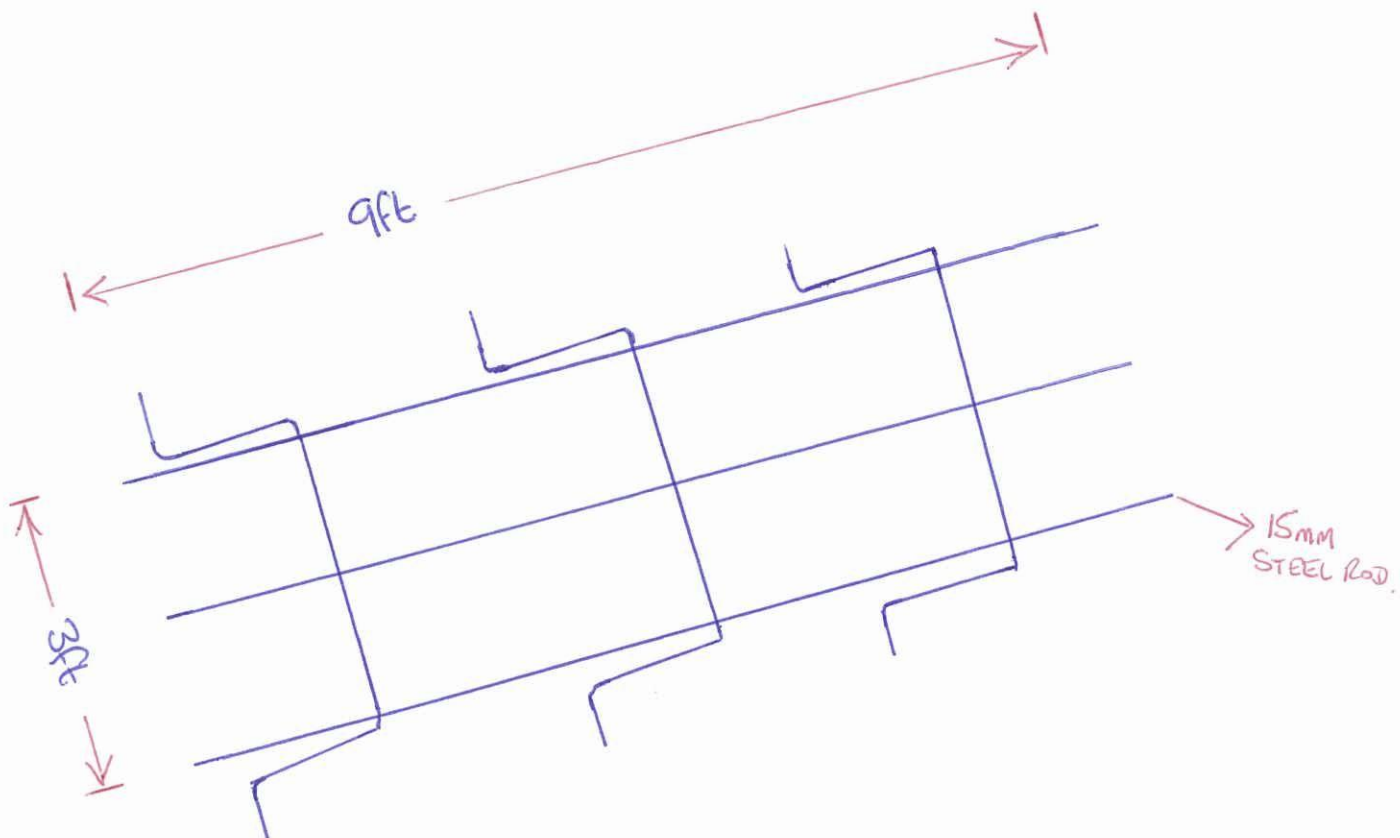
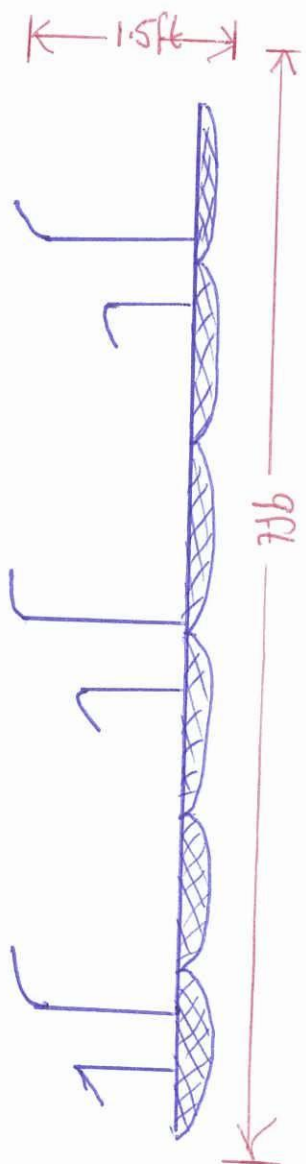

Surveyed 1835
Revised 1905
Levelled

Rural PLACE Map



T12/297

426495

426495

ITM CENTRE PT. COORDS

626314,925103

DESCRIPTION

MAP SHEETS

6 inch
DL037

ORDNANCE
SURVEY
IRELAND



Arna thionsú agus arna fhoilsiú ag Suirbhéireacht Ordnáis Éireann, Fáilic an Fhionnuisce, Baile Átha Cliath 8, Éire. Compiled and published by Ordnance Survey Ireland, Phoenix Park, Dublin 8, Ireland.

Sáraíonn atáirgeadh neamhúdaraithe cóipcheart Shuirbhéireacht Ordnáis Éireann agus Rialtas na hÉireann. Unauthorised reproduction infringes Ordnance Survey Ireland and Government of Ireland copyright.

Gach cead ar cosnamh. Ní ceadmhach aon chuid den fhoilseachán seo a chóipeáil, a atáirgeadh nó a tharchur in aon fhoirm ná ar aon bhealach gan cead i scríbhinn roimh ré ó úinéirí an chóipchirt. All rights reserved. No part of this publication may be copied, reproduced or transmitted in any form or by any means without the prior written permission of the copyright owners.

Ní hionann bóthar bealach nó cosán a bheith ar an léarscáil seo agus fianaise ar chead sáil. The representation on this map of a road, track or footpath is not evidence of the existence of a right of way.

© Suirbhéireacht Ordnáis Éireann, 2010
© Ordnance Survey Ireland, 2010

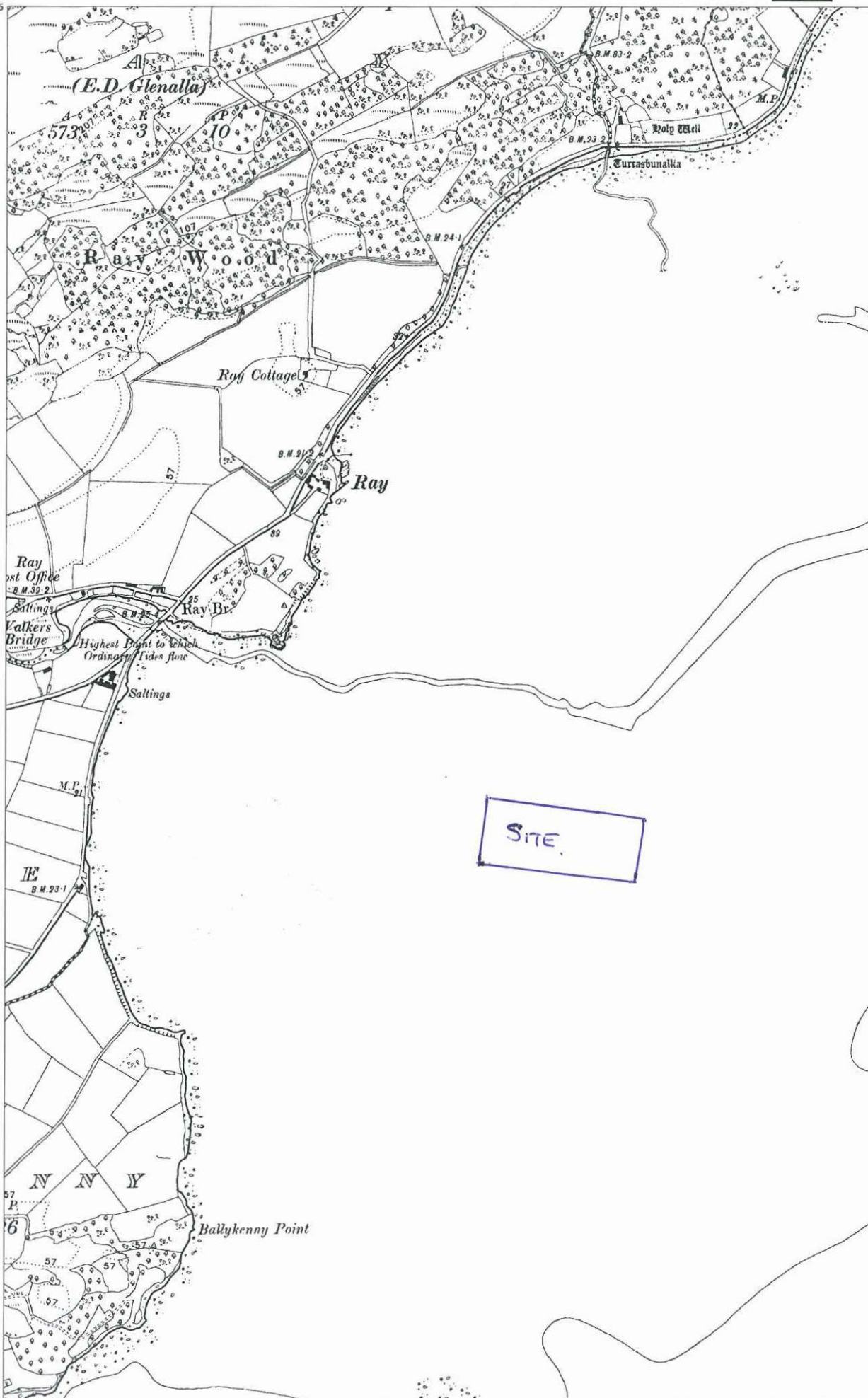

Scale: -1:10,560
Scála: -1:10,560

0 100 200 300 400 500 Metres
0 500 1,000 1,500 2,000 2,500 Feet

Plot Ref. No. 25063293_1_2
Plot Date 30-SEP-2010

1 NO. SITE IN LOUGH SWILLY, CO. DONEGAL

Co-ordinates & Area

Site 297 (2 ¹/₄ Ha)

The area seaward of the high water mark and enclosed by a line drawn from Irish National Grid Reference point

226000 , 424650 to Irish National Grid Reference point

226150 , 424650 to Irish National Grid Reference point

226150 , 424500 to Irish National Grid Reference point

226000 , 424500 to the first mentioned point.

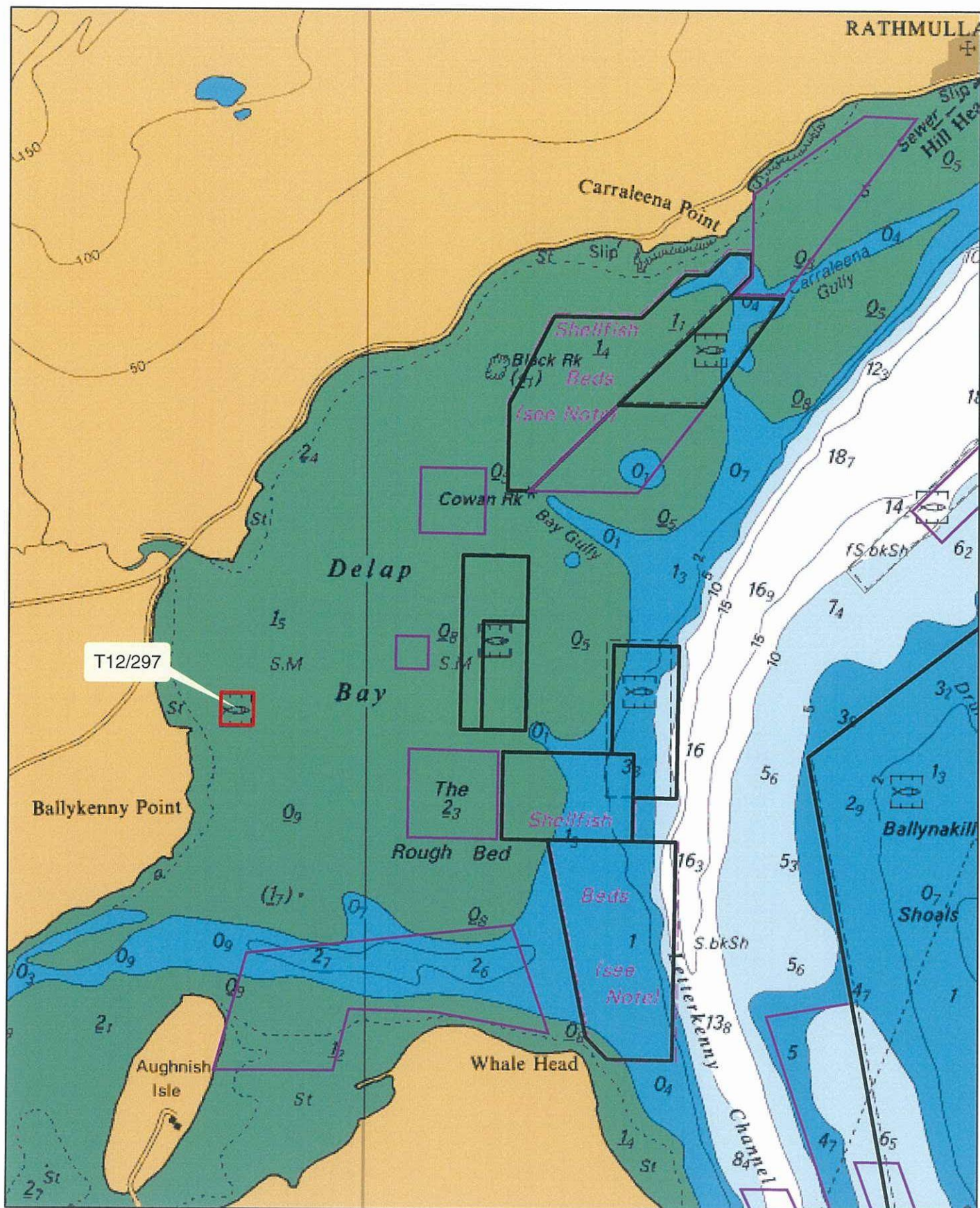

Aqua Culture Sites

Site Status

- Application
- Application Lapsed
- Application Refused
- Application Renewal
- Application Withdrawn
- License Altered
- License Revoked
- License Surrendered
- Licensed
- Oyster Fishery Order
- Unknown
- Unlicensed

1:24,000

Site highlighted in red denotes application

Part of Admiralty Chart No. 2697-0
Not to be used for Navigation.

226000

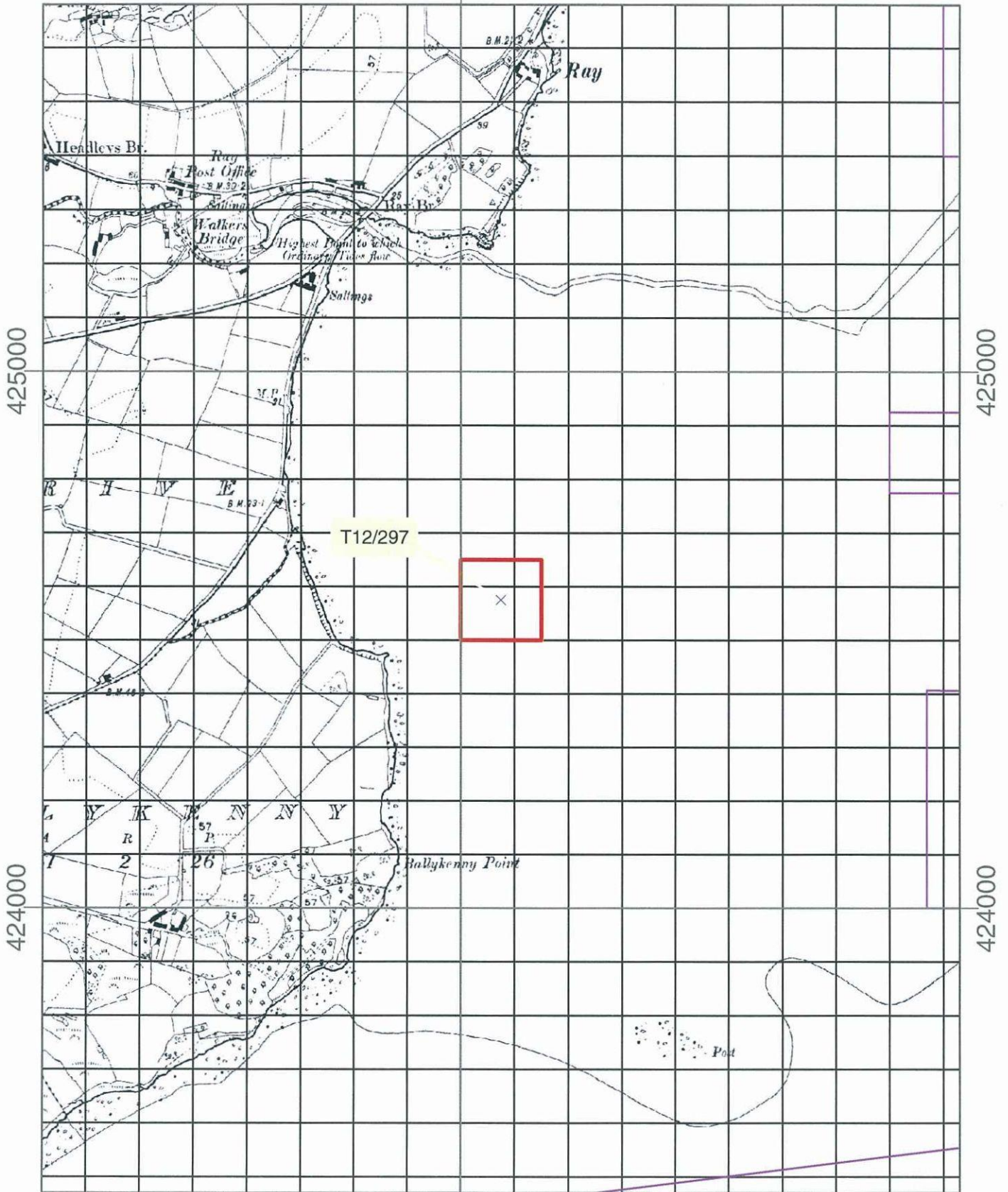

226000

1:10,000

Aqua Culture Sites
Site Status

- Application
- Application Lapsed
- Application Refused
- Application Renewal
- Application Withdrawn
- License Altered
- License Revoked
- License Surrendered
- Licensed
- Oyster Fishery Order
- Unknown
- Unlicensed
- 100 Meter Reference Grid

Site highlighted in red denotes application

Printed under License No:6155
From The Ordnance Survey.
Copyright Government of Ireland 2008.
Unauthorised Reproduction is not permitted