

AQUACULTURE AND FORESHORE LICENCE APPLICATION FORM, for purposes of

FISHERIES (AMENDMENT) ACT, 1997 and
FORESHORE ACT, 1933

Accompanying Guidance Notes should be read before
completing this form.

Note: Details provided in Parts 1 and 2 will be made available
for public inspection. Details provided in Part 3 are confidential and
are not for public disclosure.

Use block capitals in black ink

For Office Use

Application Ref. No. T12/328

Date of receipt, [Dept stamp]:

PART 1: PRELIMINARY DETAILS

Name(s) of Applicant(s) in full:

1.A STEVEN BROWN GARRETT BROWN

1.B ALAN BROWN KENNETH BROWN

Address(es) of Applicant(s) in full:

1.A GRANGE,
INCH ISLAND,
CO. DONEGAL

1.B

Tel: 077 60637 Fax:

Tel: 077 81425 Fax:

1.C TYPE OF APPLICATION

Insert X in relevant box

Indicate the relevant type of application:

– (i) Aquaculture Licence

☒

– (ii) Trial Licence

☐

– (iii) Review of Aquaculture Licence

☐

– (iv) Renewal of Aquaculture Licence

☐

– (v) Foreshore Licence

☐

(This Application Form is valid for each type of application.)

1.D TYPE OF AQUACULTURE

Indicate the relevant type of aquaculture

– (i) Land-based

☐

– (ii) Marine-based

☒

– Shellfish

(iii) – extensive

☒

(iv) – intensive

☐

– (v) Finfish

☐

1.E DOCUMENTS ENCLOSED WITH THIS APPLICATION

The following documents are enclosed with this application:

- (1) – Ordnance Survey Map (Scale of 1: 10,560, ie, a six inch map)
- (2) – British Admiralty Chart (largest available scale)
- (3) – Decision of planning authority under Planning Acts
- (4) – Copy of licence under Section 4 of Local Government
Water Pollution) Act, 1977
- (5) – Environmental Impact Statement
- (6) – Drawing of the structures to be used and/or the layout of the farm
- (7) – Water Quality Analysis Report (required for Land-based sites only)
- (8) – Application Fee
- (9) – Other (specify):

<input type="checkbox"/>
<input checked="" type="checkbox"/>
<input type="checkbox"/>
<input type="checkbox"/>
<input type="checkbox"/>
<input type="checkbox"/>
<input type="checkbox"/>
<input checked="" type="checkbox"/>
<input type="checkbox"/>
<input type="checkbox"/>
<input type="checkbox"/>

PART 2: DETAILS RELATING TO PROPOSED AQUACULTURE PROJECT

2.A Employment, Qualifications, Experience, etc.

(i) Details of Applicant's qualifications and experience in aquaculture:

ALL APPLICANTS ARE PRESENTLY INVOLVED IN CULTIVATING MUSSELS IN LOUGH SWILLY FOR THE PAST FIFTEEN YEARS. WE ARE PRESENTLY HARVESTING MUSSELS IN LOUGH SWILLY, AND NEED ANOTHER SITE TO ALLOW FOR EXPANSION OF BUSINESS.

(ii) Other relevant experience (courses attended, etc.):

ALL APPLICANTS HAVE ATTENDED B.I.M COURSES IN GREENCASTLE AND EACH MEMBER HAVE SPENT ALL THEIR WORKING LIFE AT SEA

(iii) Details of projected employment creation during first four years of proposed development:

WE ENVISAGE THE FIRST YEARS SEEDING 6 FULL TIME AND FROM YEAR 2 ON ANOTHER 10-15 PART-TIME.

(iv) Projected employment (number of persons):

Year 1:		Year 2:		Year 3:		Year 4:	
---------	--	---------	--	---------	--	---------	--

2.B Aquaculture Site Details

Indicate type of site:

- ☒ land-based
- (ii) ☐ marine-based

<input type="checkbox"/>
<input checked="" type="checkbox"/>

2.C Land-based Site

(To be completed if appropriate)

(i) State species to be farmed:

N/A

(ii) State proposed system of culture e.g., pond, raceway, circular tank or other method:

N/A

(iii) Full address of proposed site including townland and County:

(iv) Tonnage to be produced:

Year 1:		Year 2:		Year 3:		Year 4:	
---------	--	---------	--	---------	--	---------	--

(v) Proposed source of stock:

(vi) Name of river(s) supplying site with water:

(vii) Estimate drought flow in gallons per minute:

(viii) Is there a fall of 1.5 metres in the water level at the site or can this be obtained by damming the river without giving rise to flooding of your own or neighbour's land upstream of the site?

(ix) Area of proposed site (hectares) :

(x) Details of services available on the site e.g., main road access, electricity:

(xi) Are there at present any possible sources of pollution upstream of the site, e.g., discharge from sewerage plant, farmyard, sheep dip facility, silage effluent, quarry, sandpit or factory?

YES

☐

NO

☐

(xii) If yes, supply details:

Land-based Site (continued)

2.D The following must be supplied:

- (i) Sketch of the layout of the site in relation to the river(s), road(s) and buildings;
- (ii) Water Quality Analysis Report, which should be drawn up in accordance with the parameters set out in Annex C of the Guidance Notes.

2.E The following conditions must be met in order to allow for consideration of licensing of land-based aquaculture:

- (i) the buildings and equipment must be put in place to the Department's satisfaction; and
- (ii) the operation must comply with Local Authority requirements.

2.F Marine-based Site(s)

(To be completed if appropriate)

Location - (i) Bay: _____

- (ii) County: _____

(iii) OS Map No: _____

(iv) Size (hectares): _____

(v) Species (to be specified): _____

- Aquatic Plant(s)

- Any form of aquatic food suitable for the nutrition of fish

(vi) Method of culture (e.g., nets, ropes, tanks, trestles etc.)

(vii) Drawings of structures to be used in method of culture should be enclosed.

(viii) If cages or tanks are proposed, state:

- (a) Number: _____

- (b) Type and shape: _____

- (c) Cubic capacity: _____

- (d) Depth: _____

(ix) Proposed specific site locations (with reasons): _____

(x) Describe proposed purification facilities to be used, where appropriate:

Marine-based Site(s) (continued)

2.G Give details of any special requirements relating to the health of the proposed project and the wider matters of public health and safety:

2.H Tonnage to be produced:

Species	Year 1:	Year 2:	Year 3:	Year 4:
(To state)				
MUSSELS	0	800 Ton	1200 Ton	1500 Ton

2.I Reasons for selection of site(s): ① To expand capacity
② To improve meat content and quality
③ Accessibility during adverse weather.
④ Option to transplant away from predator

Note: The proposed access route to the site(s) from public road across tidal foreshore area must be indicated on the OS map accompanying the application.

2.J Environmental Impact Statement (EIS).

A copy of an EIS, if required with the application, should be enclosed. The EIS should contain the information specified in Annex B of the Guidance Notes.

2.K Trial Licence.

(To be completed if appropriate)

Describe experimental or investigative nature of the proposed project:

[Use separate page if required – to be signed and dated]

B. MARKETING (continued)

3. Will the product be processed or packaged?

YES

☐

NO

☒

4. If yes, give details

AT PRESENT NO.

I/We hereby declare the information provided in Parts 1, 2 and 3 above to be true to the best of my/our knowledge. I/We enclose an application fee* of £75/£100 with this application.

Signature(s) of Applicant(s):

Steven Brown
Garrett Brown
Nicola B. Brown



Date:

3.3.02.

* Preferred method of payment is by cheque or bank draft. The fee should be made payable to The Department of the Marine and Natural Resources.

This form should be forwarded, with the required documents and application fee, to:

Aquaculture Licensing
Coastal Zone Administration Division
Department of the Marine and Natural Resources
Leeson Lane
Dublin 2

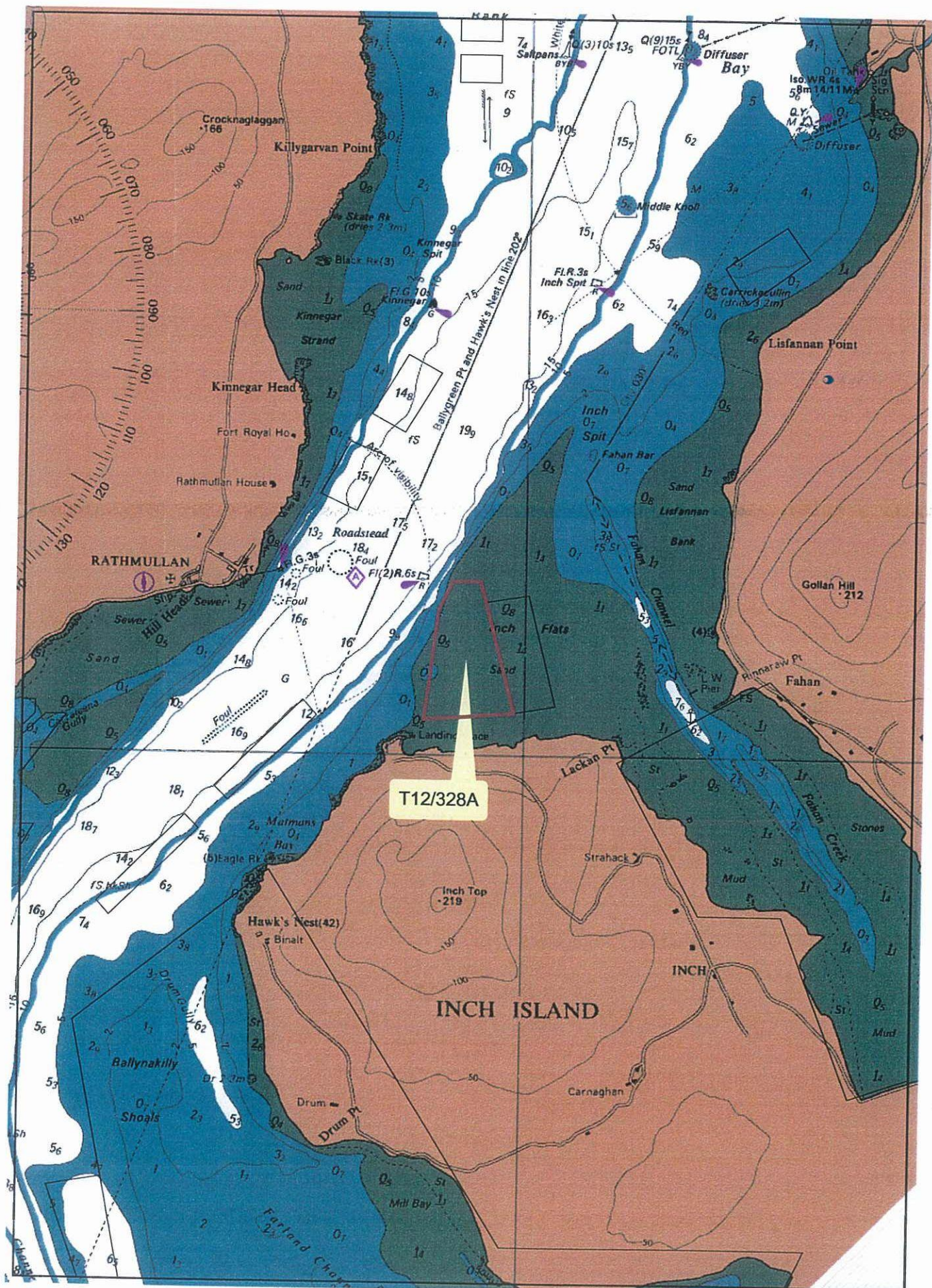

British Admiralty Chart Number; 2697

1:37,500

Department of the Marine
and Natural Resources

Roinn na Mara agus Acmhainní Náúúrtha

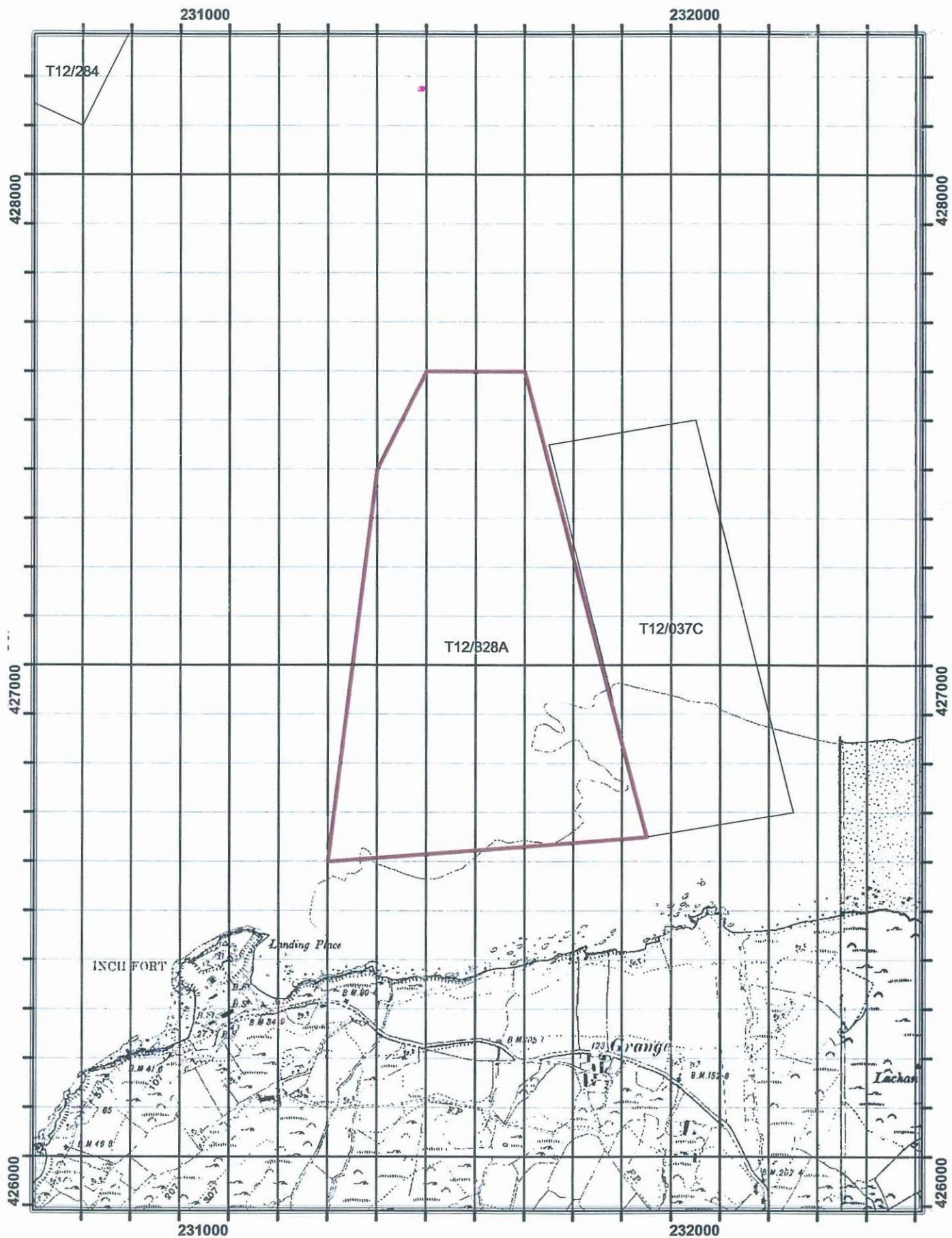

Copyright of the Government of Ireland 2001
OS Permit No. DNE 0001 001

1:10,560

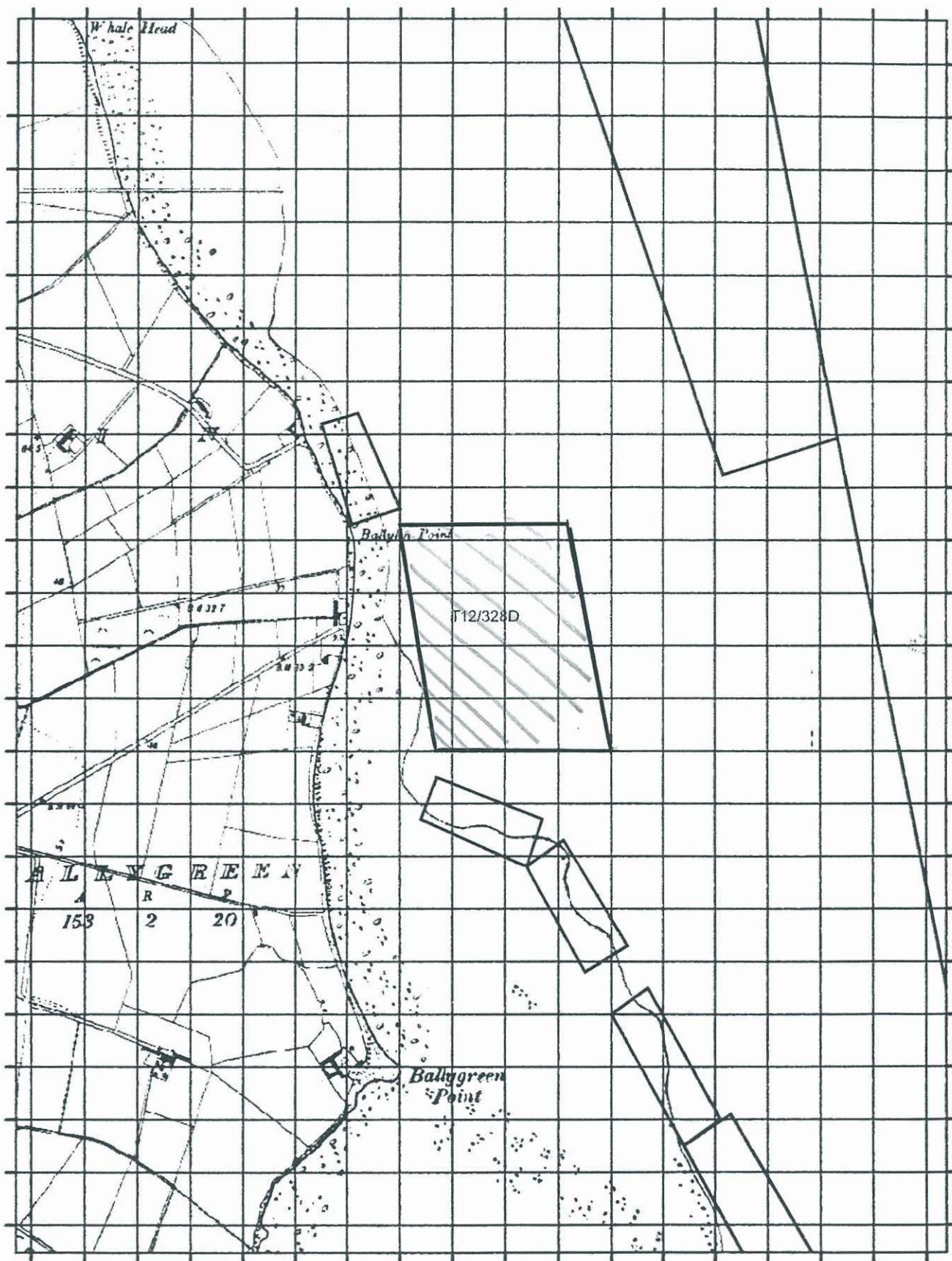

Copyright of the Government of Ireland 2001
 OS Permit No. DNE 0001 001
 1:10,560

**Department of the Marine
 and Natural Resources**
 Roinn na Mara agus Acmhainní Nádirtha

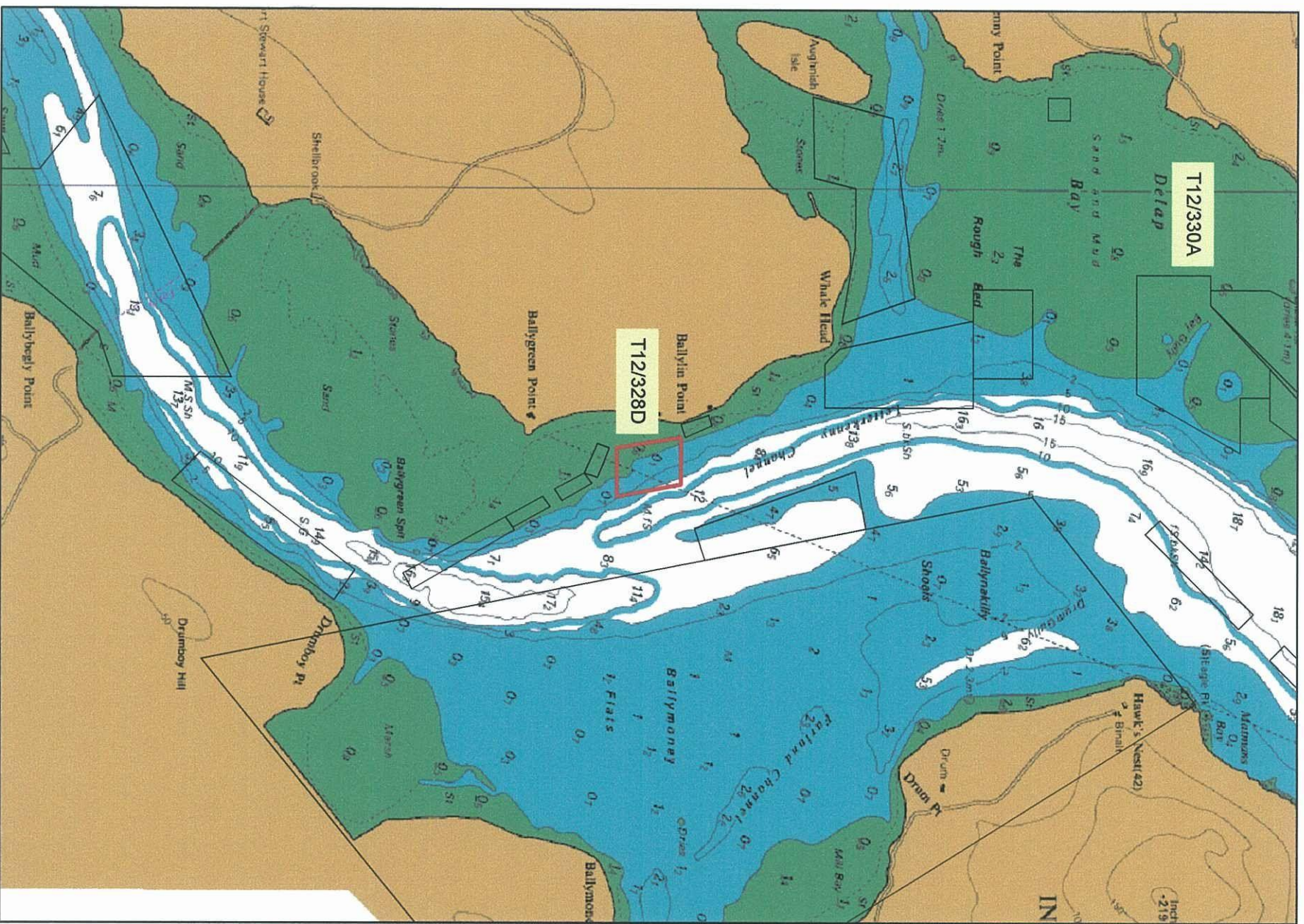

British Admiralty Chart Number; 2697

1:37,500