

AQUACULTURE AND FORESHORE LICENCE APPLICATION FORM, for purposes of
FISHERIES (AMENDMENT) ACT, 1997 and
FORESHORE ACT, 1933

Accompanying Guidance Notes should be read before completing this form.

Note: Details provided in Parts 1 and 2 will be made available for public inspection. Details provided in Part 3 are confidential and are not for public disclosure.

Use block capitals in black ink

For Office Use
Application Ref. No. **T12/330**

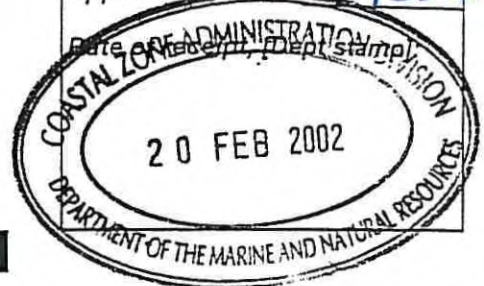

PART 1: PRELIMINARY DETAILS

Name(s) of Applicant(s) in full:

1.A **FRESCO SEAFOODS LTD**

1.B **GERARD KELLY MICHAEL M^cGLAUGHLIN**

Address(es) of Applicant(s) in full:

1.A **QUEENS PORT PIER**

1.B **AS ACROSS**

GREENCASTLE

CO. DONEGAL

T: _____ Fax: _____

1.C TYPE OF APPLICATION

Insert X in relevant box

Indicate the relevant type of application:

- (i) Aquaculture Licence

☒

- (ii) Trial Licence

☐

- (iii) Review of Aquaculture Licence

☐

- (iv) Renewal of Aquaculture Licence

☐

- (v) Foreshore Licence

☐

(This Application Form is valid for each type of application.)

1.D TYPE OF AQUACULTURE

Indicate the relevant type of aquaculture

- (i) Land-based

☐

- (ii) Marine-based

☒

- Shellfish

(iii) - extensive

☒

(iv) - Intensive

☐

- (v) Finfish

☐

1. DOCUMENTS ENCLOSED WITH THIS APPLICATION

The following documents are enclosed with this application:

- (1) - Ordnance Survey Map (Scale of 1: 10,560, ie, a six inch map)
- (2) - British Admiralty Chart (largest available scale)
- (3) - Decision of planning authority under Planning Acts
- (4) - Copy of licence under Section 4 of Local Government
Water Pollution) Act, 1977
- (5) - Environmental Impact Statement
- (6) - Drawing of the structures to be used and/or the layout of the farm
- (7) - Water Quality Analysis Report (required for Land-based sites only)
- (8) - Application Fee
- (9) - Other (specify):

<input type="checkbox"/>
<input checked="" type="checkbox"/>
<input type="checkbox"/>
<input type="checkbox"/>
<input type="checkbox"/>
<input type="checkbox"/>
<input type="checkbox"/>
<input checked="" type="checkbox"/>
<input type="checkbox"/>
<input type="checkbox"/>
<input type="checkbox"/>

PART 2: DETAILS RELATING TO PROPOSED AQUACULTURE PROJECT

2.A Employment, Qualifications, Experience, etc.

(i) Details of Applicant's qualifications and experience in aquaculture:

FISHING VESSEL MANAGER SINCE 1982, HOLD SKIPPER
FULL CERTIFICATE, VESSEL OWNERS OF TWO MUSSEL
DREDGERS. OWN TRANSPORT COMPANY AND SALES AGENT
EMPLOYED IN FRANCE. DUAL ONSHORE FACILITIES FOR SHELL
FISH HANDLING. FIVE YEAR EXPERIENCE IN BOTTOM MUSSEL
CULTURE IN LOUGH FOYLE.

(ii) Other relevant experience (courses attended, etc.):

~~OWNER~~ ~~OF~~ HOLDER INTERNATIONAL CERTIFICATE OF COMPETENCY
(H.I.C.C.)
HOLDER OF SKIPPER FULL CERTIFICATE.
BASIC FOOD HYGIENE AND HACCP.

(iii) Details of projected employment creation during first four years of proposed development:

THE COMPANY HAS INCREASED EMPLOYMENT FROM
8 TO 15 IN ANTICIPATION OF ~~DEVELOPMENT~~ DEVELOPMENT
OF THESE LICENCES IN CONJUNCTION WITH EXISTING
SITES IN LOUGH FOYLE

(iv) Projected employment (number of persons):

Year 1:	15	Year 2:	15	Year 3:	17	Year 4:	19
---------	----	---------	----	---------	----	---------	----

Land-based Site (continued)

2.D The following must be supplied:

- (i) Sketch of the layout of the site in relation to the river(s), road(s) and buildings;
- (ii) Water Quality Analysis Report, which should be drawn up in accordance with the parameters set out in Annex C of the Guidance Notes.

2.E The following conditions must be met in order to allow for consideration of licensing of land-based aquaculture:

- (i) the buildings and equipment must be put in place to the Department's satisfaction; and
- (ii) the operation must comply with Local Authority requirements.

2.F Marine-based Site(s)

(To be completed if appropriate)

Location - (i) Bay: LOUGH SWILLY

- (ii) County: DONEGAL

(iii) OS Map No: ADMIRALTY CHART No. 2697

(iv) Size (hectares): RAY BRIDGE (109 ha), AUGHNISH ISLE (59 ha) LETTERKENNY CHANNEL (38 ha)

(v) Species (to be specified): MUSSELS (*Mytilus edulis*)

- Aquatic Plant(s)

- Any form of aquatic food suitable for the nutrition of fish

(vi) Method of culture (e.g., nets, ropes, tanks, trestles etc.) ON BOTTOM

(vii) Drawings of structures to be used in method of culture should be enclosed.

N/A.

(viii) If cages or tanks are proposed, state:

- (a) Number: _____

- (b) Type and shape: _____

- (c) Cubic capacity: _____

- (d) Depth: _____

(ix) Proposed specific site locations (with reasons): _____

(x) Describe proposed purification facilities to be used, where appropriate:

Marine-based Site(s) (continued)

2. Give details of any special requirements relating to the health of the proposed project and the wider matters of public health and safety:

ALL SITES FALL WITHIN SHELLFISH CLASSIFICATION B
AS DETERMINED BY DoMNR.

2.H Tonnage to be produced:

Species	Year 1:	Year 2:	Year 3:	Year 4:
(To state)				
Mussels.	500 (IF STOCKED WITH HALF CROWN SEED)	1,000	1,000	2,000

2.I Reasons for selection of site(s): AVAILABILITY, GEOGRAPHICAL CHARACTERISTICS OF SITE, LOUGH SWILLY IS ADJACENT TO EXISTING SITES IN LOUGH FOYLE.

Note: The proposed access route to the site(s) from public road across tidal foreshore area must be indicated on the OS map accompanying the application.

(ACCESS VIA BUNCRANA
PIER + SEA.)

2.J Environmental Impact Statement (EIS).

A copy of an EIS, if required with the application, should be enclosed. The EIS should contain the information specified in Annex B of the Guidance Notes.

2.K Trial Licence.

(To be completed if appropriate)

Describe experimental or investigative nature of the proposed project:

[Use separate page if required - to be signed and dated]

B. MARKETING (continued)

3. Will the product be processed or packaged?

YES

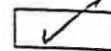

NO

4. If yes, give details

MUSSELS WASHED CLEANED AND GRADED
ON BOARD BOTH VESSELS

I/We hereby declare the information provided in Parts 1, 2 and 3 above to be true to the best of my/our knowledge. I/We enclose an application fee* of € _____ with this application.

Signature(s) of Applicant(s)

[Signature] Gerard Kelly

FRESKO SEAFOODS LTD

GREENCASTLE CO DUBLIN

Date:

8/02/02

* Preferred method of payment is by cheque or bank draft. The fee should be made payable to The Department of the Marine and Natural Resources.

This form should be forwarded, with the required documents and application fee, to:

Aquaculture Licensing
Coastal Zone Administration Division
Department of the Marine and Natural Resources
Leeson Lane
Dublin 2

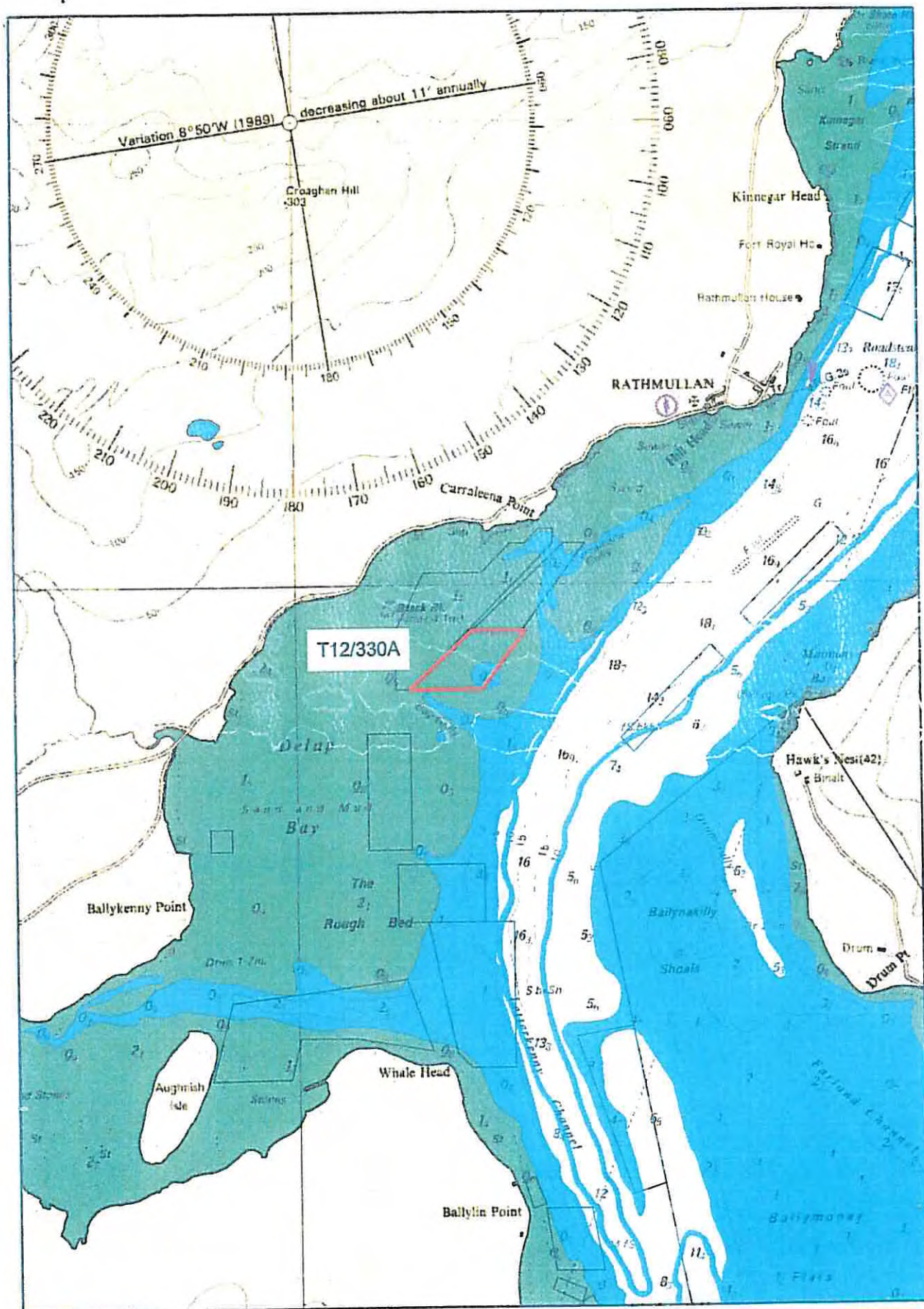

British Admiralty Chart Number; 2697

1:37,500

Department of the Marine
and Natural Resources

Roinn na Mara agus Acmhainní Náúrdhtha

1 NO. SITE AT LOUGH SWILLY CO.DONEGAL

Co-ordinates & Area

Site T12/330B (61.05 Ha)

The area seaward of the high water mark and enclosed by a line drawn from Irish National Grid Reference point

226139, 423457 to Irish National Grid Reference point
227356, 423606 to Irish National Grid Reference point
227532, 423115 to Irish National Grid Reference point
227008, 423203 to Irish National Grid Reference point
226615, 423209 to Irish National Grid Reference point
226546, 422927 to Irish National Grid Reference point
225997, 422919 to the first mentioned point.

226000

227000

424000

423000

422000

226000

227000

422000

423000

424000



Site Status

- Application
- Lapsed
- Licensed
- Refused
- Renewal
- Revoked
- Surrendered
- Withdrawn

1:10,560

Sites highlighted in red denotes Application

Ordnance Survey Ireland Licence No. EN 0076413

© Ordnance Survey Ireland/Government of Ireland



Department of
Agriculture,
Food and the Marine
An Roinn
Talmhaíochta,
Bia agus Mára

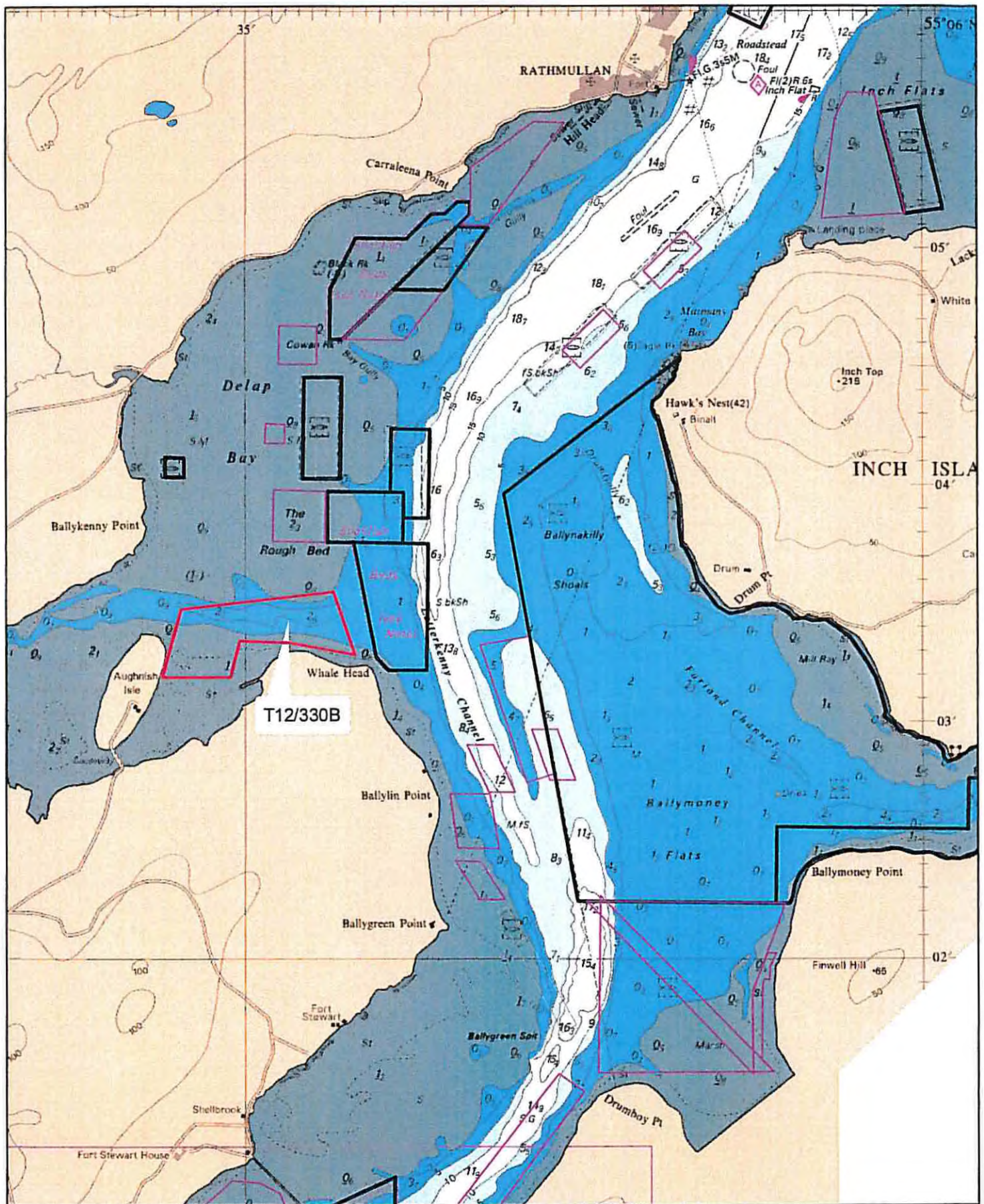

Aqua Culture Sites

<all other values>

Site_Status

- Application
- Lapsed
- Licensed
- Refused
- Renewal
- Revoked
- Surrendered

1:40,000

Sites highlighted in red denotes Application

Part of Admiralty Chart No 2697-0

Not to be used for Navigation



Department of
**Agriculture,
Food and the Marine**
An Poinn
**Talmhaíochta,
Bia agus Mara**

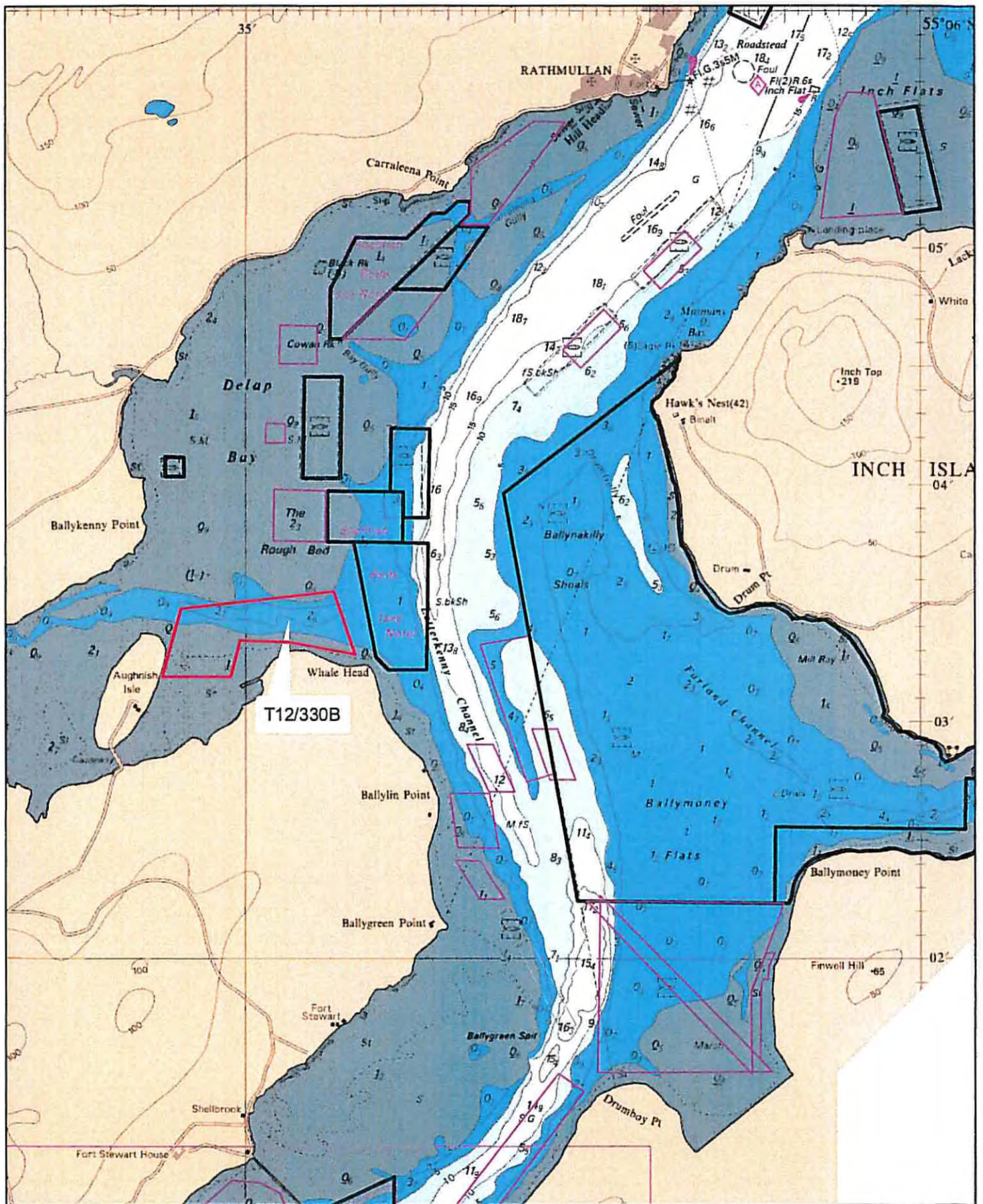

Aqua Culture Sites

<all other values>

Site Status

- Application
- Lapsed
- Licensed
- Refused
- Renewal
- Revoked
- Surrendered

1:40,000

Sites highlighted in red denotes Application

Part of Admiralty Chart No 2697-0
Not to be used for Navigation



Department of
**Agriculture,
Food and the Marine**
An Poinn
**Talmhaíochta,
Bia agus Mara**

1 NO. SITE AT LOUGH SWILLY CO.DONEGAL

Co-ordinates & Area

Site T12/330C (35.04 Ha)

The area seaward of the high water mark and enclosed by a line drawn from Irish National Grid Reference point

228530, 423208 to Irish National Grid Reference point
228921, 423276 to Irish National Grid Reference point
229133, 422194 to Irish National Grid Reference point
228916, 422124 to Irish National Grid Reference point

228000

229000

423000

423000

422000

422000

421000

421000

- Archaeology Sites**
- Site_Status**
- Application
 - Lapsed
 - Licensed
 - Refused
 - Renewal
 - Revoked
 - Surrendered
 - Withdrawn

1:10,560

Sites highlighted in red denotes Application

Ordnance Survey Ireland Licence No. EN 0076413
 © Ordnance Survey Ireland/Government of Ireland



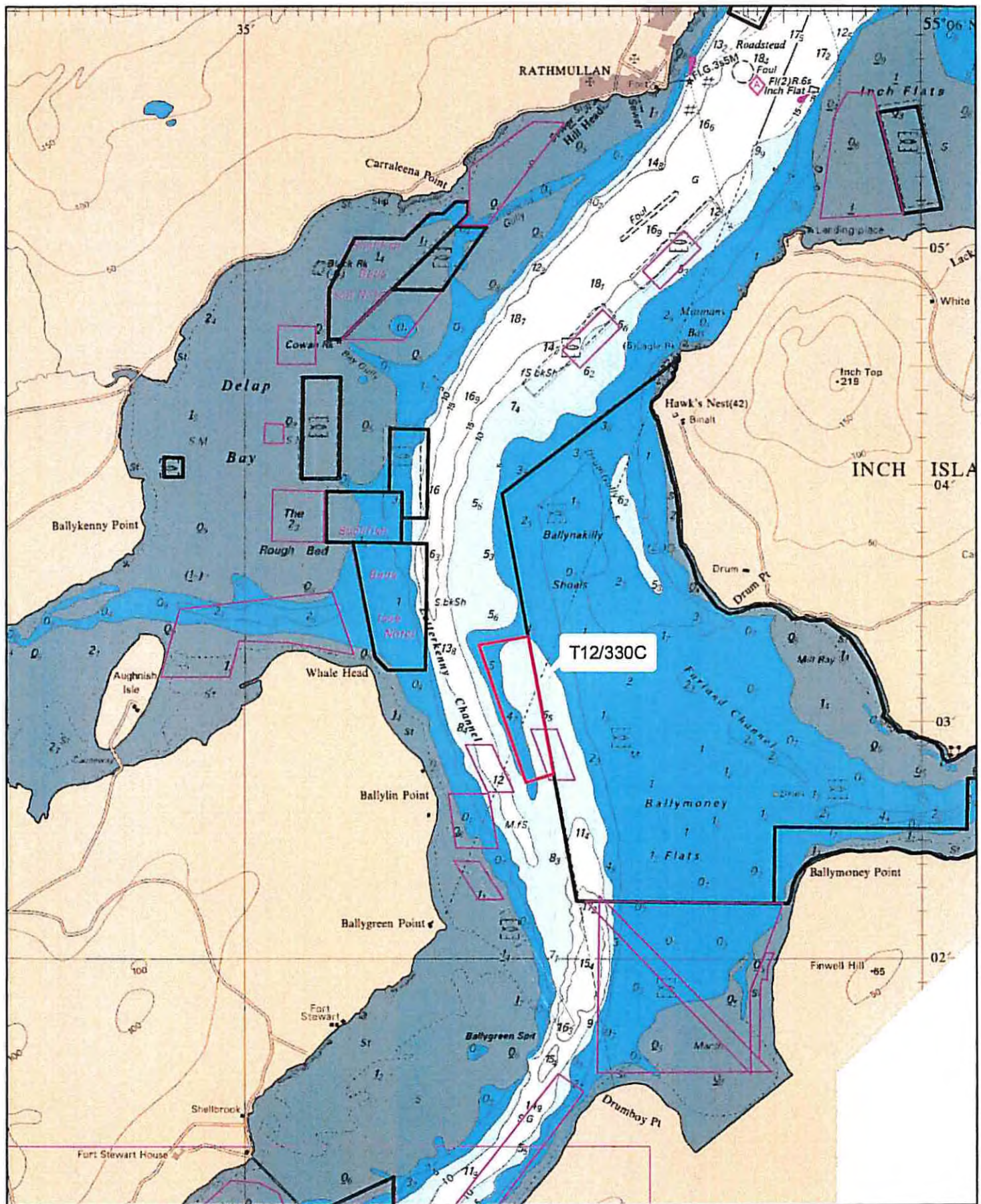

Aqua Culture Sites

<all other values>

Site Status

- Application
- Lapsed
- Licensed
- Refused
- Renewal
- Revoked
- Surrendered

1:40,000

Sites highlighted in red denotes Application

Part of Admiralty Chart No 2697-0
Not to be used for Navigation



Department of
**Agriculture,
Food and the Marine**
An Roinn
**Talmhaíochta,
Bia agus Mara**

Fresco Seafoods Ltd
Queens Port Pier
Greencastle
Co. Donegal

20th January 2014

Your Ref: T12/330

Ms Karen Gill
Aquaculture & Forshore Management Division
National Seafood Centre,
Clogheen,
Clonakilty,
Co. Cork

Dear Karen

In response to your letter of 15th January 2014 and a request for "some additional information", I now supply the following.

The projected production tonnage for 5 years could be 5,000 tonnes or 1,000 tonnes per annum.

The source of seed (if available) would be Irish Coastal waters.

I would expect this project to generate employment for an additional 3 full time jobs and 4 part time jobs as it would integrate into our business.

Due to the operational techniques of our business, we will access the site by boat and by sea.

I hope this helps to progress the application and please feel free to contact me for any further details you may require.

Yours Sincerely

[Handwritten signature]

