

**AQUACULTURE AND FORESHORE LICENSING APPLICATION FORM, for purposes
of FISHERIES (AMENDMENT) ACT, 1997 and FORESHORE ACT, 1933**

*Accompanying Guidance Notes should be read
before completing this form.*

Note: Details provided in Parts 1 and 2 will be
made available for public inspection.
Details provided in Part 3 are confidential and are
not for public disclosure.

USE BLOCK CAPITALS IN BLACK INK

For Office Use

Application Ref. No. 712/ 340

Date of receipt, (Dept. Stamp):



PART 1: PRELIMINARY DETAILS

Name(s) of Applicant(s) in full:

1.A IASC SLIOGACH UISCE LEATHAN KEO

1.B

Address(es) of Applicant(s) in full:

1.A CASHEL

1.B

KINDRUM

LETTERKENNY

CO. DONEGAL

RSI/PPS No:/VAT No*: IE 8295375P

Tel: 096-8041451 Fax:

Tel:

Fax:

* Limited Companies must include their VAT No.

1.C TYPE OF APPLICATION

Insert X in relevant box

Indicate the relevant type of application:

-(i) Aquaculture Licence

☒

-(ii) Trial Licence

☐

-(iii) Review of Aquaculture Licence

☐

-(iv) Renewal of Aquaculture Licence

☒

-(v) Foreshore Licence

☒

(This Application Form is valid for each type of application.)

1.D TYPE OF AQUACULTURE

Indicate the relevant type of application:

-(i) Land-based

☐

-(ii) Marine-based

☒

-Shellfish

(iii) - extensive

☐

(iv) - intensive

☒

-(v) Finfish

☐

The following documents are enclosed with this application:

(1) - Ordnance Survey Map (Scale of 1: 10,560, ie, a six inch map) *OBLIGATORY*

☐

(2) - British Admiralty Chart (largest available scale)

☐

(3) - Decision of planning authority under Planning Acts

☐

(4) - Copy of licence under Section 4 of Local Government
Water Pollution) Act, 1977

☐

(5) - Environmental Impact Statement

☐

(6) - Drawing of the structures to be used and/or the layout of the farm *OBLIGATORY*

☐

(7) - Water Quality Analysis Report (required for Land-based sites only)

☐

(8) - Application Fee *OBLIGATORY*

☐

(9) - Other (specify):

PART 2: DETAILS RELATING TO PROPOSED AQUACULTURE PROJECT

2.A Employment, Qualifications, Experience, Etc.

(i) Details of Applicant's qualifications and experience in aquaculture:

HAVE BEEN INVOLVED IN AQUACULTURE (MUSSEL FARMING ETC) SINCE
1997 AND PREVIOUS TO THIS HAVE SEA FISHING EXPERIENCE

(ii) Other relevant experience (courses attended, etc):

(iii) Details of projected employment creation during first four years of proposed development:

PROJECT WILL BE AN EXPANSION OF MUSSEL FARMING OPERATION
AT MULROY BAY, CO. DONEGAL AND MUSSEL & OYSTER OPERATION
AT LOUGH SWILLY, CO. DONEGAL

(iv) Projected employment (number of persons):

Year 1:		Year 2:		Year 3:		Year 4:	
---------	--	---------	--	---------	--	---------	--

Land-based Site (continued)

2.D The following must be supplied:

- (i) Sketch of the layout of the site in relation to the river(s), road(s) and buildings;
- (ii) Water quality Analysis Report, which should be drawn up in accordance with the parameters set out in Annex C of the Guidance Notes.

2.E The following conditions must be met in order to allow for consideration of licensing of land-based aquaculture:

- (i) the buildings and equipment must be put in place to the Department's satisfaction; and
- (i) the operation must comply with Local Authority requirements.

2.F Marine-based Site(s)

(To be completed if appropriate)

Location - (i) Bay: LOUGH SWILLY

- (ii) County: DONEGAL

(iii) OS Map No: 37

(iv) Site Co-ordinates _____

(v) Size (hectares): SITE T12/340 A+B - 9 HECTARES + 9 HECTARES = 18 HECTARES

(vi) Species (common and scientific name):

OYSTERS & MUSSELS

- Aquatic Plant(s)

- Any form of aquatic food suitable for the nutrition of fish

(vi) Method of culture (e.g., nets, ropes, tanks, trestles, etc.) ROPES FOR MUSSELS /

OYSTER BAGS INSERTED INTO STEEL HOLDING FRAMES FOR GROWING
OF OYSTERS

(vii) Drawings of structures to be used in method of culture should be enclosed.

(viii) If cages or tanks are proposed, state:

-(a) Number: _____

-(b) Type and shape: _____

-(c) Cubic Capacity: _____

-(d) Depth: _____

(ix) Proposed specific site locations (with reasons): _____

(x) Describe proposed purification facilities to be used, where appropriate: _____

Marine-based Site(s) (continued)

2.G Give details of any special requirements relating to the health of the proposed project and the wider matters of public health and safety: _____

ALL PRODUCE TO BE TESTED IN ACCORDANCE WITH DEP. OF
MARINE REGULATIONS

2.H Tonnage to be produced:

Species
(To state)

Year 1:

Year 2:

Year 3:

Year 4:

<u>Species</u> (To state)	<u>Year 1:</u>	<u>Year 2:</u>	<u>Year 3:</u>	<u>Year 4:</u>
T 12				
SITE 340 A -		200 TONNES OF PRODUCT ANNUALLY.		
SITE 340 B -		200 TONNES OF PRODUCT ANNUALLY.		
		400 TONNES OF PRODUCT ANNUALLY		

2.I Reasons for selection of site(s):

SHELTERED WITH ADEQUATE DEPTH OF WATER.

*Note: The proposed access route to the site(s) from public road across tidal foreshore area
Must be indicated on the OS map accompanying the application.*

2.J Environmental Impact Statement (EIS).

A copy of an EIS, if required, should be enclosed with the application. The EIS should contain the information specified in Annex B of the Guidance Notes.

2.K Trial Licence.

(To be completed if appropriate)

Describe experimental or investigative nature of the proposed project: _____

[Use separate page if required – to be signed and dated]

B. MARKETING (continued)

3. Will the product be processed or packaged?

YES

☐

NO

☐

4. If yes, give details:

I/We hereby declare the information provided in Parts 1, 2 and 3 above to be true to the best of my/our knowledge. I/We enclose an application fee* of € _____ with this application.

Signature(s) of Applicant(s):

Martin Coll

LASC SLIOGACH NISCE LEATHAN VEO

CASHEL, KINURUM, LETTERKEENNY, CO. DONEGAL

Date:

20th MARCH 2012

*Preferred method of payment is by cheque or bank draft. The fee should be made payable to the Department of Agriculture, Food and the Marine.

This form should be forwarded, with the required documents and application fee, to:

Aquaculture Licensing
Aquaculture & Foreshore Management Division
Department of Agriculture, Food and the Marine
Clogheen,
Clonakilty,
Co. Cork

STRUCTURES TO BE USED FOR GROWING OF MUSSELS ON LONGLINES

SITE T12/
340 A+B

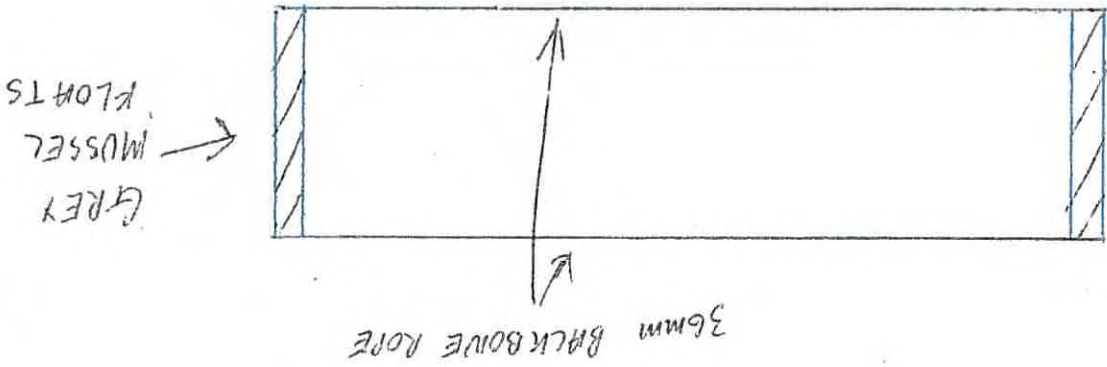
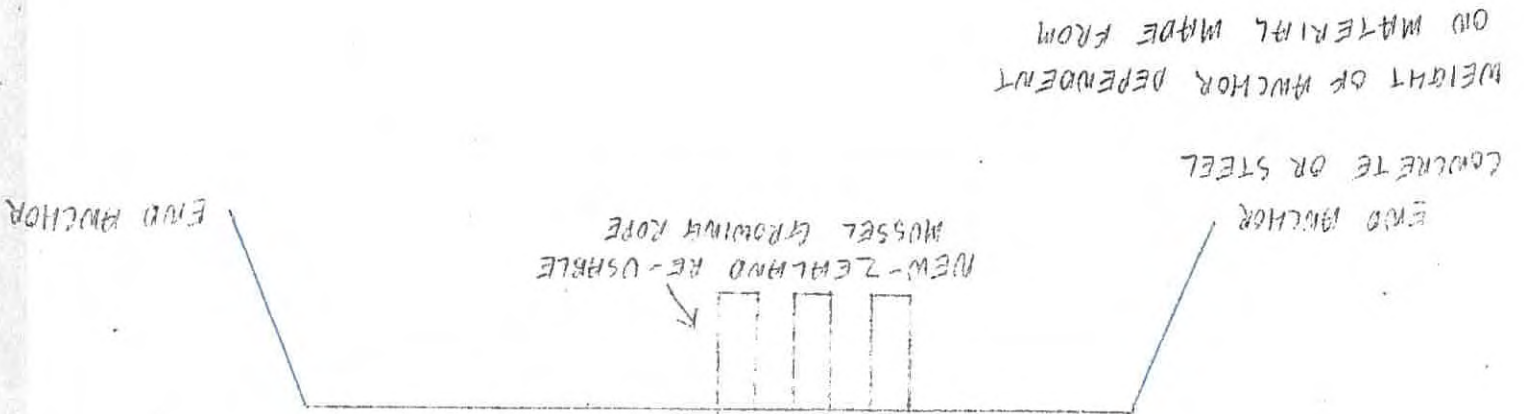

EITHER 200m or 300m GREY MUSSEL FLOTS TO BE DEPLOYED ON SITE.

MUSSEL FLOTS TO BE ADDED OR TAKEN AWAY DEPENDING ON WEIGHT OF MUSSELS ON THE LONGLINE

ESTIMATED LITERAGE OF MUSSEL FLOTS PER 100 METERS MUSSEL LONGLINE IS 7500 LBS

SITE LAYOUT FOR SITE T12/340 A
LONGLINES COLOURED IN BLUE

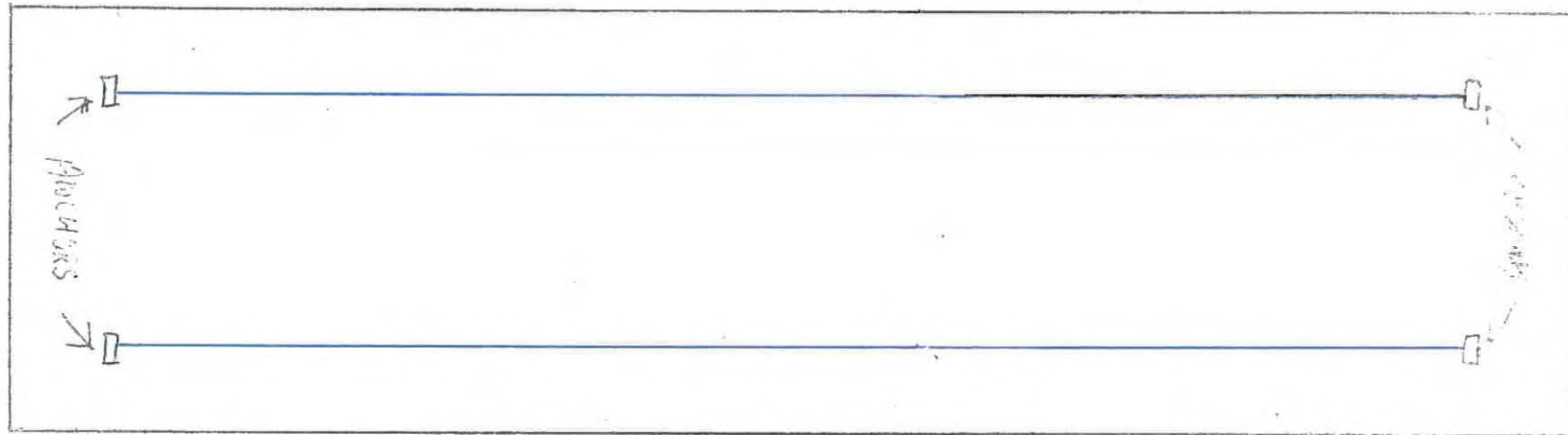

SITE LAYOUT FOR SITE T12 340 B
LONGLINES COLOURED IN BLUE

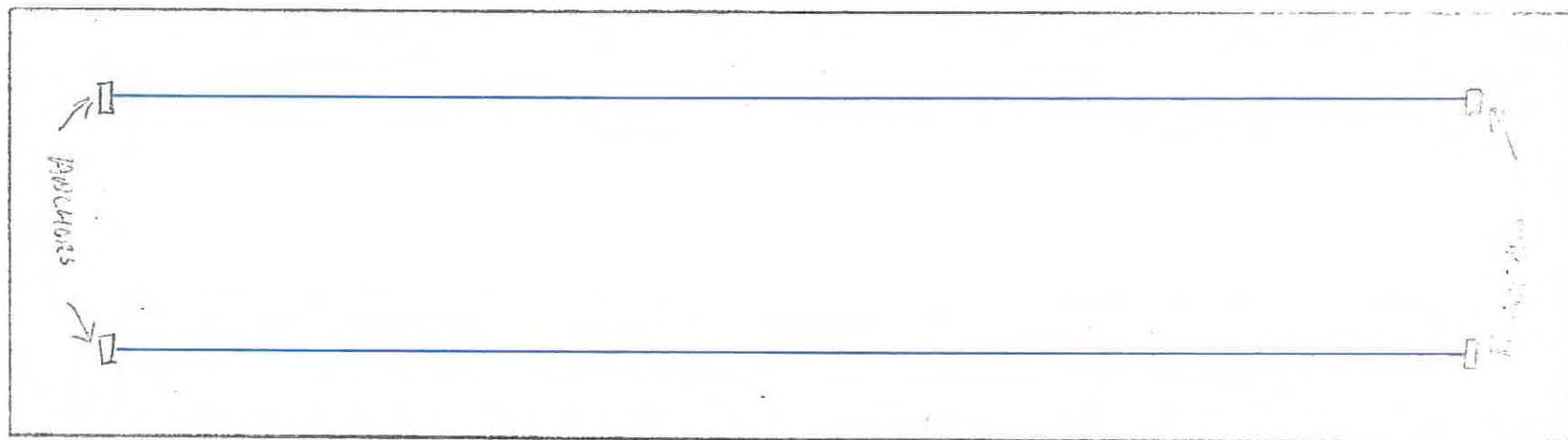

STRUCTURES TO BE DE-PLOYED
FOR GROWING OYSTERS ON
LONGLINES.

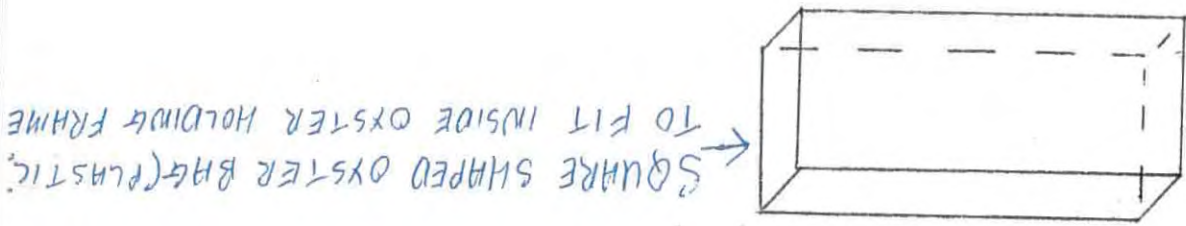
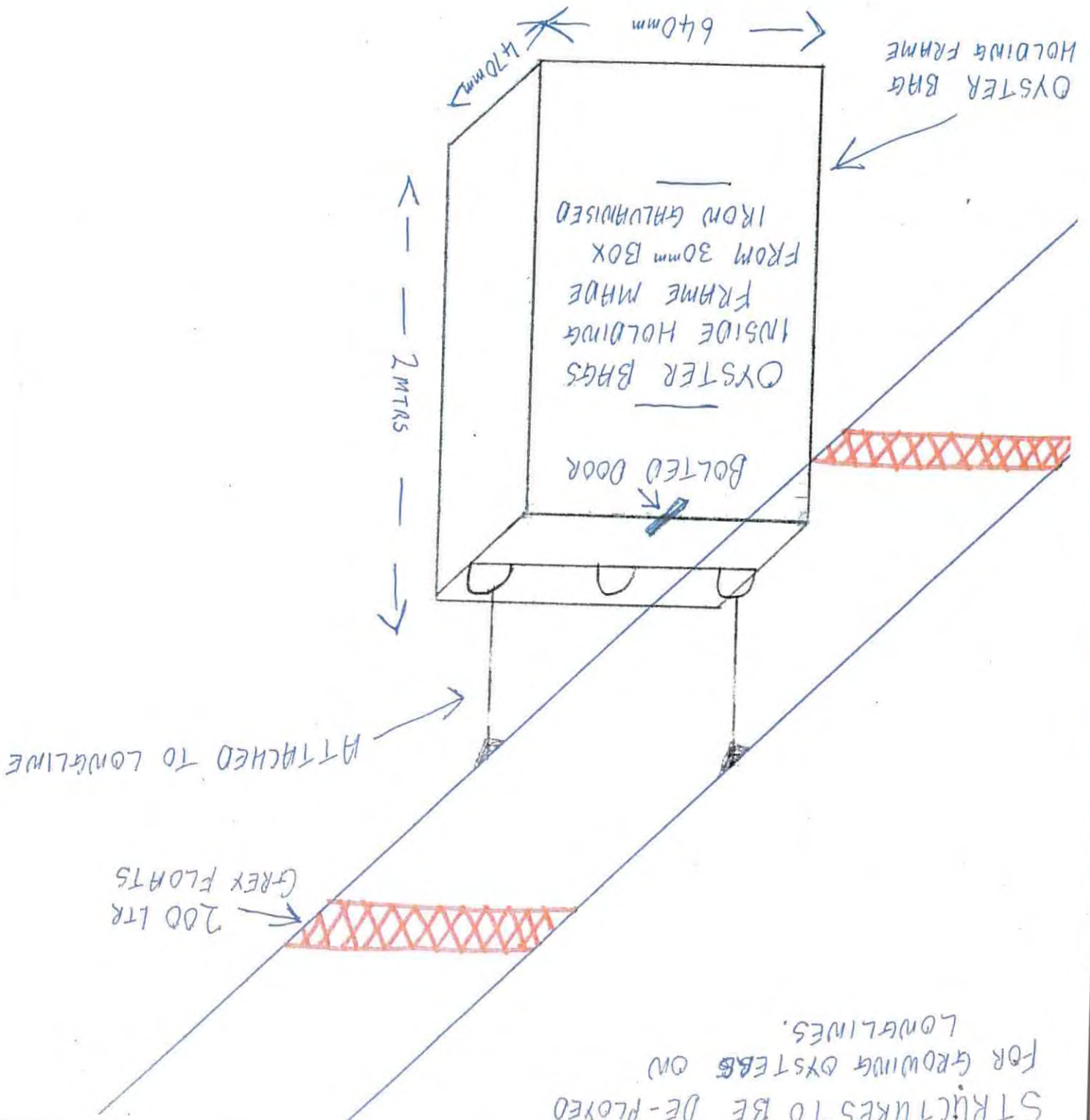

1 NO. SITE AT Lough Swilly CO.DONEGAL

Co-ordinates & Area

Site T12/340B (24.04 Ha)

The area seaward of the high water mark and enclosed by a line drawn from Irish National Grid Reference point

229700, 426100 to Irish National Grid Reference point
230400, 426800 to Irish National Grid Reference point
230550, 426650 to Irish National Grid Reference point
229850, 425950 to the first mentioned point.

1 NO. SITE AT Lough Swilly CO.DONEGAL

Co-ordinates & Area

Site T12/340A (21 Ha)

The area seaward of the high water mark and enclosed by a line drawn from Irish National Grid Reference point

229600, 426000 to Irish National Grid Reference point
229750, 425850 to Irish National Grid Reference point
229050, 425150 to Irish National Grid Reference point
228900, 425300 to the first mentioned point.

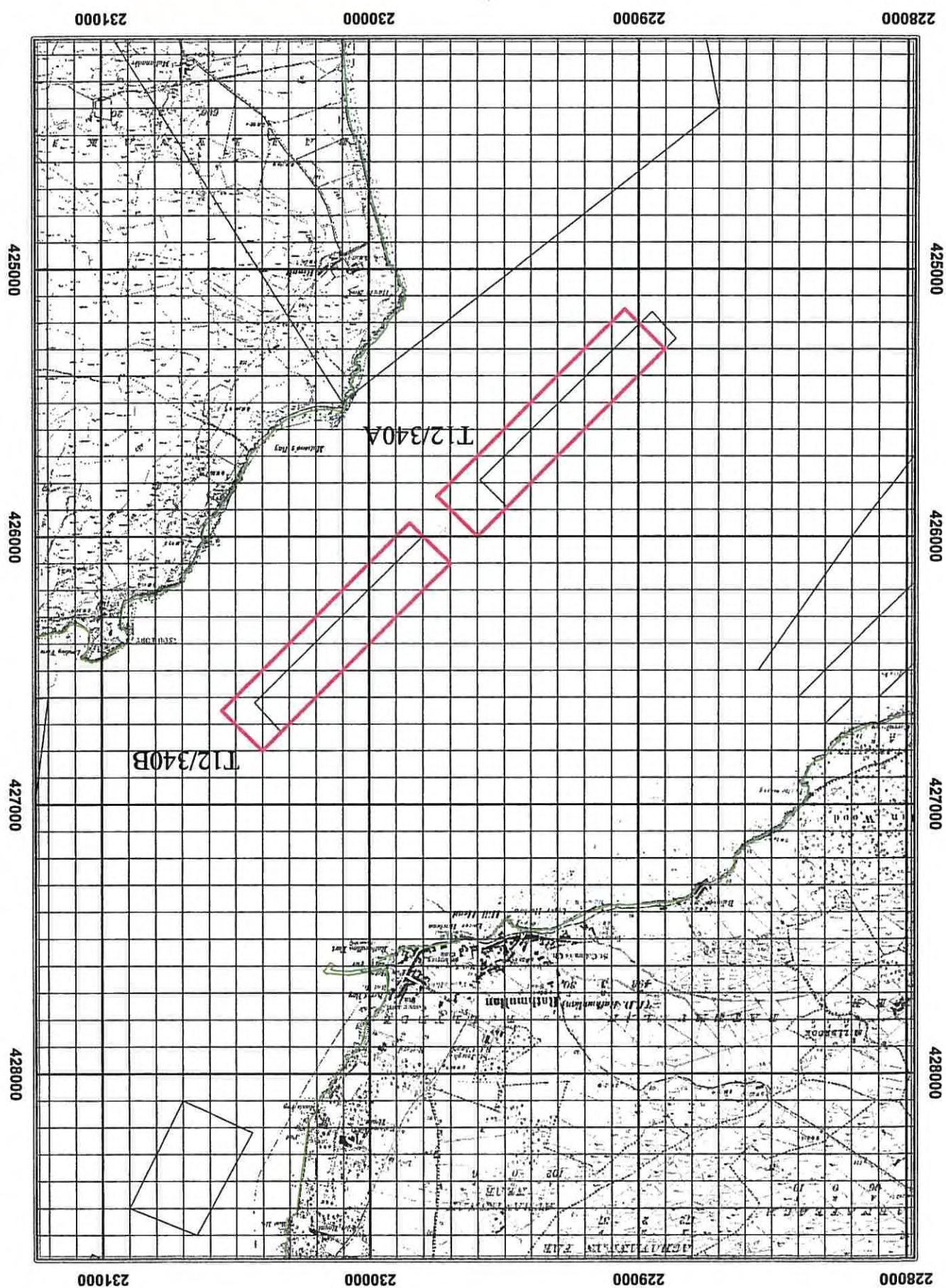

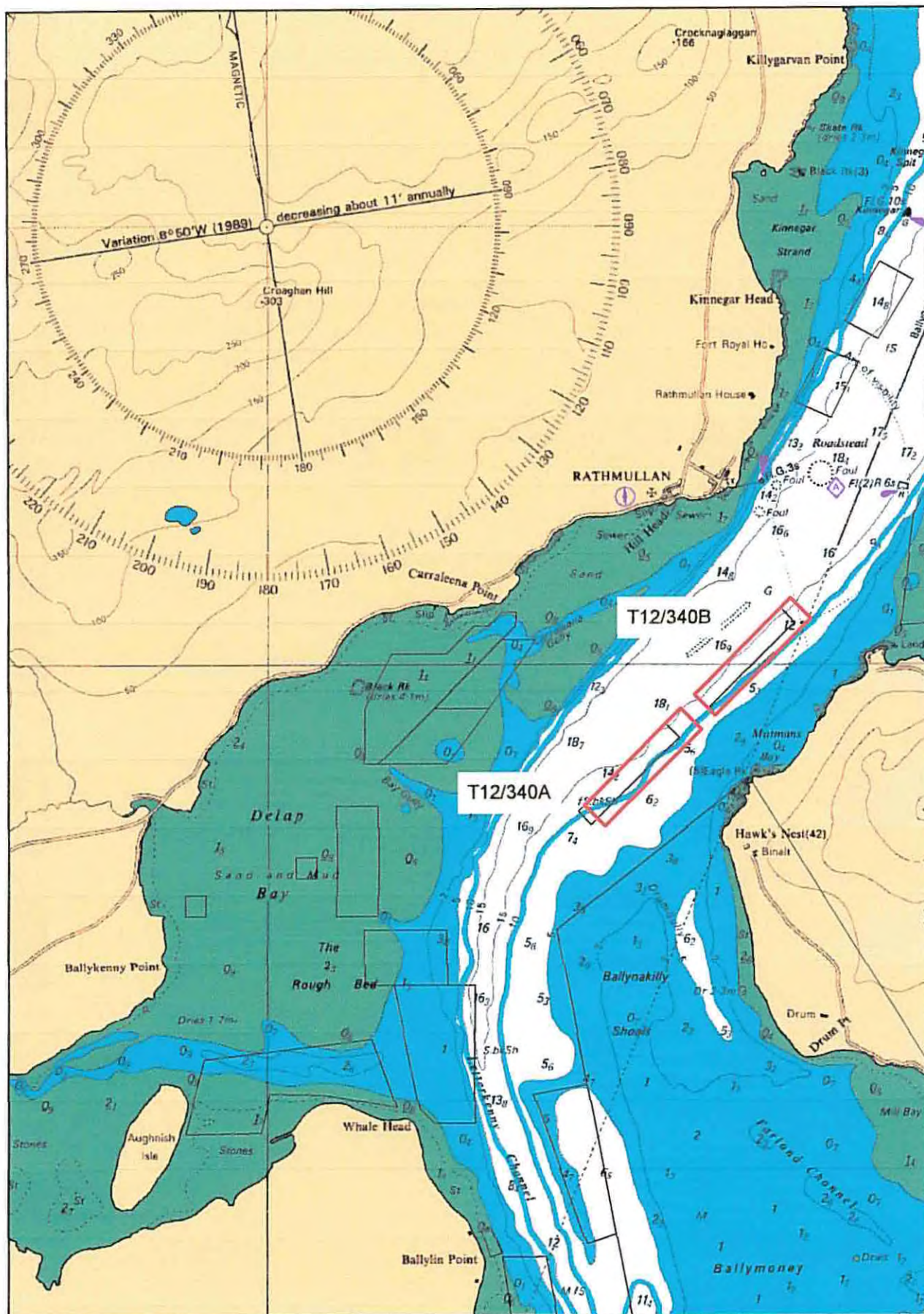

British Admiralty Chart Number; 2697-0

1:40,000