

Licence 299 A+B  
TQ



**AQUACULTURE - LICENSING UNDER**  
**FISHERIES (AMENDMENT) ACT 1997 as amended**  
**and**  
**FORESHORE ACT 1933 as amended**

*Application Form for an Aquaculture and Foreshore Licence for  
a single specific site.*

*If a Licence is required for more than one site a separate  
application form must be completed for each site.*

**Important Note**

Section 4 of the Fisheries and Foreshore (Amendment) Act, 1998 (No. 54 of 1998) prohibits any person making an application for an Aquaculture Licence from commencing aquaculture operations until duly licensed under the Fisheries (Amendment) Act, 1997 (No. 23 of 1997), and provides that a breach of that prohibition will cause the application to fail.

A copy of an Environmental Impact Statement should be enclosed, if required, with all new, review and renewal applications. See Guidance Notes Section 3.

Aquaculture & Foreshore Management Division,  
Department of Agriculture, Food and the Marine,  
National Seafood Centre,  
Clonakilty, Co. Cork  
Telephone: (023) 8859500  
Fax: (023) 8821782



Revised 2013

**AQUACULTURE AND FORESHORE LICENCE APPLICATION FORM, for purposes of  
FISHERIES (AMENDMENT) ACT, 1997 and FORESHORE ACT, 1933**

**NB:** The accompanying Guidance Notes should be read before completing this form.

**Note:** Details provided in Parts 1 and 2 will be made available for public inspection. Details provided in Parts 3 and 4 and any other information supplied will not be released except as may be required by law, including the Freedom of Information Act 1997 as amended.

**USE BLOCK CAPITALS IN BLACK INK  
PLEASE**

**For Office Use**

Application Ref. No. T4/299/1

Date of Receipt (Dept. Stamp):



**Type of Applicant (tick one)**

Sole Trader

☐

Partnership

☐

Company

☒

Co-Operative

☐

Other

Please specify-

☐

**PART 1: PRELIMINARY DETAILS**

**Applicant's Name(s)** BOET MOR SEAFOODS IRELAND

1. JFD

Address:

Cushatrough  
CLADDAGHDUFF - co Galway

2.

Address:

3.

Address:

4.

Address:

<b>Contact in case of enquiries (if different from above)</b>	
Contact Name	Jean Le DORVEN
Organisation Name (if applicable)	
Address	Cushatrough CLADDAGHDUFF Co Galway

### PART 1: PRELIMINARY DETAILS

<b>TYPE OF APPLICATION</b> – please indicate relevant type of application This Application Form is valid for each type of application - <i>See Guidance Note 3.1</i>	
(i) Aquaculture Licence	<input type="checkbox"/>
(ii) Trial Licence	<input type="checkbox"/>
(iii) Foreshore Licence, if Marine Based	<input type="checkbox"/>
(iv) Review of Aquaculture Licence	<input type="checkbox"/>
(v) Renewal of Aquaculture Licence	<input checked="" type="checkbox"/>

### TYPE OF AQUACULTURE

*See Guidance Note 3.2*

Indicate the relevant type of application with a tick.

#### (i) MARINE-BASED

- |  |                                     |                          |
|--|-------------------------------------|--------------------------|
| Finfish                                  | <input type="checkbox"/>            | Go to Parts 2.1 and 2.1A |
| Shellfish Subtidal                       | <input type="checkbox"/>            | Go to Parts 2.2 and 2.2A |
| Intertidal                               | <input checked="" type="checkbox"/> | Go to Parts 2.2 and 2.2A |
| Seaweed/Aquatic Plants/Aquatic Fish Food | <input type="checkbox"/>            | Go to Parts 2.3 and 2.3A |

#### (ii) LAND-BASED

- |                |                          |                   |                          |                          |
|----------------|--------------------------|-------------------|--------------------------|--------------------------|
| Finfish        | <input type="checkbox"/> | Shellfish         | <input type="checkbox"/> | Go to Parts 2.4 and 2.4A |
| Aquatic Plants | <input type="checkbox"/> | Aquatic Fish Food | <input type="checkbox"/> | Go to Parts 2.4 and 2.4A |

#### (iii) TRIAL LICENCE

- |                          |   |
|--------------------------|---|
| <input type="checkbox"/> | Go to appropriate Parts as above and to Part 2.5. |
|--------------------------|---|

## 2.2 MARINE-BASED SHELLFISH AQUACULTURE

When filling out this section refer also to 2.2A and Guidance Note 3.3 for information on Conditions and Documents required with this application type

### Proposed Site Location

- (i) Bay: Streamstown Bay
- (ii) County: Co Galway
- (iii) OS Map No: Co Galway sheet 22
- (iv) Co-ordinates of Site: (please specify coordinate reference system used e.g. Irish Grid (IG) or Irish Transverse Mercator (ITM) or Latitude/Longitude [in which case specify whether ETRS89 or WG84 etc.]  
\_\_\_\_\_  
\_\_\_\_\_  
\_\_\_\_\_
- (v) Size of Site (hectares): 8ha

(vi) Species (common and scientific name) and whether native or non-native species: (see Guidance Notes 3.3.1)

Oysters - Crassostrea Gigas

(vii) Whether production will be sub-tidal or inter-tidal?

inter-tidal

(viii) Please supply details of (a) source of seed e.g. wild hatchery and location and (b) means of collection and introduction to culture.

own seed from our hatchery in the same Bay

NB Importation of seed into the State or movement of seed within the State requires notification to the Marine Institute as per the Fish Health Authorisation Regulations - See Guidance Notes Section 6

(ix) Method of culture (rope, trestles - intensive; bottom - extensive; other)

trestles

(x) Proposed number of lines/ropes/trestles as per site layout drawing

5000 trestles

(xi) Proposed Production Tonnage:

Year 1	25	Year 2	30	Year 3	100	Year 4	100	Year 5	100
--------	----	--------	----	--------	-----	--------	-----	--------	-----

(xii) (a) Please outline the reasons for site selection:

Clean Bay - good tidal exchange of water

(b) If using trestles please outline the physical characteristics of the site which make it suitable for using trestles

hard grown - we can use  
a tractor

(xiii) Is it intended that the product is for direct human consumption or half grown? Please specify

- half grown 50%  
- human consumption 50%

(xiv) How will the visual impact issues of the flotation devices for the proposed application be addressed?

n/a.

(xv) Is the site located in Designated Shellfish Waters Area? (Refer to Guidance Note 3.3.2)

Yes ☐ No ☒

If yes give details.

If no outline the reasons why you believe the site suitable for the proposed aquaculture, notwithstanding its location outside Designated Shellfish Waters Area?

20 years of experience on this site

(xvi) Has the area been classified under Food Safety Legislation? (For Bivalve Molluscs) What is the current classification of the area for the proposed species applied for?

A and B

(xvii) Is the site located in/adjacent to a sensitive area e.g. SPA (Special Protection Area) or SAC (Special Area of Conservation) i.e. a Natura 2000 site? (Refer to Guidance Note 3.3.1- Natura 2000 sites)

no

(xviii) Are there known sources of pollution in the vicinity e.g. sewage outfall? Yes / No  
If yes please give full details.

small cattle farms around.

(xix) Methods used to harvest the shellfish and details of any subsequent processing of shellfish

tractor + trailer

(xx) Describe any proposed purification facilities to be used:

(xxi) What are the main predators of the species to be cultivated?

Cancer Pagurus

(xxii) Describe the method(s) which will be used to control them

crush them.

See Part 2.2A for details of documentation to be included with this application type

#### **2.2A DOCUMENTATION REQUIRED FOR MARINE-BASED SHELLFISH AQUACULTURE**

(to be included separately with a Licence Application for a new site or for a renewal or review of an existing Licence)

1. An appropriate Ordnance Survey Map (recommendation is a map to the Scale of 1:10,000/1:10,560, i.e. equivalent to a six inch map). Note: The proposed access route to the site from the public road across tidal foreshore must also be shown on the map.
2. Scale drawing of the structures to be used and the layout of the farm.  
The proposed site drawings must illustrate all site structures above and below the water including mooring blocks. (recommended scales normally 1:100 for structures and 1:200 for layout ) (See Guidance Note 3.3.2)
3. The prescribed application fee (See Guidance Note Section 4)
4. If the applicant is a limited Company within the meaning of the Companies Act 1963. as amended, the Certificate of Incorporation and Memorandum and Articles of Association
5. If the applicant is a Co-operative, the Certificate of Incorporation and Rules of the Co-operative Society
6. Environmental Impact Statement (if required) in certain cases- See Guidance Notes Section 3.3.1
7. Alien Species dossier ( where required) – See Guidance Notes Section 3.3.1

**NOW COMPLETE PARTS 2.6, 3, 4 AND 5 PLEASE**

**2.6 Employment, Qualifications, Experience, etc  
TO BE FILLED IN BY ALL AQUACULTURE APPLICANTS**

(i) Please provide details of experience/qualifications of the applicant and any key personnel which are relevant to the aquaculture now proposed:

Jean Le DORVEN

PhD equivalent Sorbonne Paris

- started in Aquaculture in 1969

hatchery specialist: prawns - crabs,

lobsters - oysters clams - abalones

(ii) If a new application please provide details of projected employment creation during first four years of the proposed aquaculture project:

(iii) In the case of a renewal please provide current and future details:

1 full time employee (+ me!)

- 2 casual.

**FULLTIME JOBS**

Year 1:	1	Year 2:	1	Year 3:	1	Year 4:	1
---------	---	---------	---	---------	---	---------	---

**PART TIME JOBS**

Year 1:	2	Year 2:	2	Year 3:	2	Year 4:	2
---------	---	---------	---	---------	---	---------	---

## PART 5: APPLICATION DOCUMENTATION

The following documents are enclosed with this application:

**NB: Refer to Guidance Note Section 3.3 – Guidance on Application Documentation**

No.	DOCUMENTATION	YES	NO	N/A
1	An appropriate Ordnance Survey Map (recommendation is a map to the scale of 1:10,000/10:10,560, i.e., equivalent to a six inch map)	X		
2	Scale drawing of the structures to be used and the layout of the farm (recommended scales normally 1:100 for structures and 1:200 for layout )	X		
3	The prescribed application fee	X		
4	Environmental Impact Statement (EIS), if required			X
5	Water Quality Analysis Report, if appropriate			X
6	Decision of Planning Authority under the Planning Acts, if required			X
7	Copy of Licence under Section 4 of the Local Government (Water Pollution) Act, 1977 – Effluent Discharge, if required			X
8	If the applicant is a limited Company within the meaning of the Companies Act 1963, as amended, a copy of the Certificate of Incorporation and Memorandum and Articles of Association.	X		
9	If the applicant is a Co-operative, a copy of the Certificate of Incorporation and Rules of the Co-operative Society			
10	Integrated Pest Management Plan, if required			X
11	Alien Species documentation, if required.			X



## PART 5: DECLARATION AND SIGNING

**NB: Refer to Guidance Note Section 3.5 and Section 4 - Guidance on Declaration and Signing and Annual Aquaculture and Foreshore Licence Fees**

If this is a renewal/review have you met all licence conditions of the existing aquaculture licence? If applicable, explain why you have not complied with all conditions:

We produced hundreds of tons  
of oysters from that licence within  
the last 20 years

I/We hereby declare the information provided in Parts 1, 2, 3 and 4 above to be true to the best of my/our knowledge. I/We enclose an application fee\* of € 68.49 with this application.

Signature(s) of Applicant(s):

(Please state capacity of persons

signing on behalf of a Company/Co-op)

JMDaune  
managing director.

Date: 23-9-13

**NB All persons named on this licence application must sign and date this application form.**

**Only the existing licence holder(s) can apply for the renewal/review of an Aquaculture Licence.**

\*Preferred method of payment is by cheque or bank draft. The fee should be made payable to the Department of Agriculture, Food and the Marine.

**Refer to Guidance Note Section 4 - Guidance on Aquaculture and Foreshore Licence Fees**

The application form should be forwarded, with the required documents and application fee, to:

Aquaculture Licensing  
Aquaculture & Foreshore Management Division  
Department of Agriculture, Food and the Marine  
National Seafood Centre  
Clonakilty  
Co. Cork

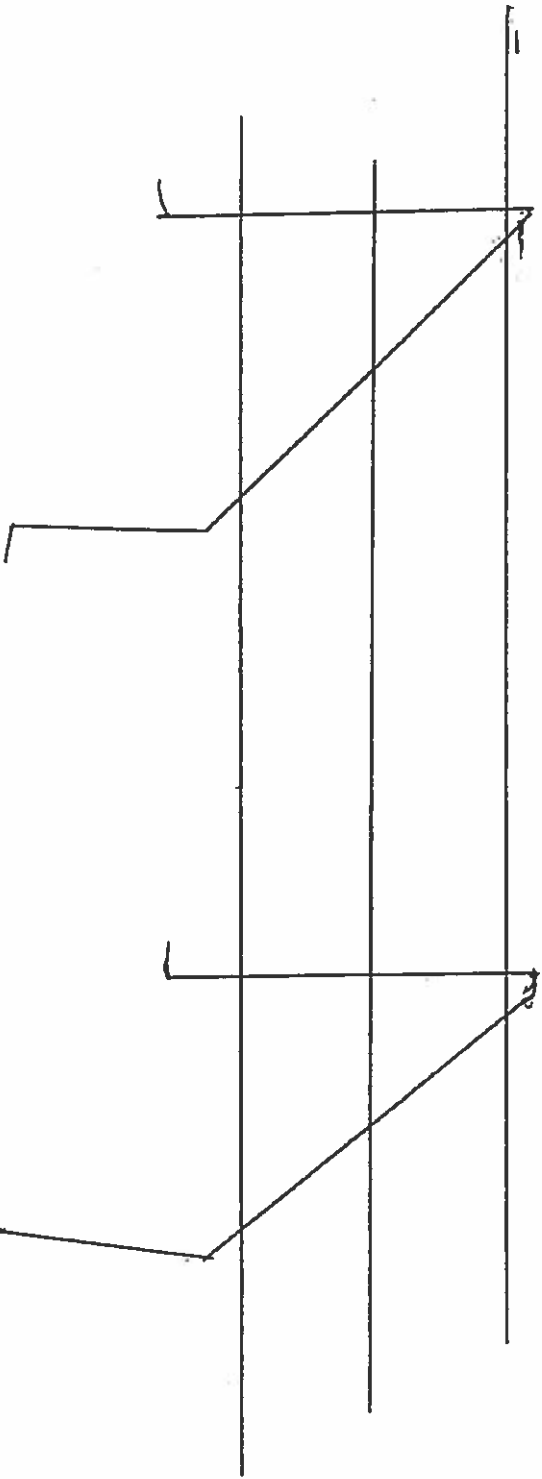

standard prestressing bed used on both piles

$$L = 8\text{ m}$$

$$W = 90\text{ cm}$$

$$H = 70\text{ cm}$$

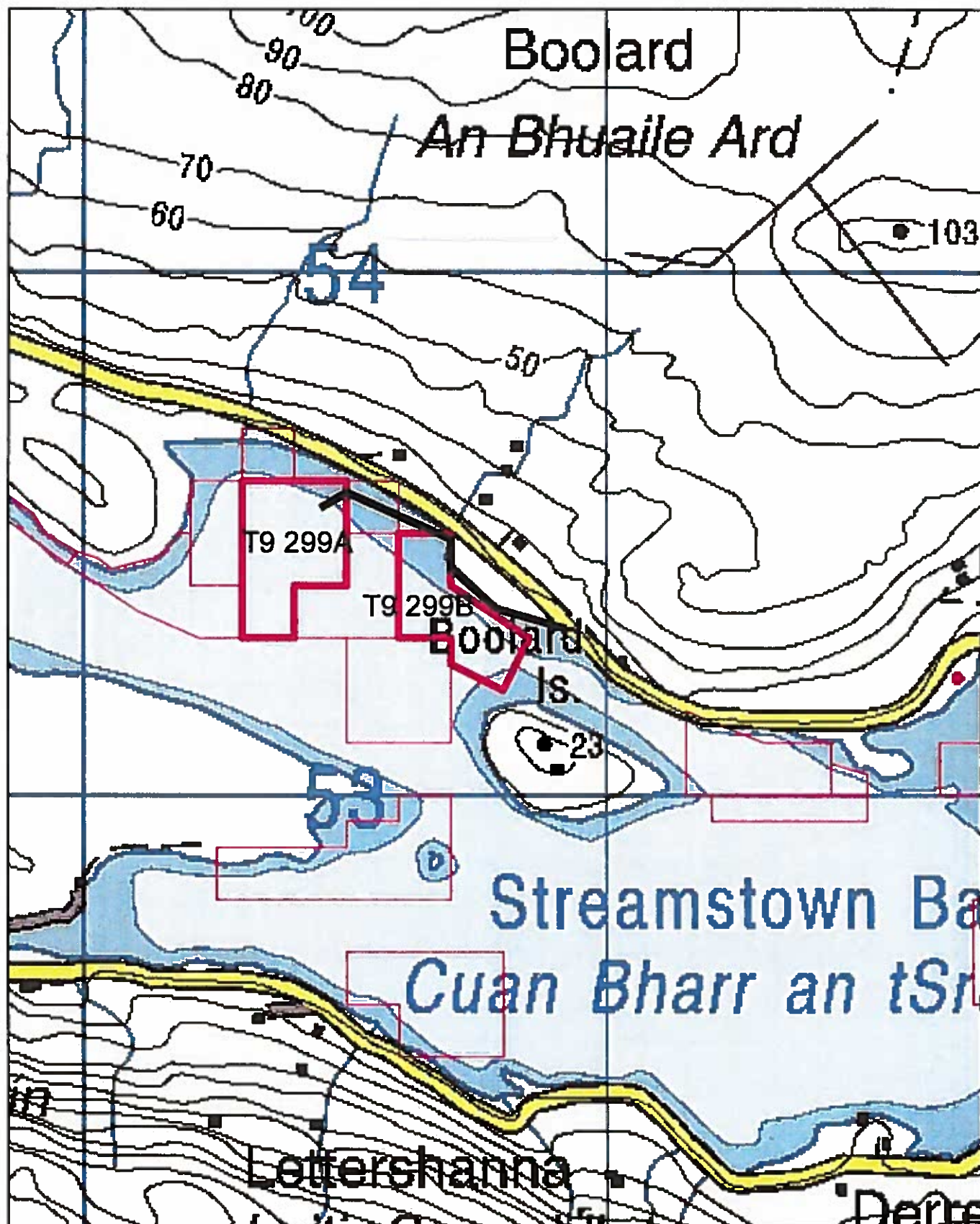

Access to T9 299A and T9 299B (black line denotes vehicular access)



1:10,000

COUNTY PAWNEY SHEET No. 22

S	O	U	L	A	R	D		T	V
		$\frac{1}{2}$	1	$\frac{1}{2}$			B	A	R



981 299

A

47

1

29

42

365

365 C

ATLANTIC OCEAN

\* 1 = private access mod.



Mariners are warned that positions obtained from Global Navigation Systems, such as GPS, may be less accurate than the charted detail, due to the age and quality of some of the information. Mariners are therefore advised to exercise particular caution when navigating close to the shore or in the vicinity of dangers.

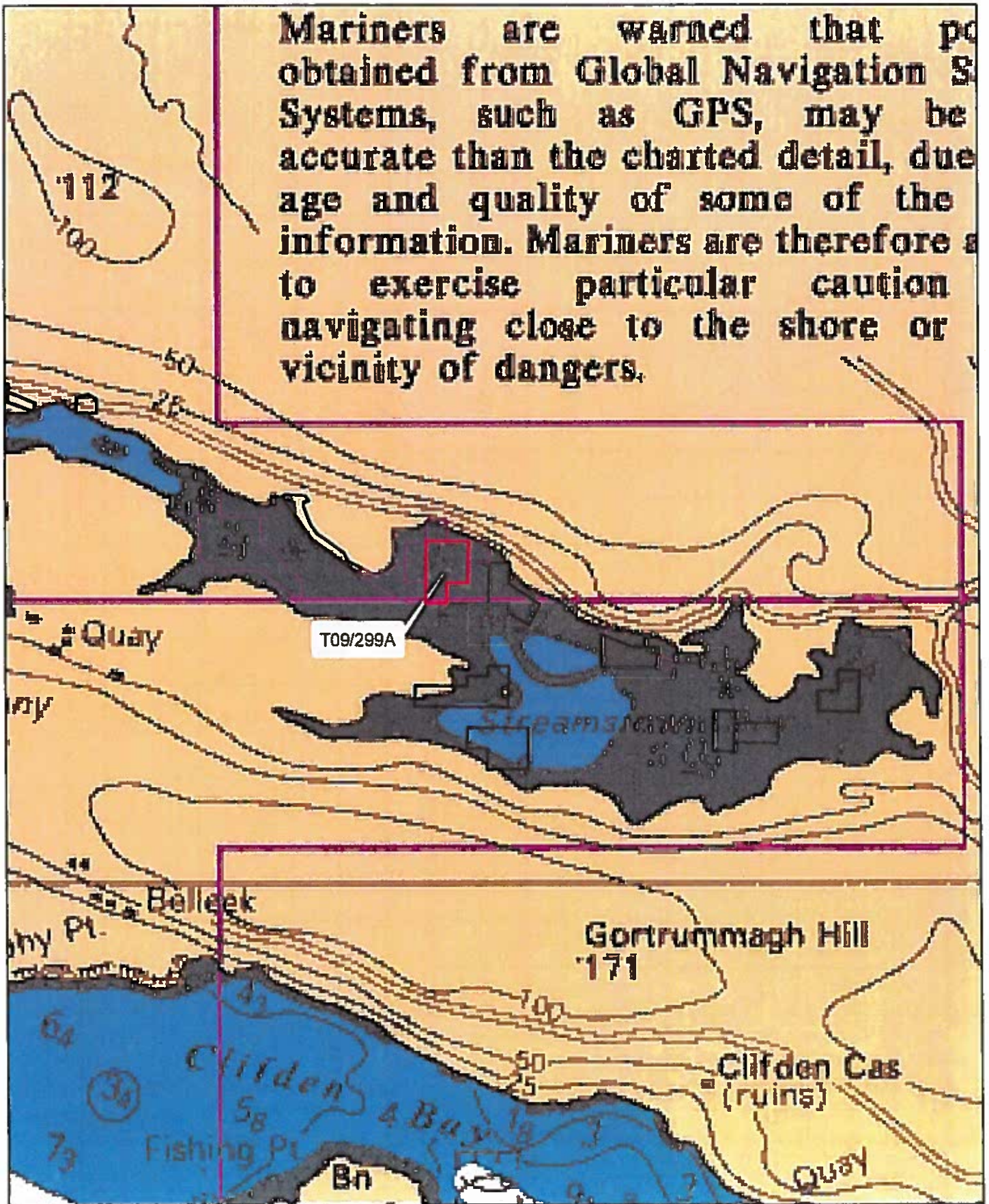

**Aqua Culture Sites**  
 <all other values>  
**Site Status**  
 Application  
 Lapsed  
 Licensed  
 Refused  
 Renewed  
 Revoked  
 Surrendered  
 Withdrawn

1:24,000

Site highlighted in red denotes application.

Part of Admiralty Chart No 1820-0  
 Not to be used for Navigation



Department of  
**Agriculture,  
 Food and the Marine**  
 An tAon  
**Talmhaíochta,  
 Bia agus Mara**



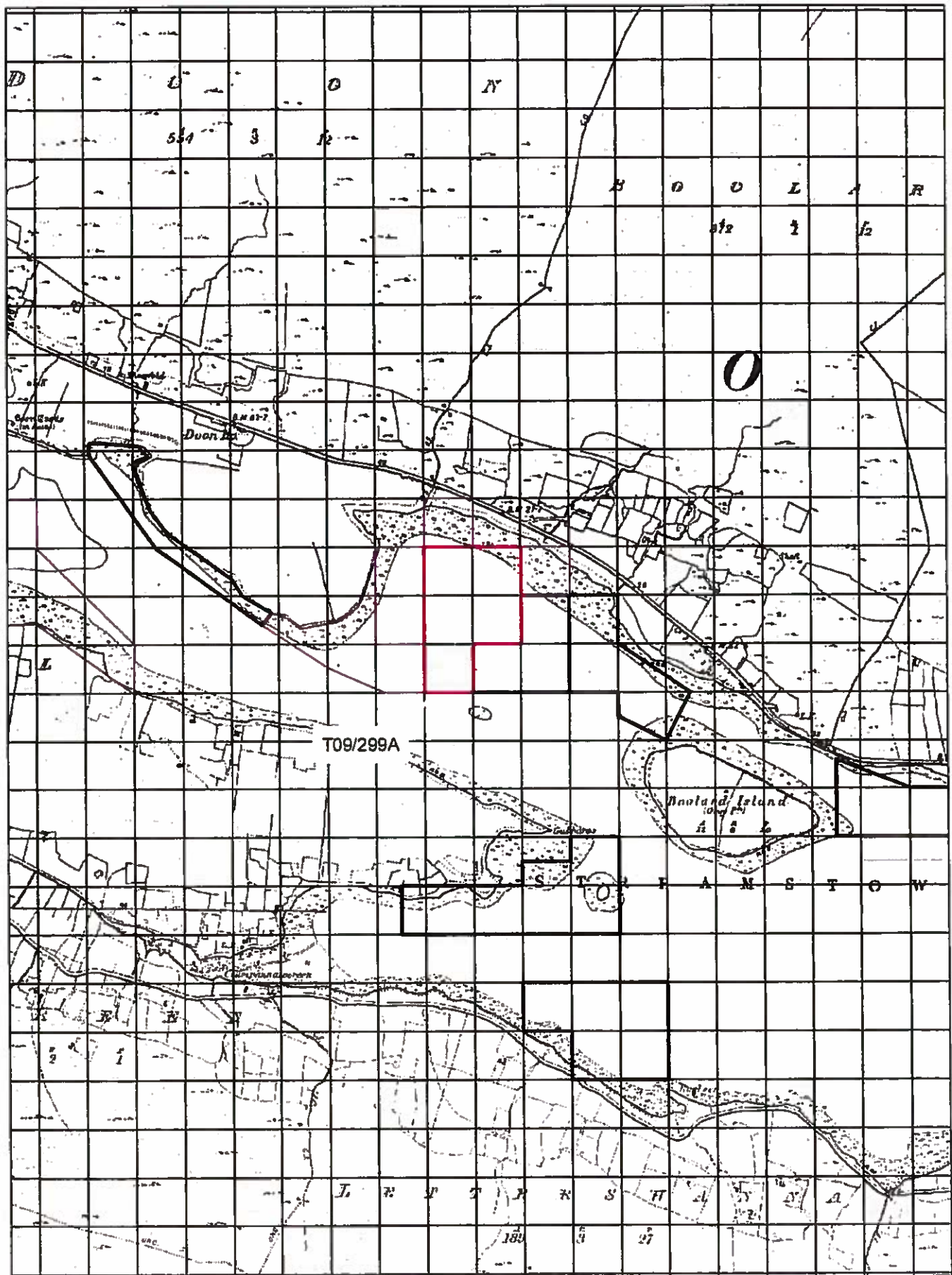

#### Aqua Culture Sites

<all other values>

#### Site Status

- Application
- Lapsed
- Licensed
- Refused
- Renewal
- Revoked
- Surrendered
- Withdrawn
- 100 Meter Reference C. ul

**1:10,560**

Site highlighted in red denotes application

Ordnance Survey Ireland Licence No. EN 0076413  
© Ordnance Survey Ireland/Government of Ireland



**Agriculture,  
Food and the Marine**

**Talmhaíochta,  
Bia agus Mara**

**1 NO. SITE AT Streamstown Bay CO.Galway**

**Co-ordinates & Area**

**Site T09/299A (5 Ha)**

The area seaward of the high water mark and enclosed by a line drawn from Irish National Grid Reference point

062300, 253300 to Irish National Grid Reference point  
062300, 253600 to Irish National Grid Reference point  
062500, 253600 to Irish National Grid Reference point  
062500, 253400 to Irish National Grid Reference point  
062400, 253400 to Irish National Grid Reference point  
062400, 253300 to the first mentioned point.



Mariners are warned that positions obtained from Global Navigation Systems, such as GPS, may be less accurate than the charted detail, due to age and quality of some of the information. Mariners are therefore advised to exercise particular caution when navigating close to the shore or in the vicinity of dangers.

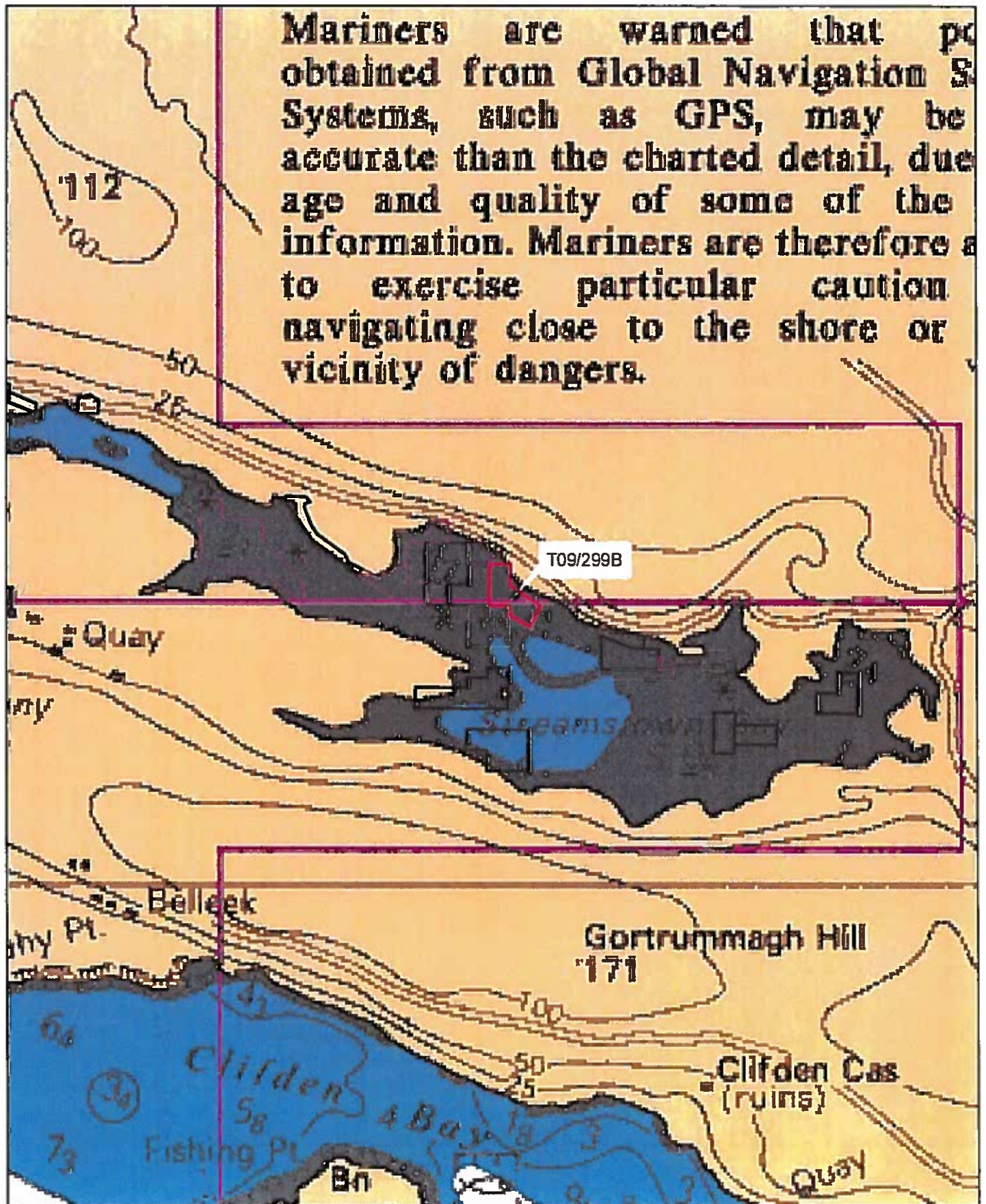

Aqua Culture Sites  
<all other values>

Site Status

Application
Lapsed
Licensed
Refused
Renewed
Revoked
Surrounded
Withdrawn

1:24,000

Site highlighted in red denotes application.

Part of Admiralty Chart No 1820-0  
Not to be used for Navigation



Department of  
Agriculture,  
Food and the Marine  
An Roinn  
Talmhaíochta,  
Bia agus Mara



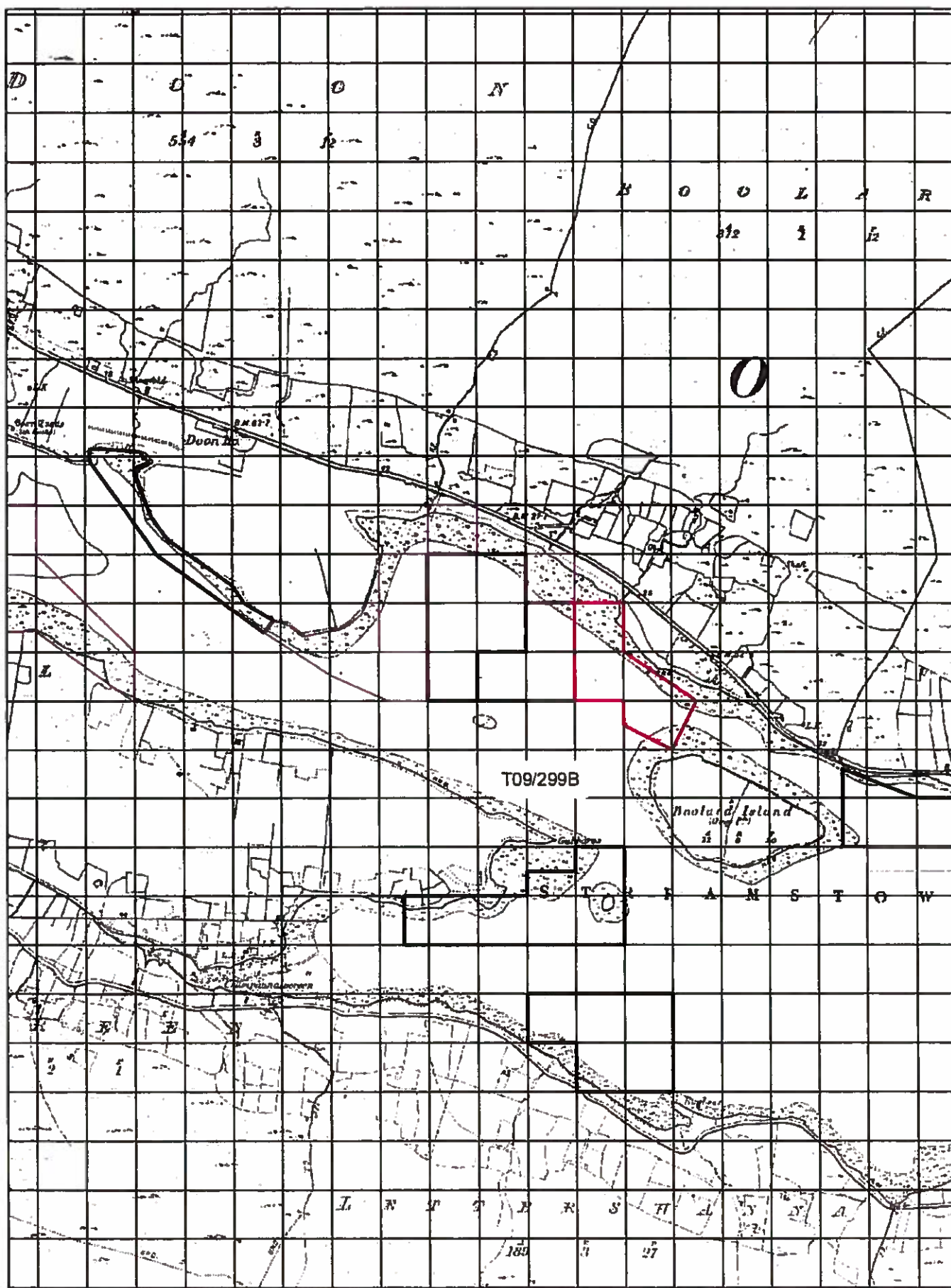

Aqua Culture Sites  
<all other values>

Site\_Status

- Application
- Lapsed
- Licensed
- Refused
- Renewal
- Revoked
- Surrendered
- Withdrawn
- 100 Meter Reference Grid

1:10,560

Site highlighted in red denotes application.

Ordnance Survey Ireland Licence No. EN 0076413  
© Ordnance Survey Ireland/Government of Ireland



Department of  
**Agriculture,  
Food and the Marine**  
An Roinn  
Talmhaíochta,  
Bia agus Mara

**1 NO. SITE AT Streamstown Bay CO.Galway**

**Co-ordinates & Area**

**Site T09/299B (3.75 Ha)**

The area seaward of the high water mark and enclosed by a line drawn from Irish National Grid Reference point

062600, 253500 to Irish National Grid Reference point  
062700, 253500 to Irish National Grid Reference point  
062700, 253400 to Irish National Grid Reference point  
062850, 253300 to Irish National Grid Reference point  
062800, 253200 to Irish National Grid Reference point  
062700, 253250 to Irish National Grid Reference point  
062700, 253300 to Irish National Grid Reference point  
062600, 253300 to the first mentioned point.