

AQUACULTURE - LICENSING UNDER
FISHERIES (AMENDMENT) ACT, 1997 and
FORESHORE ACT, 1933

SHELLFISH AND FINFISH

Aquaculture and Foreshore Licence Application Form

Important Note

Section 4 of the Fisheries and Foreshore (Amendment) Act, 1998 (No. 54) prohibits any person making an application on or after 10 December 1998 for an Aquaculture Licence from commencing aquaculture operations until duly licensed under the Fisheries (Amendment) Act, 1997 (No. 23), and provides that a breach of that prohibition will cause the application to fail.

Coastal Zone Management Division
Department of Agriculture, Fisheries & Food
Clogheen,
Clonakilty, Co. Cork



Fax: (023) 8821782

**AQUACULTURE AND FORESHORE LICENSING APPLICATION FORM, for purposes
of FISHERIES (AMENDMENT) ACT, 1997 and FORESHORE ACT, 1933**

*Accompanying Guidance Notes should be read
before completing this form.*

Note: Details provided in Parts 1 and 2 will be
made available for public inspection.
Details provided in Part 3 are confidential and are
not for public disclosure.

For Office Use

Application Ref: _____

Date of receipt (Dept. Stamp):

16 MAR 2011



USE BLOCK CAPITALS IN BLACK INK

PART 1: PRELIMINARY DETAILS

Name(s) of Applicant(s) in full:	
1.A OMEGA OYSTER CO. LTD / RICHARD WENT	
1.B	
Address(es) of Applicant(s) in full:	
1.A CLIFTHAM TROUGH	1.B
CLADDAGH DUFF	
CO GALWAY	
RSI/PPS No./CRO No:	
Tel:	Fax:

1.C TYPE OF APPLICATION

Insert X in relevant box

Indicate the relevant type of application:

-(i) Aquaculture Licence

☐

-(ii) Trial Licence

STREAMSTOWN BAY

☐

-(iii) Review of Aquaculture Licence

PACIFIC OYSTERS

☐

-(iv) Renewal of Aquaculture Licence

☒

-(v) Foreshore Licence

☐

(This Application Form is valid for each type of application.)

1.D TYPE OF AQUACULTURE

Indicate the relevant type of application:

-(i) Land-based

☐

-(ii) Marine-based

☐

-Shellfish

(iii) - extensive

☐

(iv) - intensive

☒

-(v) Finfish

☐

1. LE DOCUMENTS ENCLOSED WITH THIS APPLICATION

The following documents are enclosed with this application:

(1) - Ordnance Survey Map (Scale of 1: 10,560, ie, a six inch map) *OBLIGATORY*☒

(2) - British Admiralty Chart (largest available scale)

☐

(3) - Decision of planning authority under Planning Acts

☐(4) - Copy of licence under Section 4 of Local Government
Water Pollution) Act, 1977☐

(5) - Environmental Impact Statement

☐(6) - Drawing of the structures to be used and/or the layout of the farm *OBLIGATORY*☒

(7) - Water Quality Analysis Report (required for Land-based sites only)

☐(8) - Application Fee *OBLIGATORY*☒

(9) - Other (specify): _____

PART 2: DETAILS RELATING TO PROPOSED AQUACULTURE PROJECT**2.A Employment, Qualifications, Experience, Etc.**

(i) Details of Applicant's qualifications and experience in aquaculture: _____

15 years experience in oyster farming
10 years on this site

(ii) Other relevant experience (courses attended, etc): _____

(iii) Details of projected employment creation during first four years of proposed development: _____

2

(iv) Projected employment (number of persons):

Year 1:	2	Year 2:	2	Year 3:	3	Year 4:	3
---------	---	---------	---	---------	---	---------	---

2.B Aquaculture Site Details

Indicate type of site:

- (i) Land-based
- (ii) Marine-based

<input type="checkbox"/>
<input checked="" type="checkbox"/>

2.C Land-Based Site

(To be completed if appropriate)

(i) State species to be farmed: _____

(ii) State proposed system of culture e.g., pond, raceway, circular tank or other method: _____

(iii) Full address of proposed site including Townland and County: _____

(iv) Tonnage to be produced:

Year 1:		Year 2:		Year 3:		Year 4:	
---------	--	---------	--	---------	--	---------	--

(v) Proposed source of stock: _____

(vi) Name of river(s) supplying site with water: _____

(vii) Estimate drought flow in gallons per minute: _____

(viii) Is there a fall of 1.5 metres in the water level at this site or can this be obtained by damming the river without giving rise to flooding of your own or neighbour's land upstream of the site? _____

(ix) Area of proposed site (hectares): _____

(x) Details of services available on the site e.g., main road access, electricity: _____

(xi) Are there at present any possible sources of pollution upstream of the site, e.g. discharge from sewerage plant, farmyard, sheep dip facility, silage effluent, quarry, sandpit or factory?

YES ☐ NO ☐

(xii) If yes, supply details: _____

Land-based Site (continued)

2.D The following must be supplied:

- (i) Sketch of the layout of the site in relation to the river(s), road(s) and buildings;
- (ii) Water quality Analysis Report, which should be drawn up in accordance with the parameters set out in Annex C of the Guidance Notes.

2.E The following conditions must be met in order to allow for consideration of licensing of land-based aquaculture:

- (i) the buildings and equipment must be put in place to the Department's satisfaction; and
- (ii) the operation must comply with Local Authority requirements.

2.F Marine-based Site(s)

(To be completed if appropriate)

Location - (i) Bay: STREATHSTOWN

- (ii) County: GALWAY

(iii) OS Map No: _____

(iv) Size (hectares): 3

(v) Species (to be specified): CARASSA GIGAS

- Aquatic Plant(s)

- Any form of aquatic food suitable for the nutrition of fish

(vi) Method of culture (e.g., nets, ropes, tanks, trestles, etc.) Bay & trestle

(vii) Drawings of structures to be used in method of culture should be enclosed.

(viii) If cages or tanks are proposed, state:

- (a) Number: _____

- (b) Type and shape: _____

- (c) Cubic Capacity: _____

- (d) Depth: _____

(ix) Proposed specific site locations (with reasons): _____

(x) Describe proposed purification facilities to be used, where appropriate: _____

Marine-based Site(s) (continued)

2.G Give details of any special requirements relating to the health of the proposed project and the wider matters of public health and safety: _____

2.H Tonnage to be produced:

<u>Species</u> (To state)	<u>Year 1:</u>	<u>Year 2:</u>	<u>Year 3:</u>	<u>Year 4:</u>
<u>PACIFIC OYSTER</u>	<u>20</u>	<u>20</u>	<u>30</u>	<u>30</u>
_____	_____	_____	_____	_____
_____	_____	_____	_____	_____
_____	_____	_____	_____	_____
_____	_____	_____	_____	_____

2.I Reasons for selection of site(s): _____

Renewal

***Note: The proposed access route to the site(s) from public road across tidal foreshore area
Must be indicated on the OS map accompanying the application.***

2.J Environmental Impact Statement (EIS).

A copy of an EIS, if required, should be enclosed with the application. The EIS should contain the information specified in Annex B of the Guidance Notes.

2.K Trial Licence.

(To be completed if appropriate)

Describe experimental or investigative nature of the proposed project: _____

[Use separate page if required – to be signed and dated]

B. MARKETING (continued)

3. Will the product be processed or packaged?

YES

☐

NO

☒

4. If yes, give details:

I/We hereby declare the information provided in Parts 1, 2 and 3 above to be true to the best of my/our knowledge. I/We enclose an application fee* of € 63.49 with this application.

Signature(s) of Applicant(s):



Date:

01/03/11

*Preferred method of payment is by cheque or bank draft. The fee should be made payable to the Department of Agriculture, Fisheries & Food.

This form should be forwarded, with the required documents and application fee, to:

Aquaculture Licensing
Coastal Zone Management Division
Department of Agriculture, Fisheries & Food
Clogheen, Clonakilty, Co. Cork

T9/415

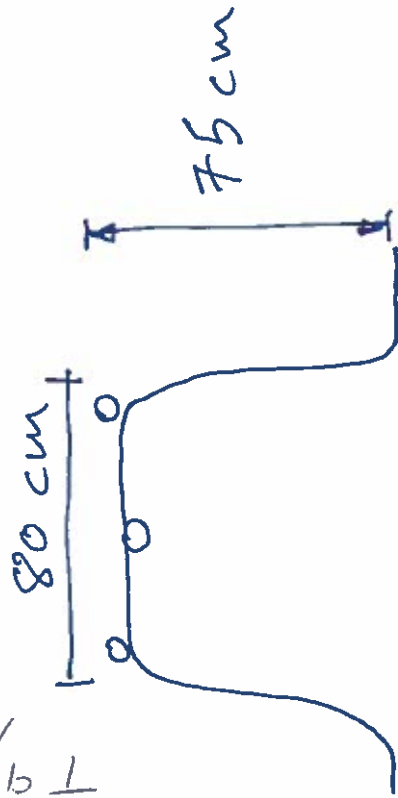

Oyster Trestle

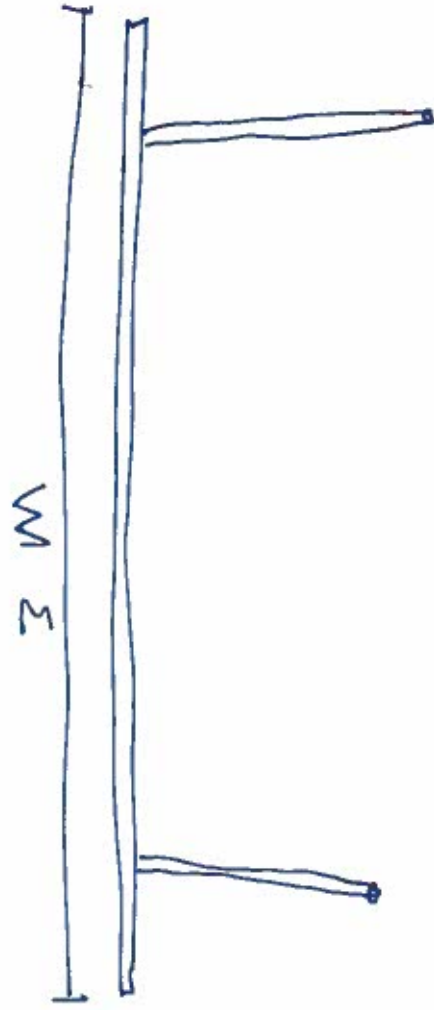

DRAWING OF STRUCTURE -

DEPARTMENT OF THE MARINE AND NATURAL RESOURCES
Leeson Lane, Dublin 2. Tel No. 6735444
Engineering Section, Fisheries Division

BASED ON THE SOUNDANCE SURVEY BY
PERMISSION OF THE DEPARTMENT

NO. 34
COUNTY Galway SHEET No. 22

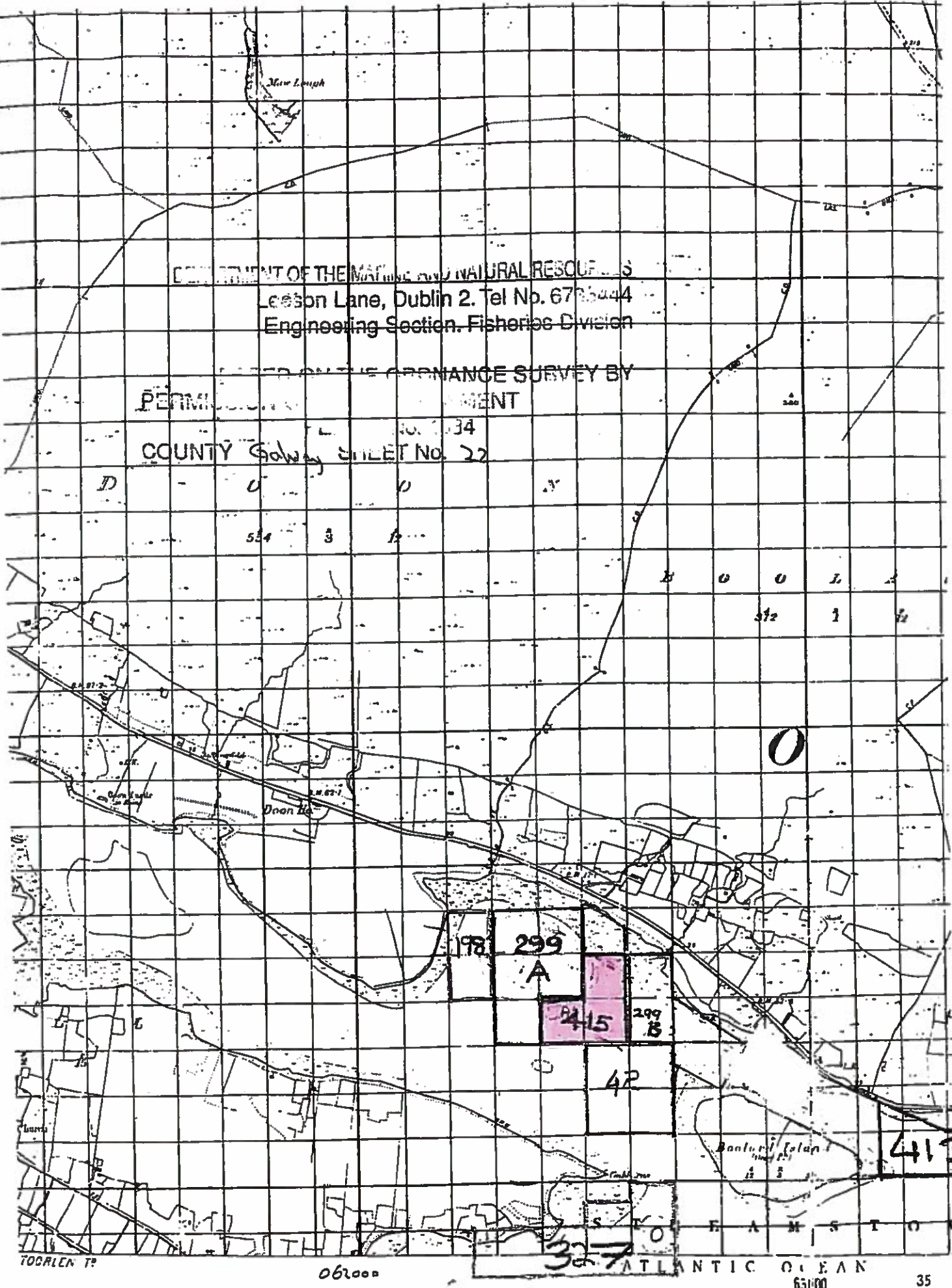

062000

65100

35

T9/415

1 SITE IN STREAMSTOWN BAY, CO. GALWAY

Co-ordinates & Areas

Site 415 (3 Ha)

The area seaward of the high water mark and enclosed by a line drawn from Irish National Grid Reference point

062500 , 253500 to Irish National Grid Reference point

062600 , 253500 to Irish National Grid Reference point

062600 , 253300 to Irish National Grid Reference point

062400 , 253300 to Irish National Grid Reference point





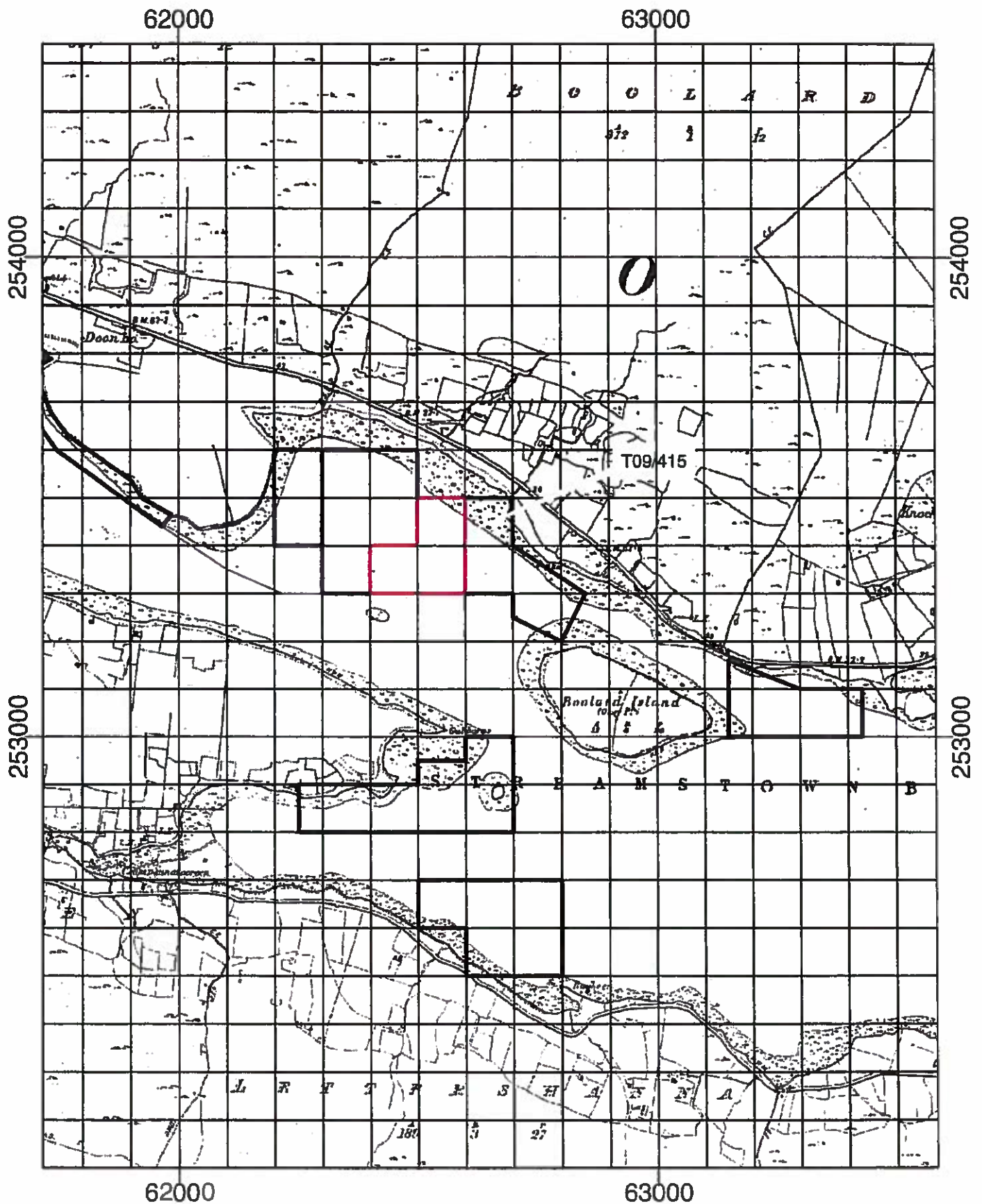







062400 , 253400 to Irish National Grid Reference point

062500 , 253400 to the first mentioned point.



Aqua Culture Sites

Site Status

-  Application
-  Application Lapsed
-  Application Refused
-  Application Renewal
-  Application Withdrawn
-  License Altered
-  License Revoked
-  License Surrendered
-  Licensed
-  Unknown
-  Unlicensed
-  100 Meter Reference Grid

Site Highlighted in red denotes application

Printed under License No:6155
From The Ordnance Survey.
Copyright Government of Ireland 2008.
Unauthorised Reproduction is not permitted

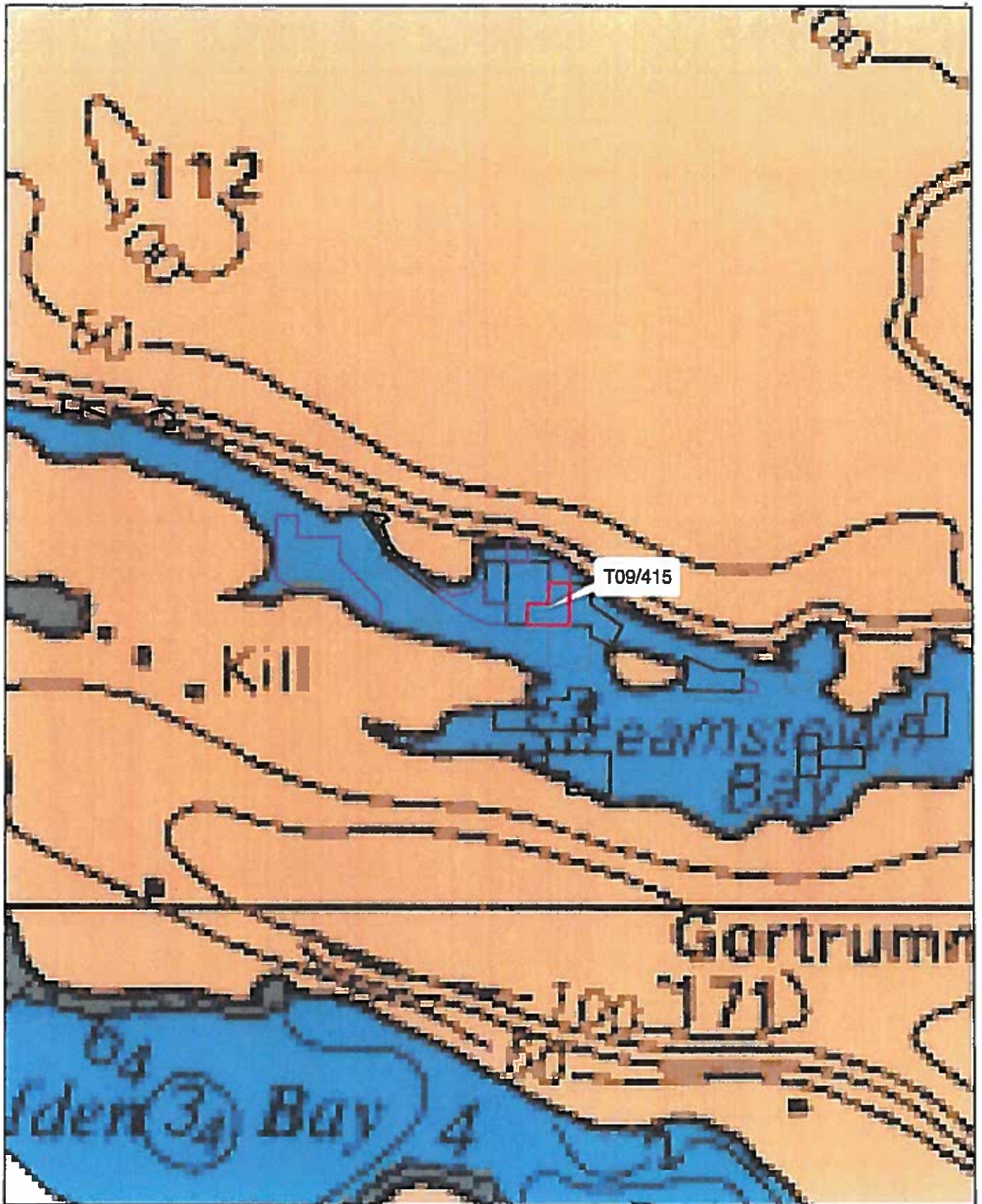

1:24,799

Aqua Culture Sites

Site_Status

	Application
	Application Lapsed
	Application Refused
	Application Renewed
	Application Withdrawn
	License Altered
	License Revoked
	License Surrendered
	Licensed
	Unknown
	Unclassified

Site Highlighted in red denotes application

Part of Admiralty Chart No. 2420-0
Not to be used for Navigation.

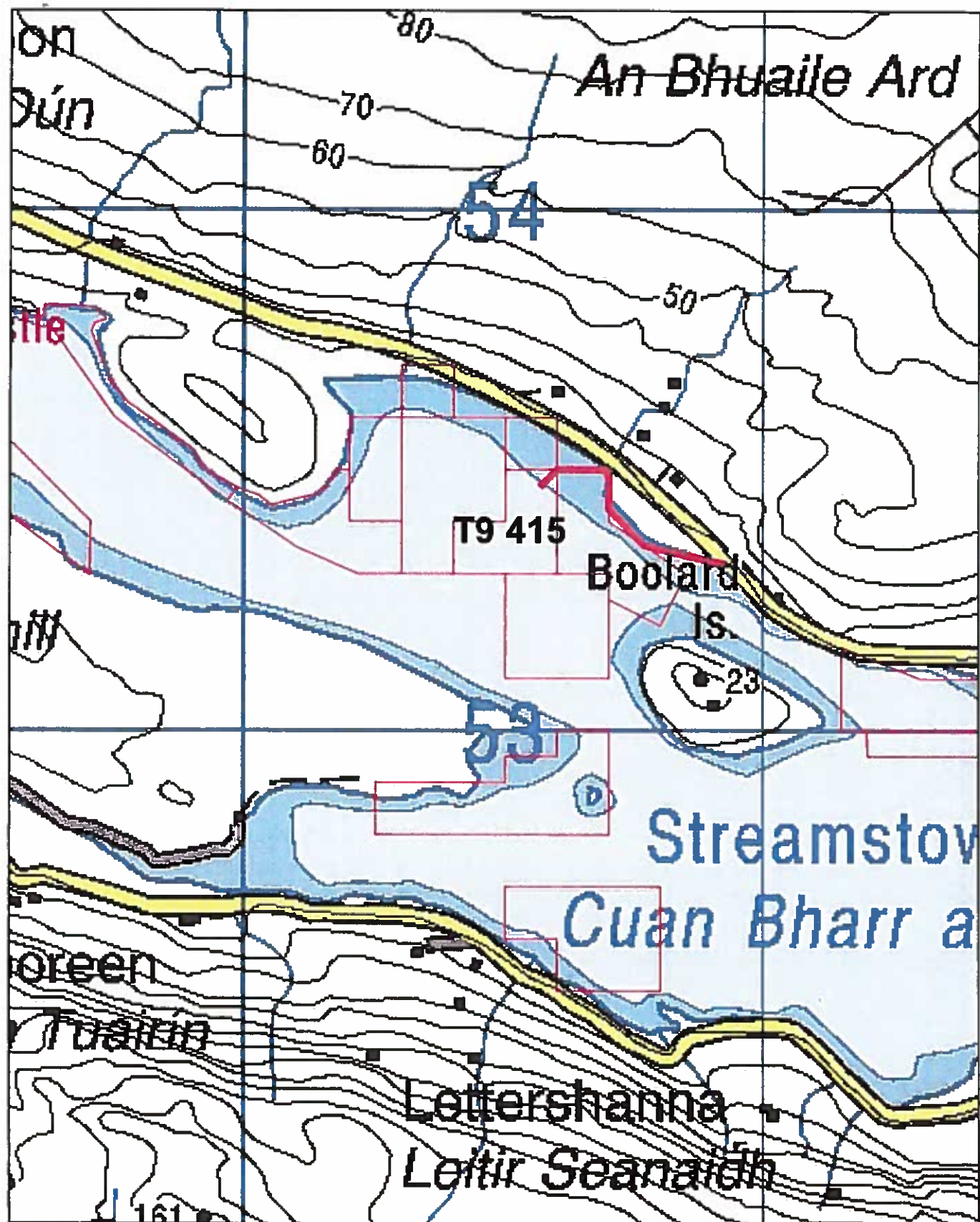

Access to T9/415 (thick red line denotes vehicular access)

1:10,000

