

AQUACULTURE - LICENSING UNDER
FISHERIES (AMENDMENT) ACT, 1997 and
FORESHORE ACT, 1933

SHELLFISH AND FINFISH

Aquaculture and Foreshore Licence Application Form

Important Note

Section 4 of the Fisheries and Foreshore (Amendment) Act, 1998 (No. 54) prohibits any person making an application on or after 10 December 1998 for an Aquaculture Licence from commencing aquaculture operations until duly licensed under the Fisheries (Amendment) Act, 1997 (No. 23), and provides that a breach of that prohibition will cause the application to fail.

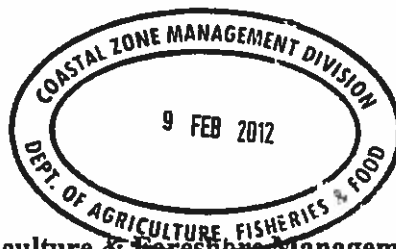

Aquaculture & Foreshore Management Division
Department of Agriculture, Food and the Marine.
Clogheen
Clonakilty, Co. Cork

Fax: (023) 8821782

**AQUACULTURE AND FORESHORE LICENSING APPLICATION FORM, for purposes
of FISHERIES (AMENDMENT) ACT, 1997 and FORESHORE ACT, 1933**

*Accompanying Guidance Notes should be read
before completing this form.*

Note: Details provided in Parts 1 and 2 will be
made available for public inspection.
Details provided in Part 3 are confidential and are
not for public disclosure.

USE BLOCK CAPITALS IN BLACK INK

For Office Use

Application Ref:

Date of receipt:

(Dept. Stamp):

9 FEB 2012

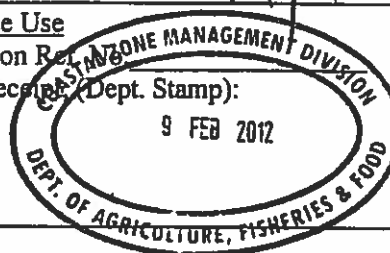

PART 1: PRELIMINARY DETAILS

| | |
|--------------------------------------|--------------|
| Name(s) of Applicant(s) in full: | |
| 1.A | LORCAN FOLAN |
| 1.B | |
| Address(es) of Applicant(s) in full: | |
| 1.A | LINGWEE |
| | LETTERFRACK |
| | CO. GALWAY |
| | |
| | |
| RSI/PPS No./VAT No*: | |
| Tel: | Fax: |
| Tel: | Fax: |

* Limited Companies must include their VAT No.

| | |
|--|-------------------------------------|
| 1.C TYPE OF APPLICATION | Insert X in relevant box |
| Indicate the relevant type of application: | |
| -(i) Aquaculture Licence | <input checked="" type="checkbox"/> |
| -(ii) Trial Licence | <input type="checkbox"/> |
| -(iii) Review of Aquaculture Licence | <input type="checkbox"/> |
| -(iv) Renewal of Aquaculture Licence | <input type="checkbox"/> |
| -(v) Foreshore Licence | <input type="checkbox"/> |
| (This Application Form is valid for each type of application.) | |

| | |
|--|-------------------------------------|
| 1.D TYPE OF AQUACULTURE | |
| Indicate the relevant type of application: | |
| -(i) Land-based | <input type="checkbox"/> |
| -(ii) Marine-based | <input checked="" type="checkbox"/> |
| -Shellfish | |
| (iii) - extensive | <input type="checkbox"/> |
| (iv) - intensive | <input checked="" type="checkbox"/> |
| -(v) Finfish: | <input type="checkbox"/> |

1. E DOCUMENTS ENCLOSED WITH THIS APPLICATION

The following documents are enclosed with this application:

(1) - Ordnance Survey Map (Scale of 1: 10,560, ie, a six inch map) *OBLIGATORY*

☒

(2) - British Admiralty Chart (largest available scale)

☒

(3) - Decision of planning authority under Planning Acts

☐

(4) - Copy of licence under Section 4 of Local Government
Water Pollution) Act, 1977

☐

(5) - Environmental Impact Statement

☐

(6) - Drawing of the structures to be used and/or the layout of the farm *OBLIGATORY*

☒

(7) - Water Quality Analysis Report (required for Land-based sites only)

☐

(8) - Application Fee *OBLIGATORY*

☒

(9) - Other (specify):

PART 2: DETAILS RELATING TO PROPOSED AQUACULTURE PROJECT

2.A Employment, Qualifications, Experience, Etc.

(i) Details of Applicant's qualifications and experience in aquaculture: I HAVE BEING
WORKING WITH AN EXPERIENCED OYSTER
FARMER PART-TIME FOR THE PAST FOUR YEARS.

(ii) Other relevant experience (courses attended, etc):

(iii) Details of projected employment creation during first four years of proposed development:

ONE PART TIME WORKER FOR THE FIRST TWO YEARS AND
TWO PART TIME WORKERS FOR THE FOLLOWING TWO YEARS

(iv) Projected employment (number of persons):

| | | | | | | | |
|---------|--------------------|---------|--------------------|---------|--------------------|---------|--------------------|
| Year 1: | <u>1 part-time</u> | Year 2: | <u>1 part-time</u> | Year 3: | <u>2 part-time</u> | Year 4: | <u>2 part-time</u> |
|---------|--------------------|---------|--------------------|---------|--------------------|---------|--------------------|

2.B Aquaculture Site Details

Indicate type of site:

- (i) Land-based
- (ii) Marine-based

| |
|-------------------------------------|
| <input type="checkbox"/> |
| <input checked="" type="checkbox"/> |

2.C Land-Based Site

(To be completed if appropriate)

(i) State species to be farmed: _____

N/A

(ii) State proposed system of culture e.g., pond, raceway, circular tank or other method: _____

(iii) Full address of proposed site including Townland and County: _____

(iv) Tonnage to be produced:

| | | | | | | | |
|---------|--|---------|--|---------|--|---------|--|
| Year 1: | | Year 2: | | Year 3: | | Year 4: | |
|---------|--|---------|--|---------|--|---------|--|

(v) Proposed source of stock: _____

(vi) Name of river(s) supplying site with water: _____

(vii) Estimate drought flow in gallons per minute: _____

(viii) Is there a fall of 1.5 metres in the water level at this site or can this be obtained by damming the river without giving rise to flooding of your own or neighbour's land upstream of the site? _____

(ix) Area of proposed site (hectares): _____

(x) Details of services available on the site e.g., main road access, electricity: _____

(xi) Are there at present any possible sources of pollution upstream of the site, e.g. discharge from sewerage plant, farmyard, sheep dip facility, silage effluent, quarry, sandpit or factory?

YES ☐ NO ☐

(xii) If yes, supply details: _____

Land-based Site (continued)

2.D The following must be supplied:

- (i) Sketch of the layout of the site in relation to the river(s), road(s) and buildings;
- (ii) Water quality Analysis Report, which should be drawn up in accordance with the parameters set out in Annex C of the Guidance Notes.

2.E The following conditions must be met in order to allow for consideration of licensing of land-based aquaculture:

- (i) the buildings and equipment must be put in place to the Department's satisfaction; and
- (i) the operation must comply with Local Authority requirements.

2.F Marine-based Site(s)

(To be completed if appropriate)

Location - (i) Bay: BARNADERG BAY

- (ii) County: GALWAY

(iii) OS Map No: _____

(iv) Site Co-ordinates _____

(v) Size (hectares): _____

(vi) Species (common and scientific name): _____

-Aquatic Plant(s)

-Any form of aquatic food suitable for the nutrition of fish

(vi) Method of culture (e.g., nets, ropes, tanks, trestles, etc.) BAGS AND TRESTLES

(vii) Drawings of structures to be used in method of culture should be enclosed.

(viii) If cages or tanks are proposed, state:

-(a) Number: _____

-(b) Type and shape: N/A

-(c) Cubic Capacity: _____

-(d) Depth: _____

(ix) Proposed specific site locations (with reasons): _____

(x) Describe proposed purification facilities to be used, where appropriate: N/A

Marine-based Site(s) (continued)

2.G Give details of any special requirements relating to the health of the proposed project and the wider matters of public health and safety: _____

N/A

2.H Tonnage to be produced:

| Species (To state) | Year 1: | Year 2: | Year 3: | Year 4: |
|-----------------------|------------------|------------------|------------------|-------------------|
| (SEED) | 50,000 | 100,000 | 150,000 | 200,000 |
| <u>EDAW OYSTERS</u> | <u>3 (TONNE)</u> | <u>6 (TONNE)</u> | <u>9 (TONNE)</u> | <u>12 (TONNE)</u> |
| _____ | _____ | _____ | _____ | _____ |
| _____ | _____ | _____ | _____ | _____ |
| _____ | _____ | _____ | _____ | _____ |
| _____ | _____ | _____ | _____ | _____ |

2.I Reasons for selection of site(s): IT IS A CALM, SHELTERED SITE
AND IS EASILY ACCESSABLE BY TRACTOR

*Note: The proposed access route to the site(s) from public road across tidal foreshore area
Must be indicated on the OS map accompanying the application. High-Lighted in Black Markers*

the Coloured map,

2.J Environmental Impact Statement (EIS).

A copy of an EIS, if required, should be enclosed with the application. The EIS should contain the information specified in Annex B of the Guidance Notes.

N/A

2.K Trial Licence.

(To be completed if appropriate)

Describe experimental or investigative nature of the proposed project: _____

N/A

[Use separate page if required – to be signed and dated]

MARKETING (continued)

3. Will the product be processed or packaged?

YES

☐

NO

☒

4. If yes, give details:

I/We hereby declare the information provided in Parts 1, 2 and 3 above to be true to the best of my/our knowledge. I/We enclose an application fee* of €

95,23

with this application.

Signature(s) of Applicant(s):

Lorcan Golan

Date:

7-2-2012

*Preferred method of payment is by cheque or bank draft. The fee should be made payable to the Department of Agriculture, Food and the Marine.

This form should be forwarded, with the required documents and application fee, to:

Aquaculture Licensing
Aquaculture & Foreshore Management Division
Department of Agriculture, Food and the Marine
Clogheen,
Clonakilty,
Co. Cork

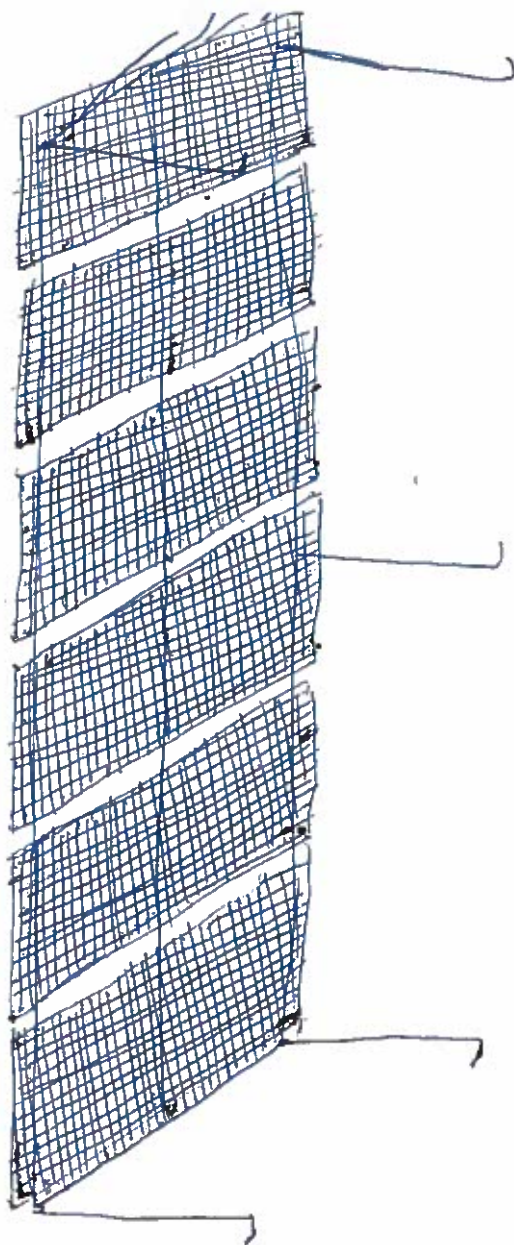

Site Map to accompany Application for a Licence to grow Pacific Oyster in Ballinakill Bay, Co. Galway - (map with bathymetry)

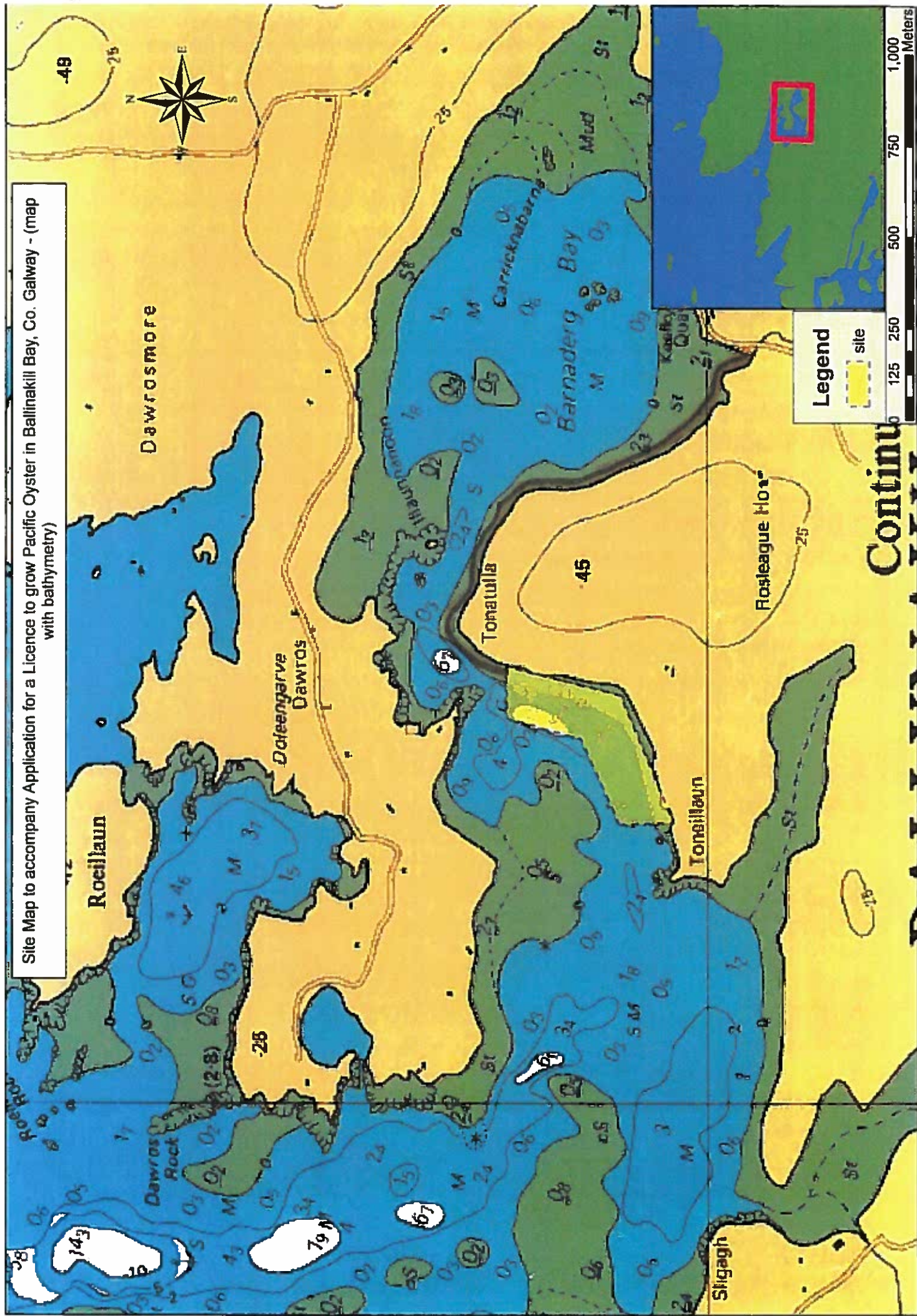

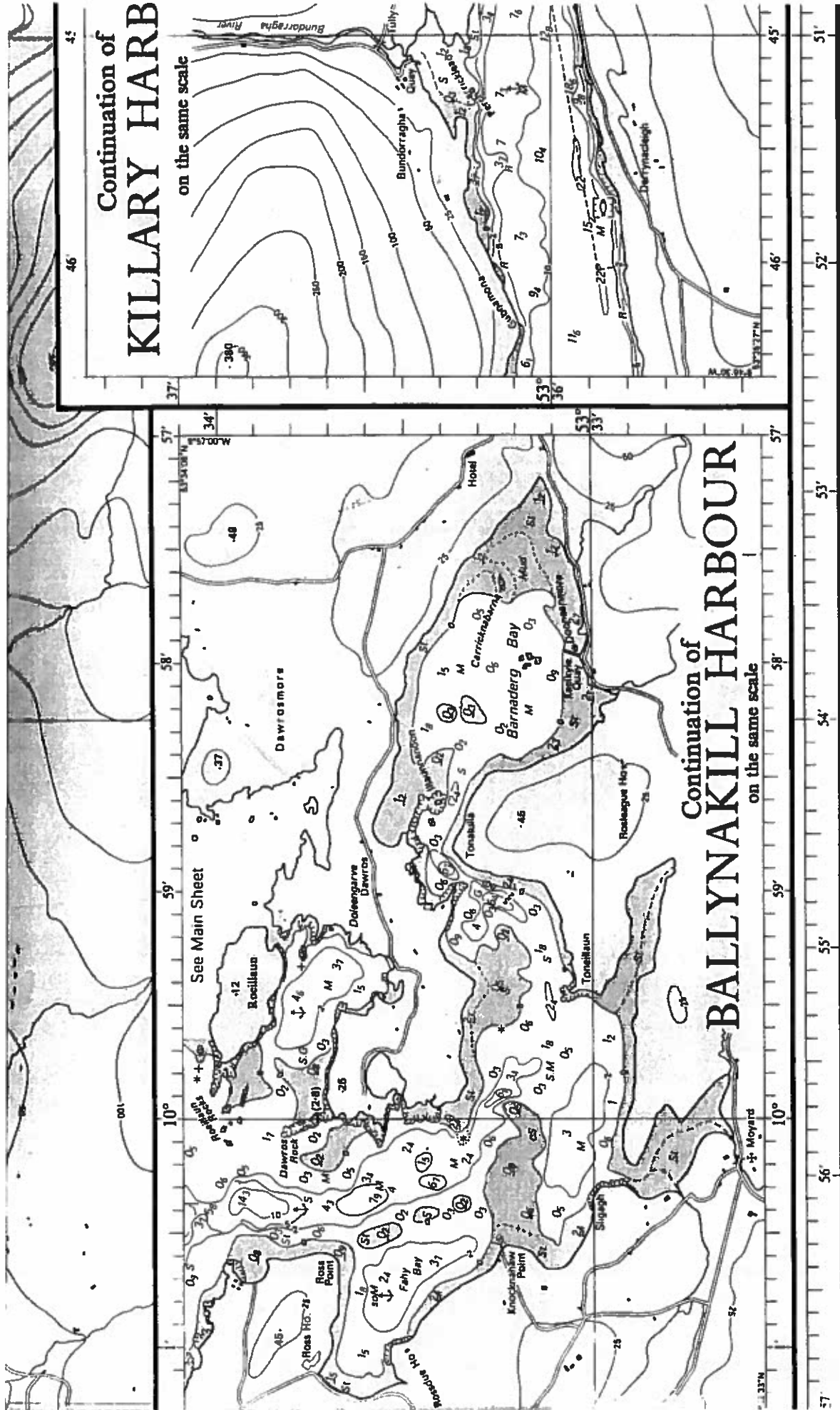

Continuation of
KILLARY HARB
on the same scale

Continuation of
BALLYNAKILL HARBOUR
on the same scale

Attendance of Rear Admiral D. W. Haslam, C.B., O.B.E., Hydrographer of the Navy.
-- 1982. All rights reserved.

Bahan
Leathan

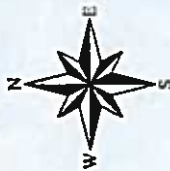

ahaw
Máithe

Site Map to accompany Application for a Licence to grow Pacific Oyster in Ballinakill Bay, Co. Galway.

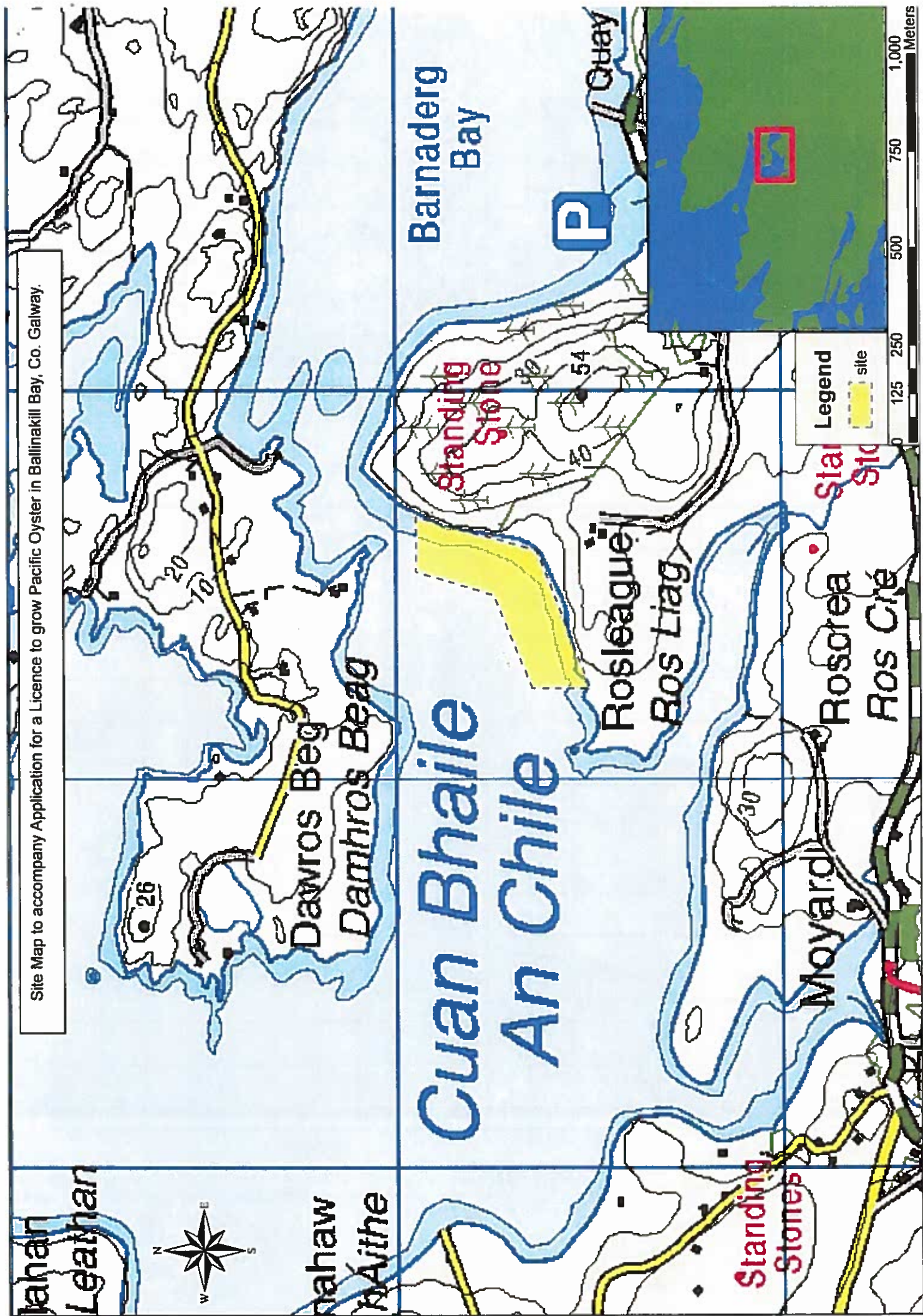

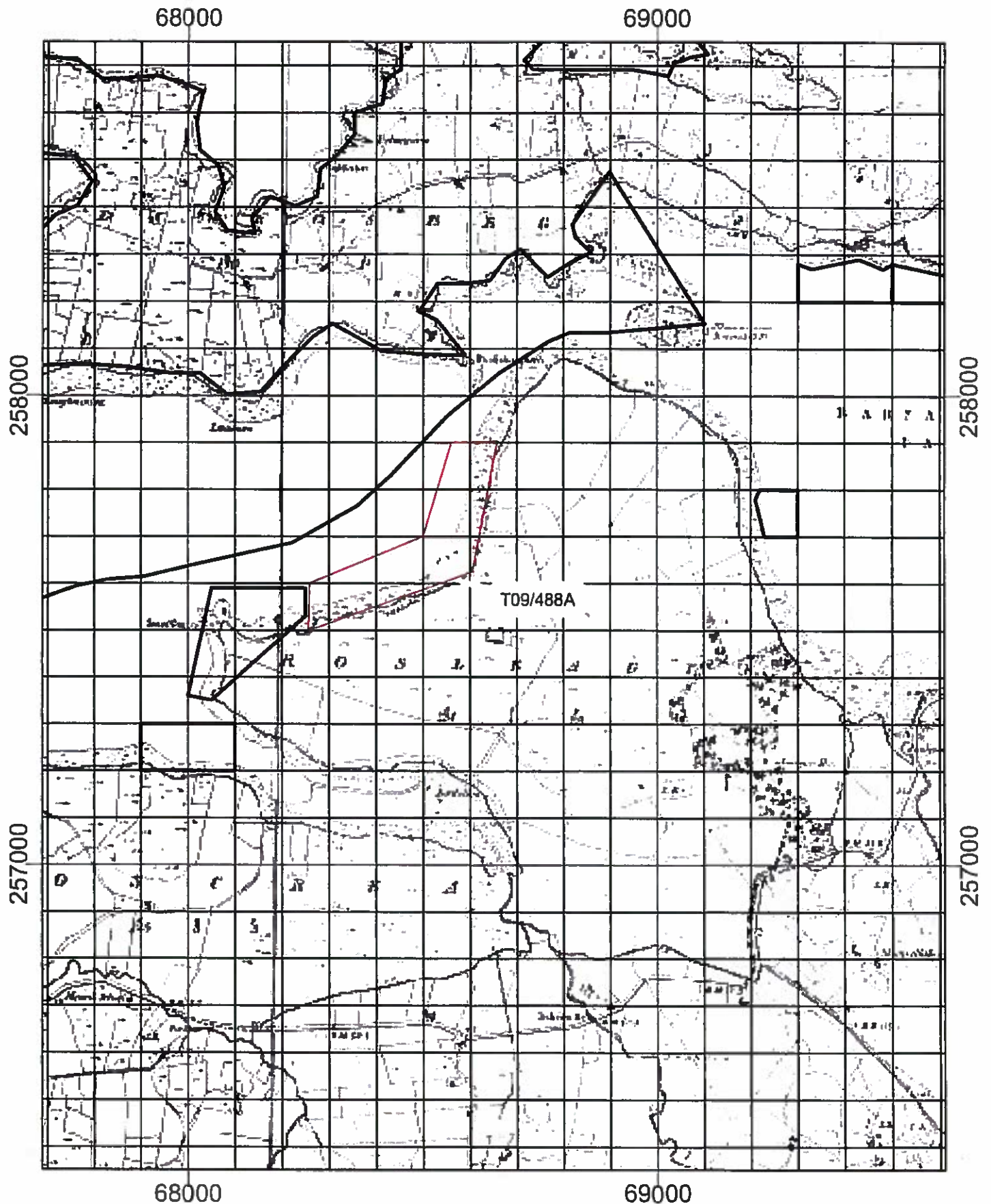

Aqua Culture Sites

| Site_Status | |
|--------------------------|--|
| Application | |
| Application Lapsed | |
| Application Refused | |
| Application Renewal | |
| Application Withdrawn | |
| License Altered | |
| License Revoked | |
| License Surrendered | |
| Licensed | |
| Unknown | |
| Unlicensed | |
| 100 Meter Reference Grid | |

1:10,560

Site Highlighted in red denotes application

Printed under License No:6155
From The Ordnance Survey.
Copyright Government of Ireland 2008.
Unauthorised Reproduction is not permitted



Department of
**Agriculture,
Food and the Marine**
An Roinn
Talmhaíochta,
Bia agus Mara

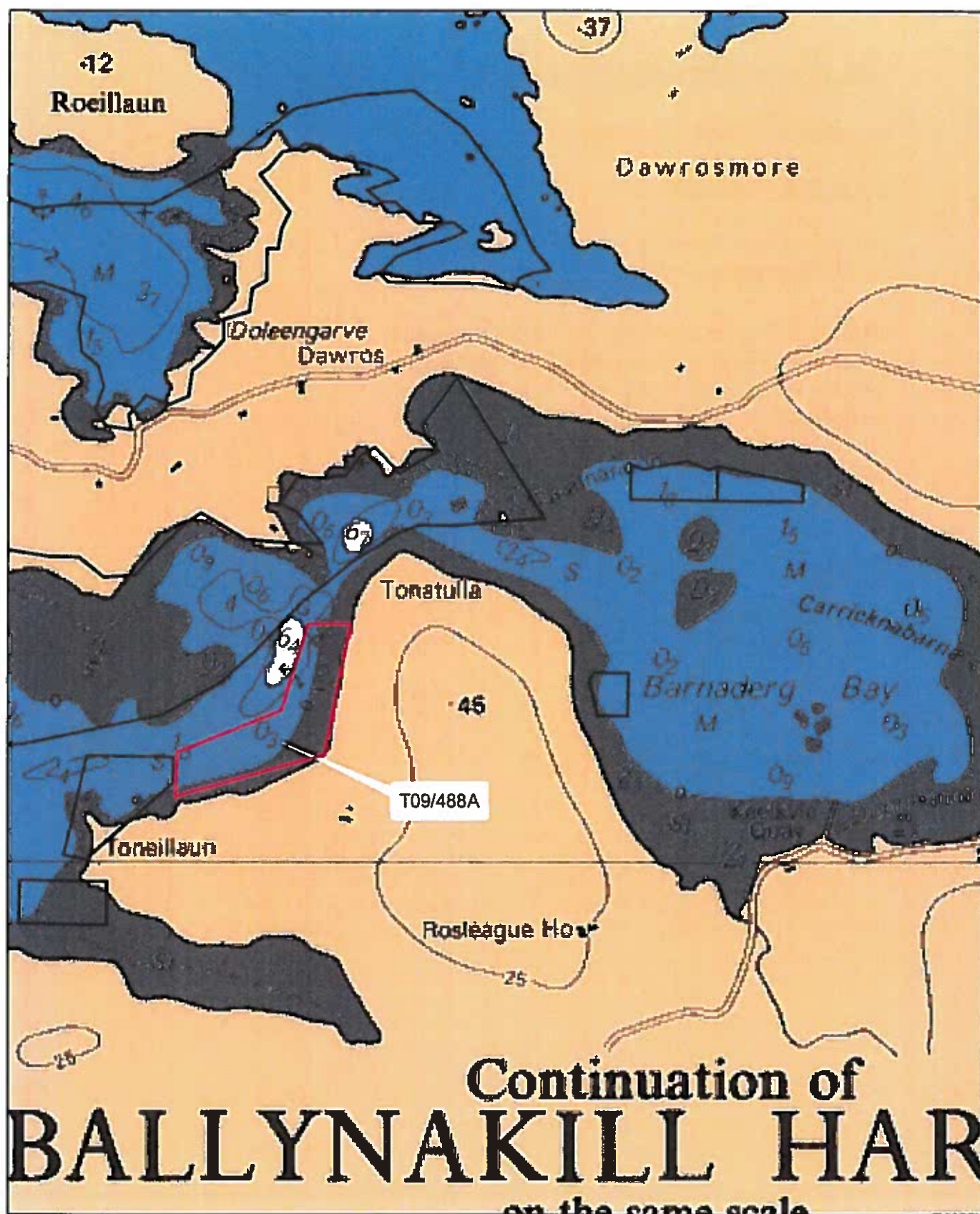

**Aqua Culture Sites
Site_Status**

- Application Lapsed
- Application Refused
- Application Renewed
- Application Withdrawn
- License Altered
- License Revoked
- License Surrendered
- Licensed
- Unknown
- Unlicensed

1:12,000

Site Highlighted in red denotes application

Part of Admiralty Chart No 2706-2
Not to be used for Navigation.



Department of
**Agriculture,
Food and the Marine**
An Roinn
**Talmhaíochta,
Bia agus Mara**

1 NO. SITE AT BERNADERG BAY,BALLYNAKILL CO.GALWAY

Co-ordinates & Area

Site T09/488A (6.2 Ha)

The area seaward of the high water mark and enclosed by a line drawn from Irish National Grid Reference point

068260, 257600 to Irish National Grid Reference point
068500, 257700 to Irish National Grid Reference point
068560, 257900 to Irish National Grid Reference point
068658, 257903 to Irish National Grid Reference point
068600, 257600 to Irish National Grid Reference point
068258, 257498 to the first mentioned point.

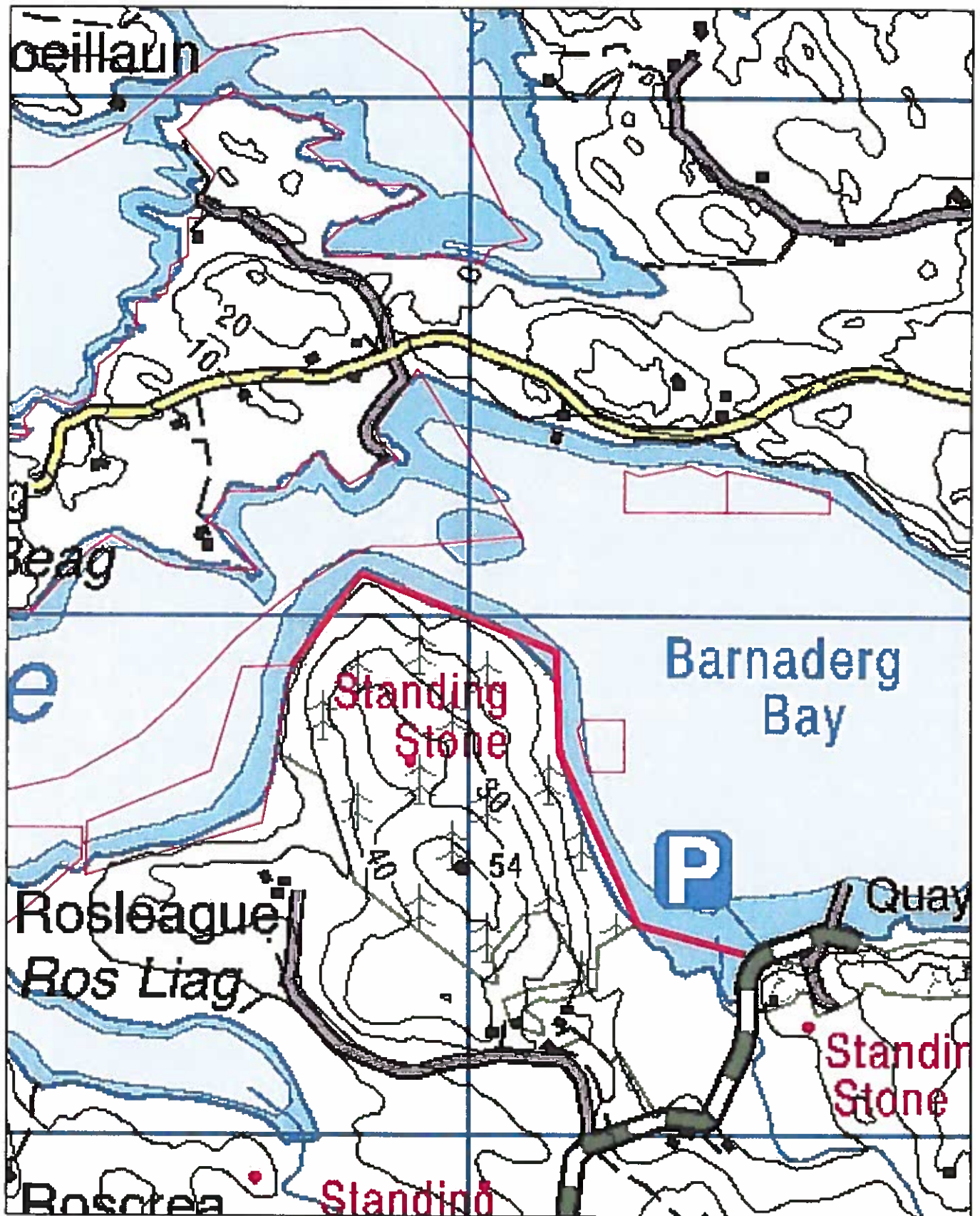

Access to T9/488
(thick red line denotes vehicular access)

1:10,000

