

AQUACULTURE - LICENSING UNDER
FISHERIES (AMENDMENT) ACT, 1997 and
FORESHORE ACT, 1933

SHELLFISH AND FINFISH

Aquaculture and Foreshore Licence Application Form

Important Note

Section 4 of the Fisheries and Foreshore (Amendment) Act, 1998 (No. 54) prohibits any person making an application on or after 10 December 1998 for an Aquaculture Licence from commencing aquaculture operations until duly licensed under the Fisheries (Amendment) Act, 1997 (No. 23), and provides that a breach of that prohibition will cause the application to fail.



Aquaculture & Foreshore Management Division
Department of Agriculture, Food and the Marine.
National Seafood Centre,
Clonakilty, Co. Cork

Fax: (023) 8821782

**AQUACULTURE AND FORESHORE LICENSING APPLICATION FORM, for purposes
of FISHERIES (AMENDMENT) ACT, 1997 and FORESHORE ACT, 1933**

**Accompanying Guidance Notes should be read
before completing this form.**

Note: Details provided in Parts 1 and 2 will be
made available for public inspection.
Details provided in Part 3 are confidential and are
not for public disclosure.

For Office Use

Application Ref. No. T9/490

Date of receipt, (Dept. Stamp):

5 SEP. 2012

USE BLOCK CAPITALS IN BLACK INK

PART 1: PRELIMINARY DETAILS

Name(s) of Applicant(s) in full:

1.A BOET MOR SEAFOODS IRELAND Ltd

1.B

Address(es) of Applicant(s) in full:

1.A Cushatrough
Claddaghcluff
G Galway

1.B

RSI/PPS No./VAT No*:

Tel:

Fax:

Tel:

Fax:

* Limited Companies must include their VAT No.

1.C TYPE OF APPLICATION

Indicate the relevant type of application:

Insert X in relevant box

-(i) Aquaculture Licence

☒

-(ii) Trial Licence

☐

-(iii) Review of Aquaculture Licence

☐

-(iv) Renewal of Aquaculture Licence

☒

-(v) Foreshore Licence

☐

(This Application Form is valid for each type of application.)

1.D TYPE OF AQUACULTURE

Indicate the relevant type of application:

-(i) Land-based

☐

-(ii) Marine-based

☒

-Shellfish

(iii) - extensive

☐

(iv) - intensive

☒

-(v) Finfish

☐

1. DOCUMENTS ENCLOSED WITH THIS APPLICATION

The following documents are enclosed with this application:

(1) - Ordnance Survey Map (Scale of 1: 10,560, ie, a six inch map) **OBLIGATORY**☒

(2) - British Admiralty Chart (largest available scale)

☒

(3) - Decision of planning authority under Planning Acts

☐ na(4) - Copy of licence under Section 4 of Local Government
Water Pollution) Act, 1977☐ na

(5) - Environmental Impact Statement

☐ na(6) - Drawing of the structures to be used and/or the layout of the farm **OBLIGATORY**☐

(7) - Water Quality Analysis Report (required for Land-based sites only)

☐ na(8) - Application Fee **OBLIGATORY**☐

(9) - Other (specify): _____

PART 2: DETAILS RELATING TO PROPOSED AQUACULTURE PROJECT**2.A Employment, Qualifications, Experience, Etc.**

Jean L. DORVEN

(i) Details of Applicant's qualifications and experience in aquaculture: PhD level in Sorbonne1969 - work in Aquaculture since 1969 - hatchery specialist
shrimps - lobsters, spider crabs, oysters, (Scams) abalones.
lot of training of students - Consulting.(ii) Other relevant experience (courses attended, etc): learned proper Aquaculture
production in Japan in 1970 and 1975 -

(iii) Details of projected employment creation during first four years of proposed development: _____

2 full time employees

(iv) Projected employment (number of persons):

Year 1:	Year 2:	Year 3:	Year 4:

2.B Aquaculture Site Details

Indicate type of site:

- (i) Land-based
- (ii) Marine-based

<input type="checkbox"/>
<input checked="" type="checkbox"/>

2.C Land-Based Site

(To be completed if appropriate)

(i) State species to be farmed: _____

(ii) State proposed system of culture e.g., pond, raceway, circular tank or other method: _____

(iii) Full address of proposed site including Townland and County: _____

(iv) Tonnage to be produced:

Year 1:		Year 2:		Year 3:		Year 4:	
---------	--	---------	--	---------	--	---------	--

(v) Proposed source of stock: _____

(vi) Name of river(s) supplying site with water: _____

(vii) Estimate drought flow in gallons per minute: _____

(viii) Is there a fall of 1.5 metres in the water level at this site or can this be obtained by damming the river without giving rise to flooding of your own or neighbour's land upstream of the site? _____

(ix) Area of proposed site (hectares): _____

(x) Details of services available on the site e.g., main road access, electricity: _____

(xi) Are there at present any possible sources of pollution upstream of the site, e.g. discharge from sewerage plant, farmyard, sheep dip facility, silage effluent, quarry, sandpit or factory?

YES ☐ NO ☐

(xii) If yes, supply details: _____

Land-based Site (continued)

2.D The following must be supplied:

- (i) Sketch of the layout of the site in relation to the river(s), road(s) and buildings;
- (ii) Water quality Analysis Report, which should be drawn up in accordance with the parameters set out in Annex C of the Guidance Notes.

2.E The following conditions must be met in order to allow for consideration of licensing of land-based aquaculture:

- (i) the buildings and equipment must be put in place to the Department's satisfaction; and
- (i) the operation must comply with Local Authority requirements.

2.F Marine-based Site(s)

(To be completed if appropriate)

Location - (i) Bay: Streamstown Bay

- (ii) County: Galway

(iii) OS Map No: _____

(iv) Site Co-ordinates _____

(v) Size (hectares): 2 ha

(vi) Species (common and scientific name):

Oysters (Crassostrea Gigas) *hybrids from our own hatchery in the Bay*
-Aquatic Plant(s)
-Any form of aquatic food suitable for the nutrition of fish

(vi) Method of culture (e.g., nets, ropes, tanks, trestles, etc.) trestles + bags

(vii) Drawings of structures to be used in method of culture should be enclosed.

(viii) If cages or tanks are proposed, state:

-(a) Number: _____

-(b) Type and shape: _____

-(c) Cubic Capacity: _____

-(d) Depth: _____

(ix) Proposed specific site locations (with reasons): _____

(x) Describe proposed purification facilities to be used, where appropriate: na

Marine-based Site(s) (continued)

2.G Give details of any special requirements relating to the health of the proposed project and the wider matters of public health and safety: near Marine Institute cante

2.H Tonnage to be produced:

<u>Species</u> (To state)	<u>Year 1:</u>	<u>Year 2:</u>	<u>Year 3:</u>	<u>Year 4:</u>
	<u>20t</u>	<u>25t</u>	<u>25t</u>	

2.I Reasons for selection of site(s): Good water - area adjacent to one of our other licence. private access to the shore

Note: The proposed access route to the site(s) from public road across tidal foreshore area Must be indicated on the OS map accompanying the application.

2.J Environmental Impact Statement (EIS).

A copy of an EIS, if required, should be enclosed with the application. The EIS should contain the information specified in Annex B of the Guidance Notes.

2.K Trial Licence.

(To be completed if appropriate)

Describe experimental or investigative nature of the proposed project: _____

[Use separate page if required – to be signed and dated]

B. MARKETING (continued)

3. Will the product be processed or packaged?

YES

☐

NO

☒

4. If yes, give details:

I/We hereby declare the information provided in Parts 1, 2 and 3 above to be true to the best of my/our knowledge. I/We enclose an application fee* of € 82-58 with this application.

Signature(s) of Applicant(s):



Date:

20-11-12

*Preferred method of payment is by cheque or bank draft. The fee should be made payable to the Department of Agriculture, Food and the Marine.

This form should be forwarded, with the required documents and application fee, to:

Aquaculture Licensing
Aquaculture & Foreshore Management Division
Department of Agriculture, Food and the Marine
National Seafood Centre,
Clonakilty,
Co. Cork

00009

ATLANTA NOTICE OF FARE

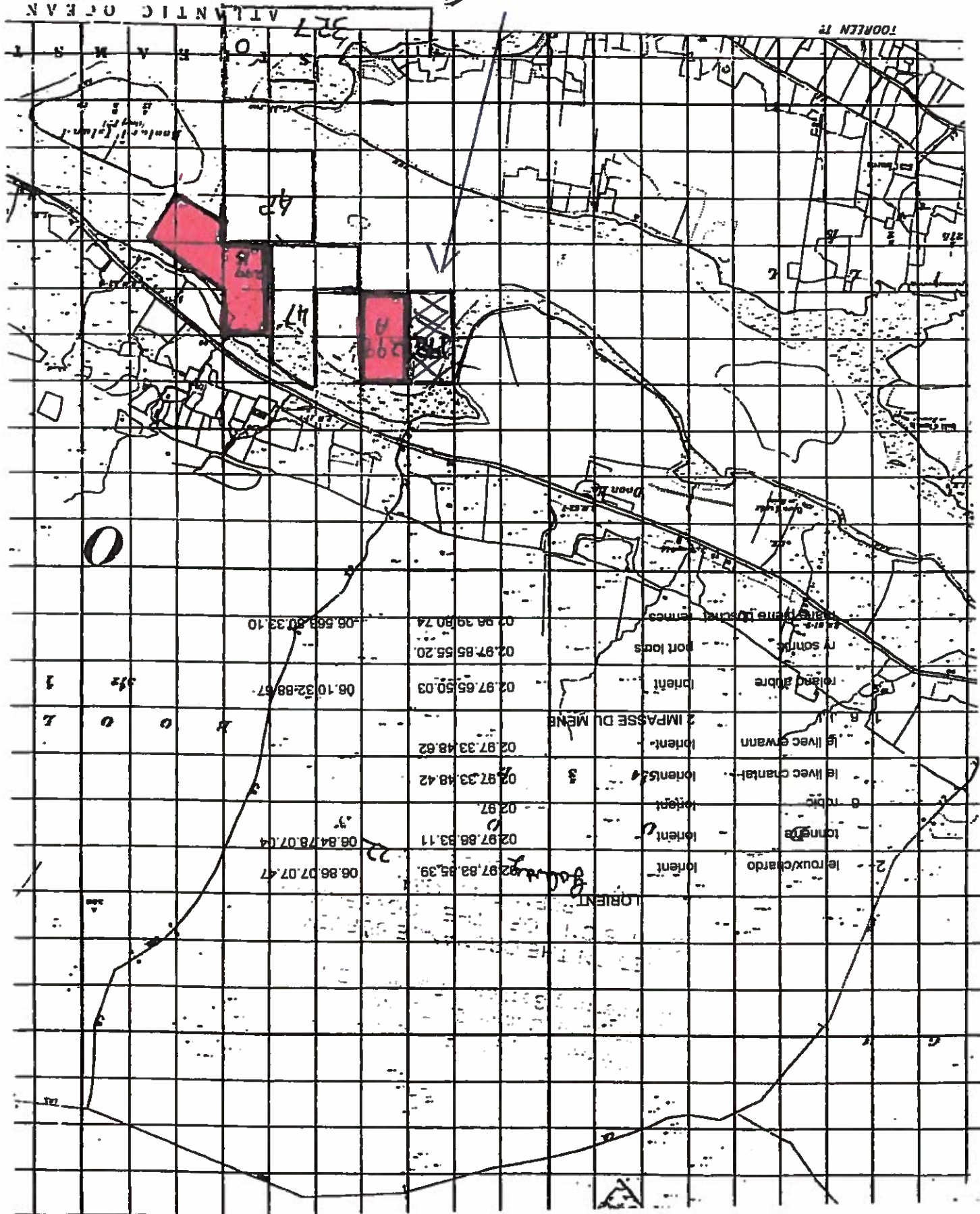

1 NO. SITE AT STREAMSTOWN BAY CO.GALWAY

Co-ordinates & Area

Site T09/490A (2 Ha)

The area seaward of the high water mark and enclosed by a line drawn from Irish National Grid Reference point

062200, 253600 to Irish National Grid Reference point

062300, 253600 to Irish National Grid Reference point

062300, 253400 to Irish National Grid Reference point

062300, 253400 to the first mentioned point.

Systems, such as GPS, may be more accurate than the charted detail, due to age and quality of some of the source information. Mariners are therefore advised to exercise particular caution when navigating close to the shore or in the vicinity of dangers.

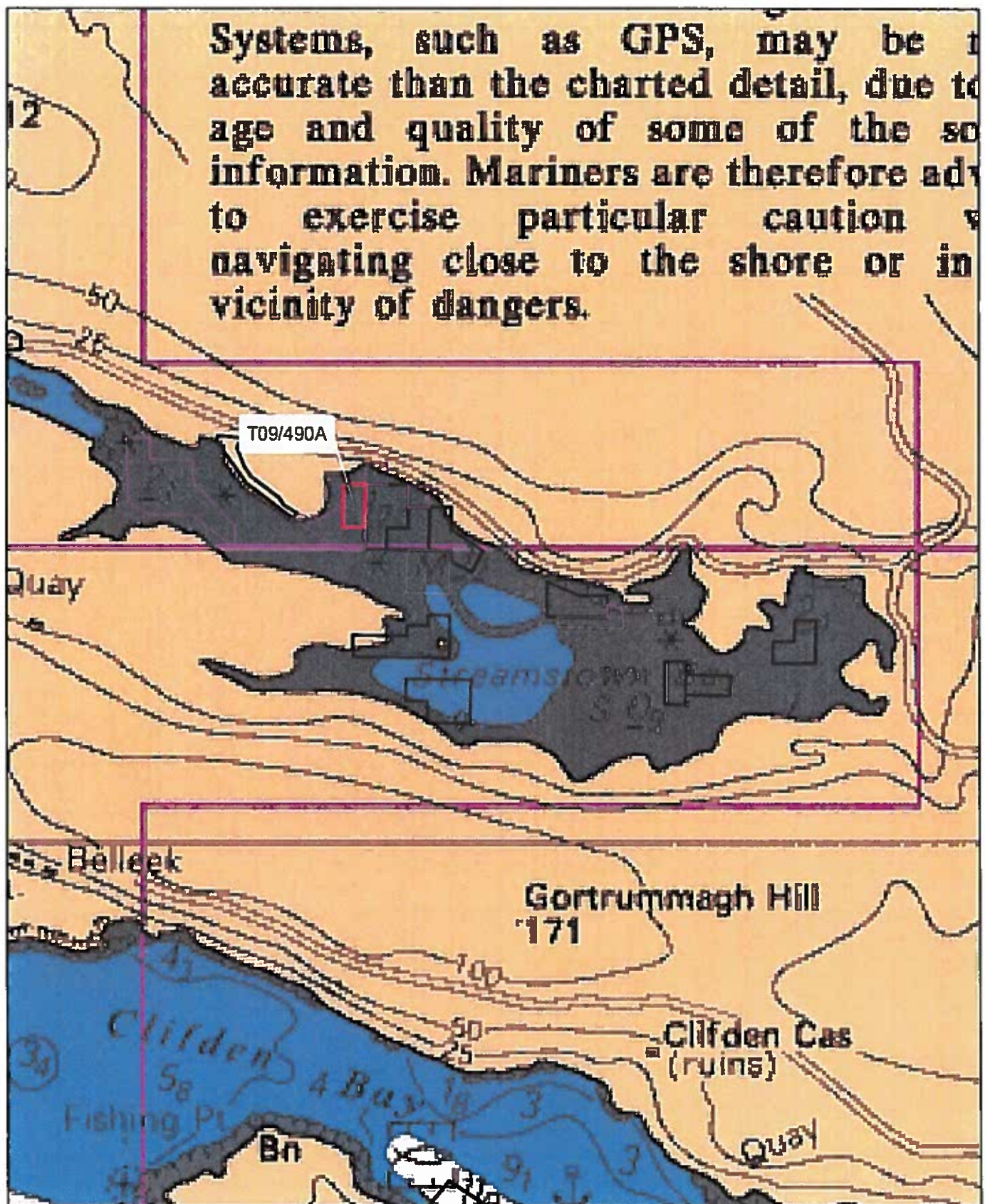

1:24,000

Site Highlighted in red denotes Application

Part of Admiralty Chart No 1820-0
Not to be used for Navigation.

qua Culture Sites	
Site Status	
Application	
Licensed	
Refused	
Revoked	
Surrendered	
Withdrawn	



Department of
**Agriculture,
Food and the Marine**
An Roinn
Talmhaíochta,
Bia agus Mara

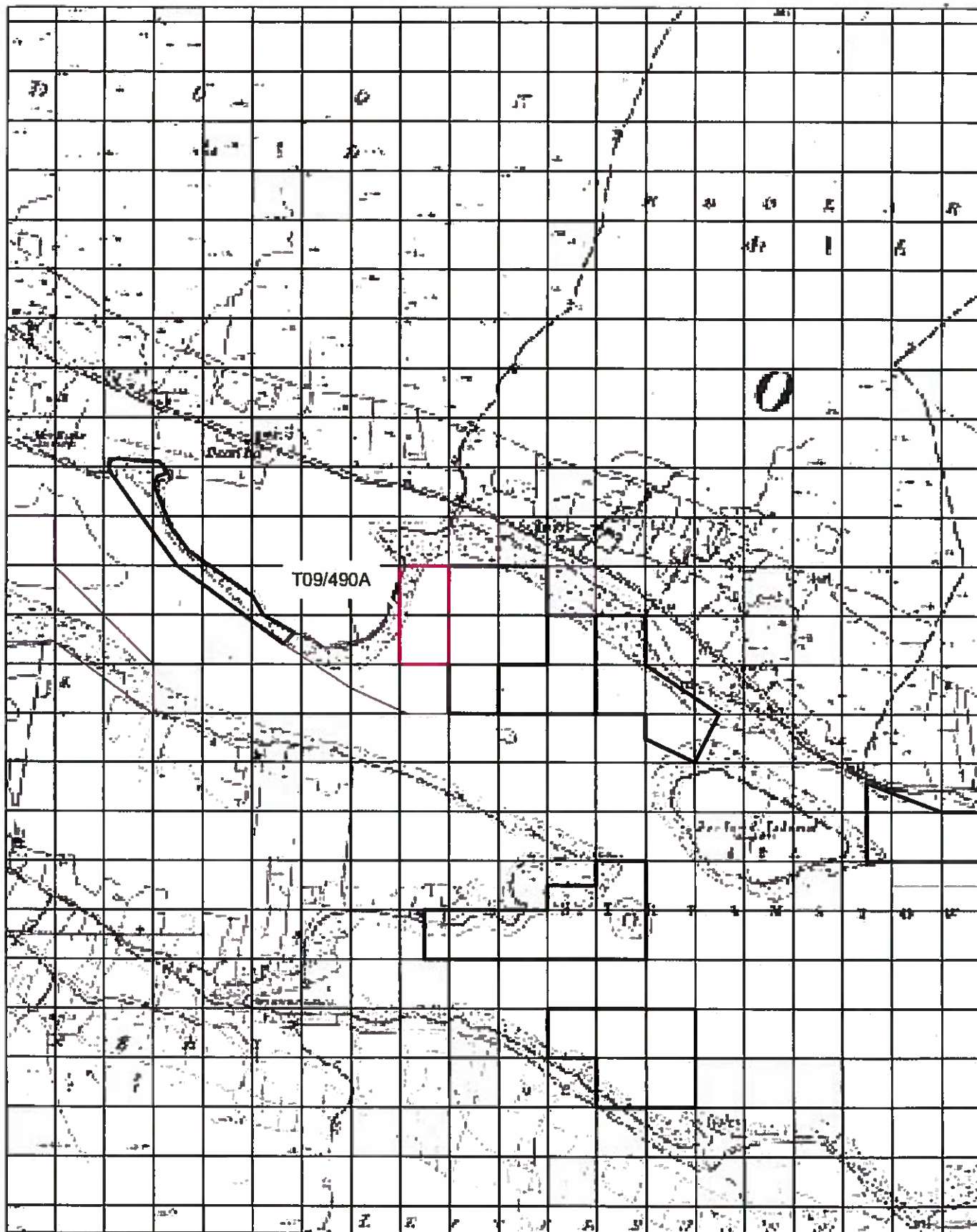

1:10,560

Aqua Culture Sites
 (all other values)
 No. Status
 Application
 Lapsed
 Licensed
 Not used
 Permitted
 Reverted
 Surrendered
 Withdrawn
 100 Meter Reference Grid

Site Highlighted in red denotes Application

Ordnance Survey Ireland Licence No. EN 0076413
 © Ordnance Survey Ireland/Government of Ireland



Department of
**Agriculture,
 Food and the Marine**
 An Roinn
 Talmhaíochta,
 Bia agus Mara

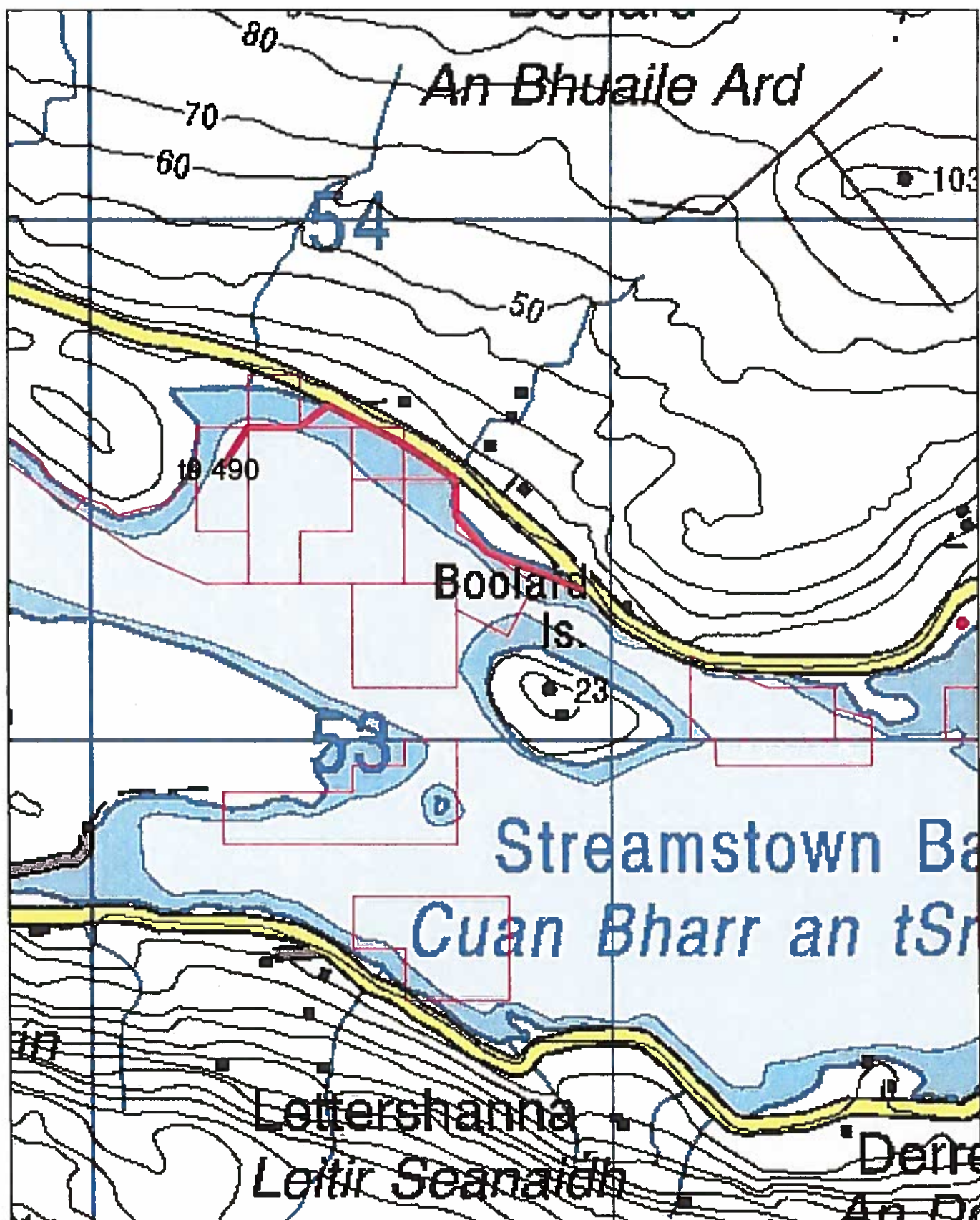

Access to T9/490 (thick red line denotes vehicular access)

1:10,000

