

T9/482

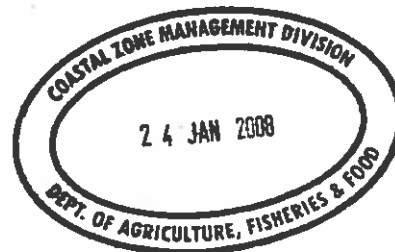

AQUACULTURE - LICENSING UNDER
FISHERIES (AMENDMENT) ACT, 1997 and
FORESHORE ACT, 1933

SHELLFISH AND FINFISH

Aquaculture and Foreshore Licence Application Form

Important Note

Section 4 of the Fisheries and Foreshore (Amendment) Act, 1998 (No. 54) prohibits any person making an application on or after 10 December 1998 for an Aquaculture Licence from commencing aquaculture operations until duly licensed under the Fisheries (Amendment) Act, 1997 (No. 23), and provides that a breach of that prohibition will cause the application to fail.

Coastal Zone Management Division
Department of Communications, Marine and Natural Resources
~~Building C, West Cork Technology Park~~ *Cl06Heen*
Clonakilty, Co. Cork

Fax: (01) 6782189

(023) 8821782

AQUACULTURE AND FORESHORE LICENSING APPLICATION FORM, for purposes
of FISHERIES (AMENDMENT) ACT, 1997 and FORESHORE ACT, 1933

*Accompanying Guidance Notes should be read
before completing this form.*

Note: Details provided in Parts 1 and 2 will be
made available for public inspection.
Details provided in Part 3 are confidential and are
not for public disclosure.

USE BLOCK CAPITALS IN BLACK INK

For Office Use

Application Ref. No. **19/482**

Date of receipt, (Dept. of Agriculture, Fisheries & Food)

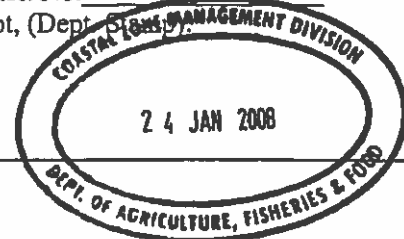

PART 1: PRELIMINARY DETAILS

Name(s) of Applicant(s) in full:	
1.A JAMES L INNVANE	
1.B	
Address(es) of Applicant(s) in full:	
1.A BALLYCLERY KINNARA CO. GALWAY	1.B
Tel: [REDACTED]	Fax:
	Tel: Fax:

1.C TYPE OF APPLICATION

Insert X in relevant box

Indicate the relevant type of application:

-(i) Aquaculture Licence

☒

-(ii) Trial Licence

☐

-(iii) Review of Aquaculture Licence

☐

-(iv) Renewal of Aquaculture Licence

☐

-(v) Foreshore Licence

☐

(This Application Form is valid for each type of application.)

1.D TYPE OF AQUACULTURE

Indicate the relevant type of application:

-(i) Land-based

☐

-(ii) Marine-based

☒

-Shellfish

(iii) - extensive

☐

(iv) - intensive

☐

-(v) Finfish

☐

1.1. DOCUMENTS ENCLOSED WITH THIS APPLICATION

The following documents are enclosed with this application:

(1) - Ordnance Survey Map (Scale of 1: 10,560, ie, a six inch map) **OBLIGATORY**

☐

(2) - British Admiralty Chart (largest available scale)

☐

(3) - Decision of planning authority under Planning Acts

☐

(4) - Copy of licence under Section 4 of Local Government
Water Pollution) Act, 1977

☐

(5) - Environmental Impact Statement

☐

(6) - Drawing of the structures to be used and/or the layout of the farm **OBLIGATORY**

☐

(7) - Water Quality Analysis Report (required for Land-based sites only)

☐

(8) - Application Fee **OBLIGATORY**

☐

(9) - Other (specify): _____

PART 2: DETAILS RELATING TO PROPOSED AQUACULTURE PROJECT

2.A Employment, Qualifications, Experience, Etc.

(i) Details of Applicant's qualifications and experience in aquaculture: I Have been INVOLVED in oyster harvesting for over 30 years, dredging and Bag on trestle for Charenbridge oysters which I am a Shareholder.

(ii) Other relevant experience (courses attended, etc): I also worked in FRANCE for some time with farmed oysters and attended some sites in Brittany through BIM and Tomas Burke R.P.

(iii) Details of projected employment creation during first four years of proposed development: this depends greatly on growth in the area and currents, storms, etc.

(iv) Projected employment (number of persons):

Year 1:	2	Year 2:	4	Year 3:	6	Year 4:	6
---------	---	---------	---	---------	---	---------	---

2.B Aquaculture Site Details

Indicate type of site:

- (i) Land-based
- (ii) Marine-based

☐☒

2.C Land-Based Site

(To be completed if appropriate)

(i) State species to be farmed: _____

(ii) State proposed system of culture e.g., pond, raceway, circular tank or other method: _____

(iii) Full address of proposed site including Townland and County: _____

(iv) Tonnage to be produced:

Year 1:		Year 2:		Year 3:		Year 4:	
---------	--	---------	--	---------	--	---------	--

(v) Proposed source of stock: _____

(vi) Name of river(s) supplying site with water: _____

(vii) Estimate drought flow in gallons per minute: _____

(viii) Is there a fall of 1.5 metres in the water level at this site or can this be obtained by damming the river without giving rise to flooding of your own or neighbour's land upstream of the site? _____

(ix) Area of proposed site (hectares): _____

(x) Details of services available on the site e.g., main road access, electricity: _____

(xi) Are there at present any possible sources of pollution upstream of the site, e.g. discharge from sewerage plant, farmyard, sheep dip facility, silage effluent, quarry, sandpit or factory?

YES ☐ NO ☐

(xii) If yes, supply details: _____

Land-based Site (continued)

2.D The following must be supplied:

- (i) Sketch of the layout of the site in relation to the river(s), road(s) and buildings;
- (ii) Water quality Analysis Report, which should be drawn up in accordance with the parameters set out in Annex C of the Guidance Notes.

2.E The following conditions must be met in order to allow for consideration of licensing of land-based aquaculture:

- (i) the buildings and equipment must be put in place to the Department's satisfaction; and
- (i) the operation must comply with Local Authority requirements.

2.F Marine-based Site(s)

(To be completed if appropriate)

Location - (i) Bay: KINVARA BAY

- (ii) County: GALWAY

(iii) OS Map No: Gy 113

(iv) Size (hectares): 2 HECTARES

(v) Species (to be specified): GIGAS

-Aquatic Plant(s)

-Any form of aquatic food suitable for the nutrition of fish

(vi) Method of culture (e.g., nets, ropes, tanks, trestles, etc.) TRESTLES

(vii) Drawings of structures to be used in method of culture should be enclosed.

(viii) If cages or tanks are proposed, state:

-(a) Number: _____

-(b) Type and shape: _____

-(c) Cubic Capacity: _____

-(d) Depth: _____

(ix) Proposed specific site locations (with reasons): _____

(x) Describe proposed purification facilities to be used, where appropriate: _____

Marine-based Site(s) (continued)

2.G Give details of any special requirements relating to the health of the proposed project and the wider matters of public health and safety:

AS FAR AS I'M aware
there are no detrimental effects associated with
oyster FARMING.

2.H Tonnage to be produced:

Species
(To state)

Year 1:

Year 2:

Year 3:

Year 4:

GIGAS

AGAIN this depends on growth, mortalities
etc.

2.I Reasons for selection of site(s): FIRST Site was not suitable.
Raw Sewage in the inner Bay. (See application T9469)
which I wish to withdraw.

**Note: The proposed access route to the site(s) from public road across tidal foreshore area
Must be indicated on the OS map accompanying the application.**

2.J Environmental Impact Statement (EIS).

A copy of an EIS, if required, should be enclosed with the application. The EIS should contain the information specified in Annex B of the Guidance Notes.

2.K Trial Licence.

(To be completed if appropriate)

Describe experimental or investigative nature of the proposed project: _____

[Use separate page if required – to be signed and dated]

B. MARKETING (continued)

3. Will the product be processed or packaged?

YES ☐ NO ☒

4. If yes, give details:

Not presently but I have a great Interest in this type of produce if it weren't so Cost Effective, I would definitely be Interested if there was some kind of funding available.

I/We hereby declare the information provided in Parts 1, 2 and 3 above to be true to the best of my/our knowledge. I/We enclose an application fee* of € 95.23 with this application.

Signature(s) of Applicant(s):

James Linnane

Date:

20-1-08

*Preferred method of payment is by cheque or bank draft. The fee should be made payable to the Department of Communications, Marine and Natural Resources.

This form should be forwarded, with the required documents and application fee, to:

Aquaculture Licensing
Coastal Zone Management Division
Department of Communications, Marine and Natural Resources
Leeson Lane
Dublin 2

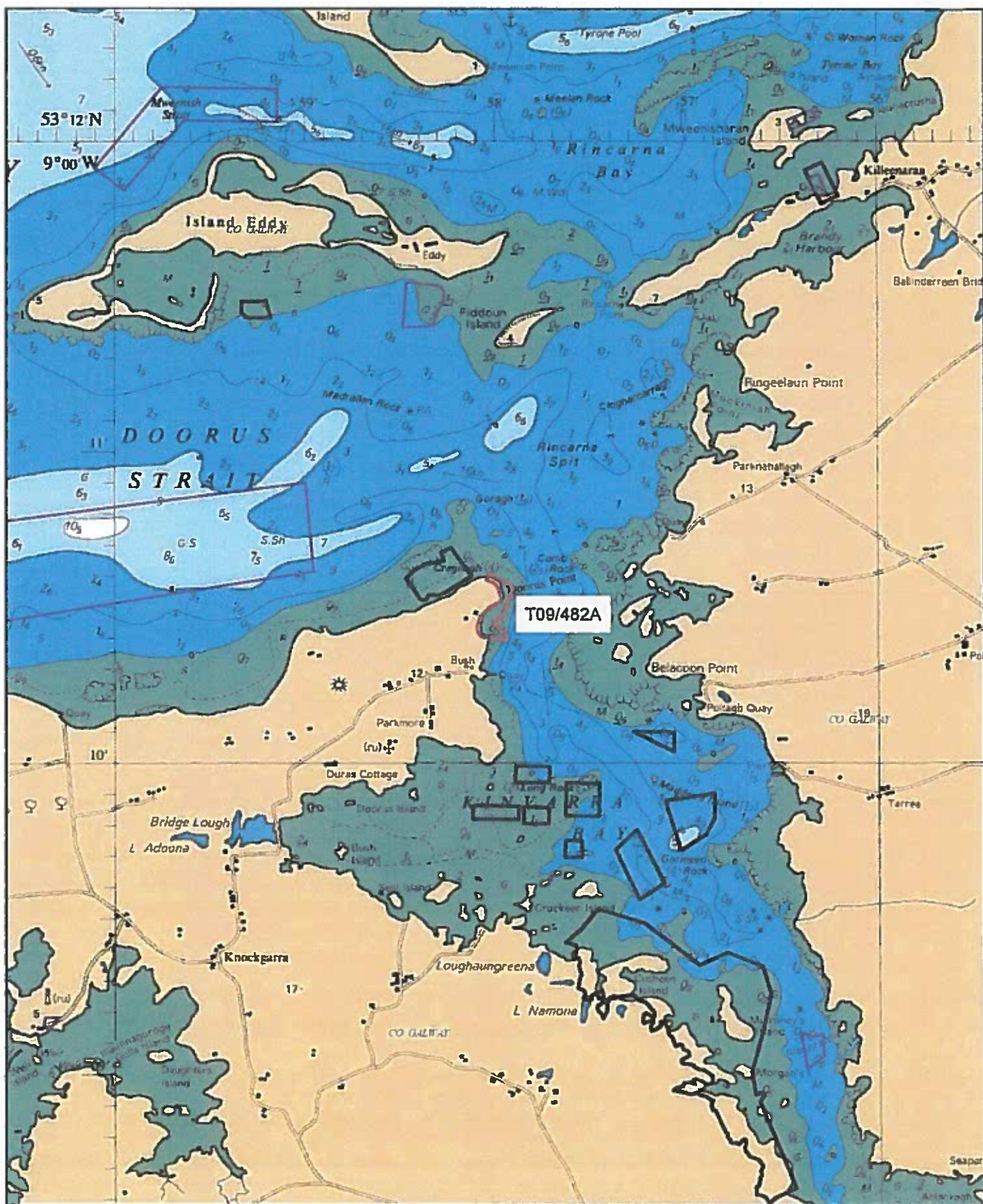

Part of Admiralty Chart Nos. 1984-0
Not to be used for Navigation.

1:30,000

Site highlighted in red denotes application



THE DEPARTMENT OF
AGRICULTURE, FISHERIES & FOOD
AN ROINN TALMHAÍOICÍTA, IASCAGH AGUS BIA

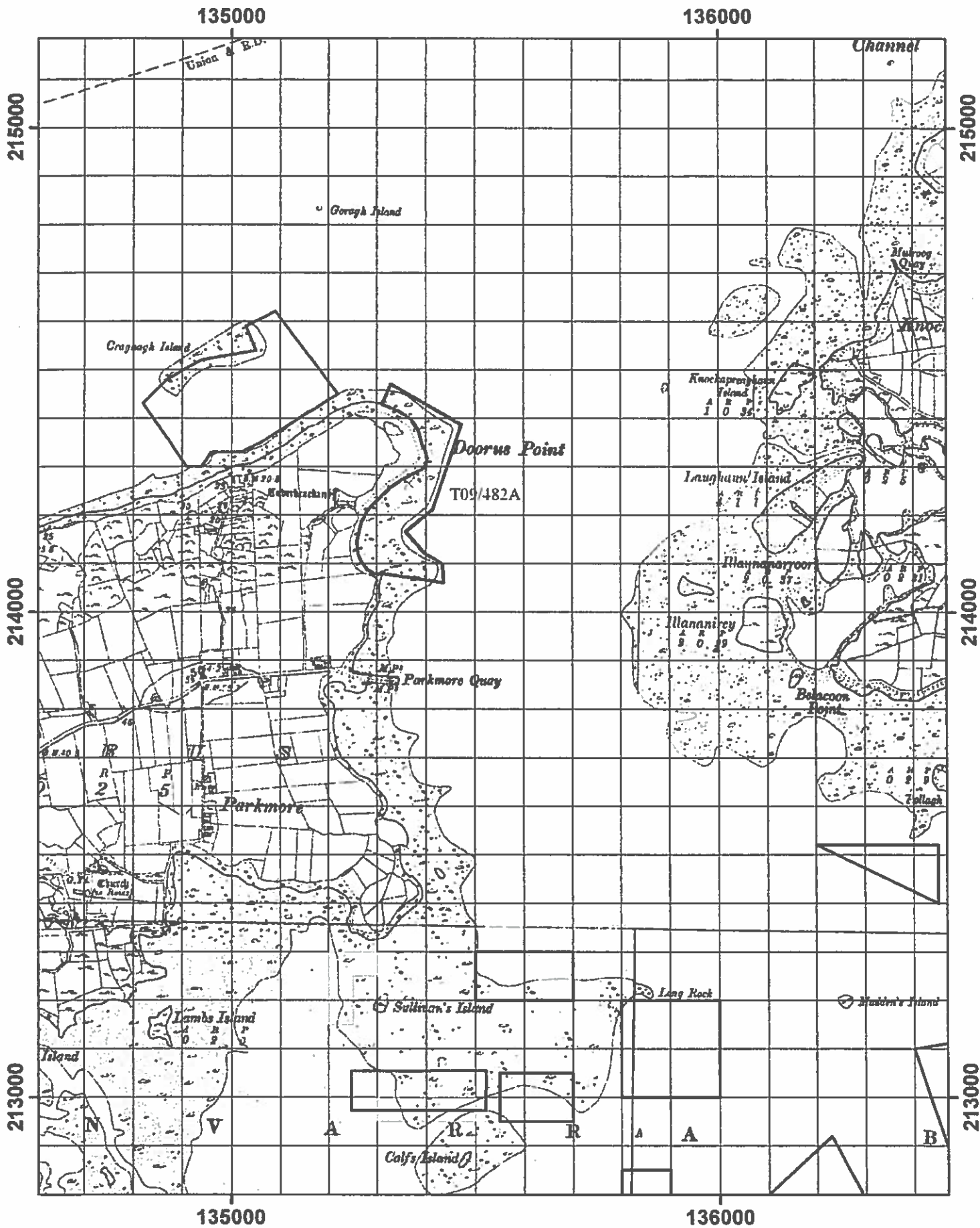

- Aqua Culture Sites**
- Site Status**
- Application
 - Application Lapsed
 - Application Refused
 - Application Revoked
 - Application Withdrawn
 - License Altered
 - License Revoked
 - License Surrendered
 - License
 - Outer Fishery Order

1:10,000

Site highlighted in red denotes application

Copyright of the Government of Ireland 2001
OS Permit No. DNE 0001 001



THE DEPARTMENT OF
AGRICULTURE, FISHERIES & FOOD
AN ROINN TALMHAÍOCHTA, IASCACH I AGUS BIA



Access to T9/482 (green lines denotes vehicular access)

1:10,000

Co-ordinates & Area

Site T09/482A (2.05 Ha)

The area seaward of the high water mark and enclosed by a line drawn from Irish National Grid Reference point

135415, 214382 to Irish National Grid Reference point
135524, 214387 to Irish National Grid Reference point
135478, 214204 to Irish National Grid Reference point
135360, 214201 to the first mentioned point.

