



Department of
**Agriculture,
Food and the Marine**
An Roinn
Talmhaíochta,
Bia agus Mara

AQUACULTURE - LICENSING UNDER
FISHERIES (AMENDMENT) ACT 1997 as amended
and
FORESHORE ACT 1933 as amended

*Application Form for an Aquaculture and Foreshore Licence for
a single specific site.*

*If a Licence is required for more than one site a separate
application form must be completed for each site.*

Important Note

Section 4 of the Fisheries and Foreshore (Amendment) Act, 1998 (No. 54 of 1998) prohibits any person making an application for an Aquaculture Licence from commencing aquaculture operations until duly licensed under the Fisheries (Amendment) Act, 1997 (No. 23 of 1997), and provides that a breach of that prohibition will cause the application to fail.

A copy of an Environmental Impact Statement and Natura Impact Statement should be enclosed, if required, with all new, review and renewal applications. See Guidance Notes Section 3.

Aquaculture & Foreshore Management Division,
Department of Agriculture, Food and the Marine,
National Seafood Centre,
Clonakilty, Co. Cork
Telephone: (023) 8859500
Fax: (023) 8821782

AQUACULTURE AND FORESHORE LICENCE APPLICATION FORM, for purposes of
FISHERIES (AMENDMENT) ACT, 1997 and FORESHORE ACT, 1933

NB: The accompanying Guidance Notes should be read before completing this form.

Note: Details provided in Parts 1 and 2 will be made available for public inspection. Details provided in Parts 3 and 4 and any other information supplied will not be released except as may be required by law, including the Freedom of Information Act 1997 as amended.

**USE BLOCK CAPITALS IN BLACK INK
PLEASE**

For Office Use

Application Ref. No. T6/291A.

Date of Receipt (Dept. Stamp):



Type of Applicant (tick one)

Sole Trader

☐

Partnership

☐

Company

☒

Co-Operative

☐

Other

Please specify-

☐

PART 1: PRELIMINARY DETAILS

| | |
|--|--|
| Applicant's Name(s) <u>CROMANE OYSTERS LTD.</u> | |
| 1. | |
| Address: <u>STOOKISLAND</u> <u>CROMANE</u> <u>Killorglin</u> <u>Co. Kerry</u> | Previous ADDRESS: <u>The Square</u> <u>Killorglin</u> <u>Co. Kerry</u> |
| 2. | |
| Address: | |
| 3. | |
| Address: | |
| 4. | |
| Address: | |

| Contact in case of enquiries (if different from above) | |
|--|------------------|
| Contact Name | TONY O' SULLIVAN |
| Organisation Name (if applicable) | |
| Address | |
| Email: tony@glc.ie PC 007 9696883 | |

PART 1: PRELIMINARY DETAILS

TYPE OF APPLICATION – please indicate relevant type of application.
 This Application Form is valid for each type of application - *See Guidance Note 3.1*

| | |
|--|-------------------------------------|
| (i) Aquaculture Licence | <input type="checkbox"/> |
| (ii) Trial Licence | <input type="checkbox"/> |
| (iii) Foreshore Licence, if Marine Based | <input type="checkbox"/> |
| (iv) Review of Aquaculture Licence | <input type="checkbox"/> |
| (v) Renewal of Aquaculture Licence | <input checked="" type="checkbox"/> |

TYPE OF AQUACULTURE

See Guidance Note 3.2

Indicate the relevant type of application with a tick.

(i) MARINE-BASED

- | | | |
|--|-------------------------------------|--------------------------|
| Finfish | <input type="checkbox"/> | Go to Parts 2.1 and 2.1A |
| Shellfish <i>Subtidal</i> | <input type="checkbox"/> | Go to Parts 2.2 and 2.2A |
| <i>Intertidal</i> | <input checked="" type="checkbox"/> | Go to Parts 2.2 and 2.2A |
| Seaweed/Aquatic Plants/Aquatic Fish Food | <input type="checkbox"/> | Go to Parts 2.3 and 2.3A |

(ii) LAND-BASED

- | | | | | |
|----------------|--------------------------|-------------------|-------------------------------------|--------------------------|
| Finfish | <input type="checkbox"/> | Shellfish | <input checked="" type="checkbox"/> | Go to Parts 2.4 and 2.4A |
| Aquatic Plants | <input type="checkbox"/> | Aquatic Fish Food | <input type="checkbox"/> | Go to Parts 2.4 and 2.4A |

(iii) TRIAL LICENCE

- | | |
|--------------------------|---|
| <input type="checkbox"/> | Go to appropriate Parts as above and to Part 2.5. |
|--------------------------|---|

2.2 MARINE-BASED SHELLFISH AQUACULTURE

When filling out this section refer also to 2.2A and Guidance Note 3.3 for information on Conditions and Documents required with this application type

Proposed Site Location

- (i) Bay: CASTLEMAINE RBR
- (ii) County: KERRY
- (iii) OS Map No: MAP ATTACHED
- (iv) Co-ordinates of Site: (please specify coordinate reference system used e.g. Irish Grid (IG) or Irish Transverse Mercator (ITM) or Latitude/Longitude [in which case specify whether ETRS89 or WG84 etc.] T06 291 A
IG. 073301 - 098796
073800 - 099100 073609 - 098676
073901 - 098997 073300 - 098531
- (v) Size of Site (hectares): 14.88

(vi) Species (common and scientific name) and whether native or non-native species: (see Guidance Notes 3.3.1)

Mussels Mytilus Edulis

(vii) Whether production will be sub-tidal or inter-tidal?

BOTH

(viii) Please supply details of (a) source of seed e.g. wild hatchery and location and (b) means of collection and introduction to culture.

Wild from within Dingle Bay

NB Importation of seed into the State or movement of seed within the State requires notification to the Marine Institute as per the Fish Health Authorisation Regulations – See Guidance Notes Section 6

(ix) Method of culture (rope, trestles – intensive; bottom – extensive; other) BOTTOM

(x) Proposed number of lines/ropes/trestles as per site layout drawing

(xi) Proposed Production Tonnage:

| | | | | | | | | | |
|--------|-----------|--------|------------|--------|------------|--------|------------|--------|------------|
| Year 1 | <u>60</u> | Year 2 | <u>120</u> | Year 3 | <u>240</u> | Year 4 | <u>240</u> | Year 5 | <u>240</u> |
|--------|-----------|--------|------------|--------|------------|--------|------------|--------|------------|

(xii) (a) Please outline the reasons for site selection:

Renewal of SITE. Good harvests

and Returns from site

(b) If using trestles please outline the physical characteristics of the site which make it suitable for using trestles

(xiii) Is it intended that the product is for direct human consumption or half grown? Please specify

Human Consumption after Purification

(xiv) How will the visual impact issues of the flotation devices for the proposed application be addressed?

N/A

(xv) Is the site located in Designated Shellfish Waters Area? (Refer to Guidance Note 3.3.2)

Yes ☒ No ☐

If yes give details.

B within CASTLEMAIDEN HBR.

If no outline the reasons why you believe the site suitable for the proposed aquaculture, notwithstanding its location outside Designated Shellfish Waters Area?

(xvi) Has the area been classified under Food Safety Legislation? (For Bivalve Molluscs) What is the current classification of the area for the proposed species applied for?

B

(xvii) Is the site located in/adjacent to a sensitive area e.g. SPA (Special Protection Area) or SAC (Special Area of Conservation) i.e. a Natura 2000 site? (Refer to Guidance Note 3.3.1 - Natura 2000 sites)

(xviii) Are there known sources of pollution in the vicinity e.g. sewage outfall? If yes please give full details.

Yes/No ☒

(xix) Methods used to harvest the shellfish and details of any subsequent processing of shellfish

Dredge and WASH USING Mussel Dredger

(xx) Describe any proposed purification facilities to be used:

THE Product will be sold to Customer with THESE FACILITIES

(xxi) What are the main predators of the species to be cultivated?

Green Crab & STARfish

(xxii) Describe the method(s) which will be used to control them

POt Green Crab

MOP STARfish

See Part 2.2A for details of documentation to be included with this application type

2.2A DOCUMENTATION REQUIRED FOR MARINE-BASED SHELLFISH AQUACULTURE

(to be included separately with a Licence Application for a new site or for a renewal or review of an existing Licence)

1. **An appropriate Ordnance Survey Map (recommendation is a map to the Scale of 1:10,000/1:10,560, i.e. equivalent to a six inch map).** Note: The proposed access route to the site from the public road across tidal foreshore must also be shown on the map.
2. **Scale drawing of the structures to be used and the layout of the farm.**
The proposed site drawings must illustrate all site structures above and below the water including mooring blocks. (recommended scales normally 1:100 for structures and 1:200 for layout) (See Guidance Note 3.3.2)
3. **The prescribed application fee (See Guidance Note Section 4)**
4. **If the applicant is a limited Company within the meaning of the Companies Act 1963. as amended, the Certificate of Incorporation and Memorandum and Articles of Association**
5. **If the applicant is a Co-operative, the Certificate of Incorporation and Rules of the Co-operative Society**
6. **Environmental Impact Statement (if required) in certain cases- See Guidance Notes Section 3.3.1**
7. **Alien Species dossier (where required) – See Guidance Notes Section 3.3.1**

NOW COMPLETE PARTS 2.6, 3, 4 AND 5 PLEASE

PART 5: DECLARATION AND SIGNING

NB: Refer to Guidance Note Section 3.5 and Section 4 - Guidance on Declaration and Signing and Annual Aquaculture and Foreshore Licence Fees

If this is a renewal/review have you met all licence conditions of the existing aquaculture licence? If applicable, explain why you have not complied with all conditions:

Yes

I/We hereby declare the information provided in Parts 1, 2, 3 and 4 above to be true to the best of my/our knowledge. I/We enclose an application fee* of € _____ with this application.

Signature(s) of Applicant(s):
(Please state capacity of persons
signing on behalf of a Company/Co-op)



Date: 20th March 2016

NB All persons named on this licence application must sign and date this application form.

Only the existing licence holder(s) can apply for the renewal/review of an Aquaculture Licence.

*Preferred method of payment is by cheque or bank draft. The fee should be made payable to the Department of Agriculture, Food and the Marine.

Refer to Guidance Note Section 4 - Guidance on Aquaculture and Foreshore Licence Fees

The application form should be forwarded, with the required documents and application fee, to:

**Aquaculture Licensing
Aquaculture & Foreshore Management Division
Department of Agriculture, Food and the Marine
National Seafood Centre
Clonakilty
Co. Cork**

T6/29/A - MUSSELS - EXTENSIVE

Loch na dTrí gCaol



Cromane Point

Access point

Crow's Point

Channel to be used depends on weather

Douglas Strand

GENERAL NOTES

All dimensions are in metres, unless stated otherwise.

Site area = 14.88 hectares

| SEA contour | Area | Perimeter |
|-------------|--------|-----------|
| 1. 73001 | 931.36 | |
| 2. 72600 | 841.07 | |
| 3. 72001 | 838.97 | |
| 4. 71600 | 837.18 | |
| 5. 73000 | 853.31 | |

| Rev | Date | Description |
|-----|------------|------------------------|
| A | 20/12/2015 | Issued for information |

Project
Aquaculture Licence Application
Castlemaine Harbour

Client
Cromane Oysters Ltd

Drawing Title
Site Location - Mussels

HELEN GRIFFIN
087 1275600
hgriffin@gyre.ie
Civil & Structural Consulting Engineer
16 Hunters Wood
Tralee
Co. Kerry

| | |
|----------|------------|
| Scale | 1:10,000 |
| Drawn | HG |
| Checked | DW |
| Approved | DW |
| Date | 20/12/2015 |
| Drawn | HG |
| Checked | DW |
| Approved | DW |
| Date | 20/12/2015 |

0514 - 1001 - A

4 99

1 NO. SITE AT CASTLEMAINE HARBOUR CO.KERRY

Co-ordinates & Area

Site T06/291A (14.88 Ha)

The area seaward of the high water mark and enclosed by a line drawn from Irish National Grid Reference point

073301, 098796 to Irish National Grid Reference point
073800, 099100 to Irish National Grid Reference point
073901, 098997 to Irish National Grid Reference point
073609, 098676 to Irish National Grid Reference point
073300, 098531 to the first mentioned point.



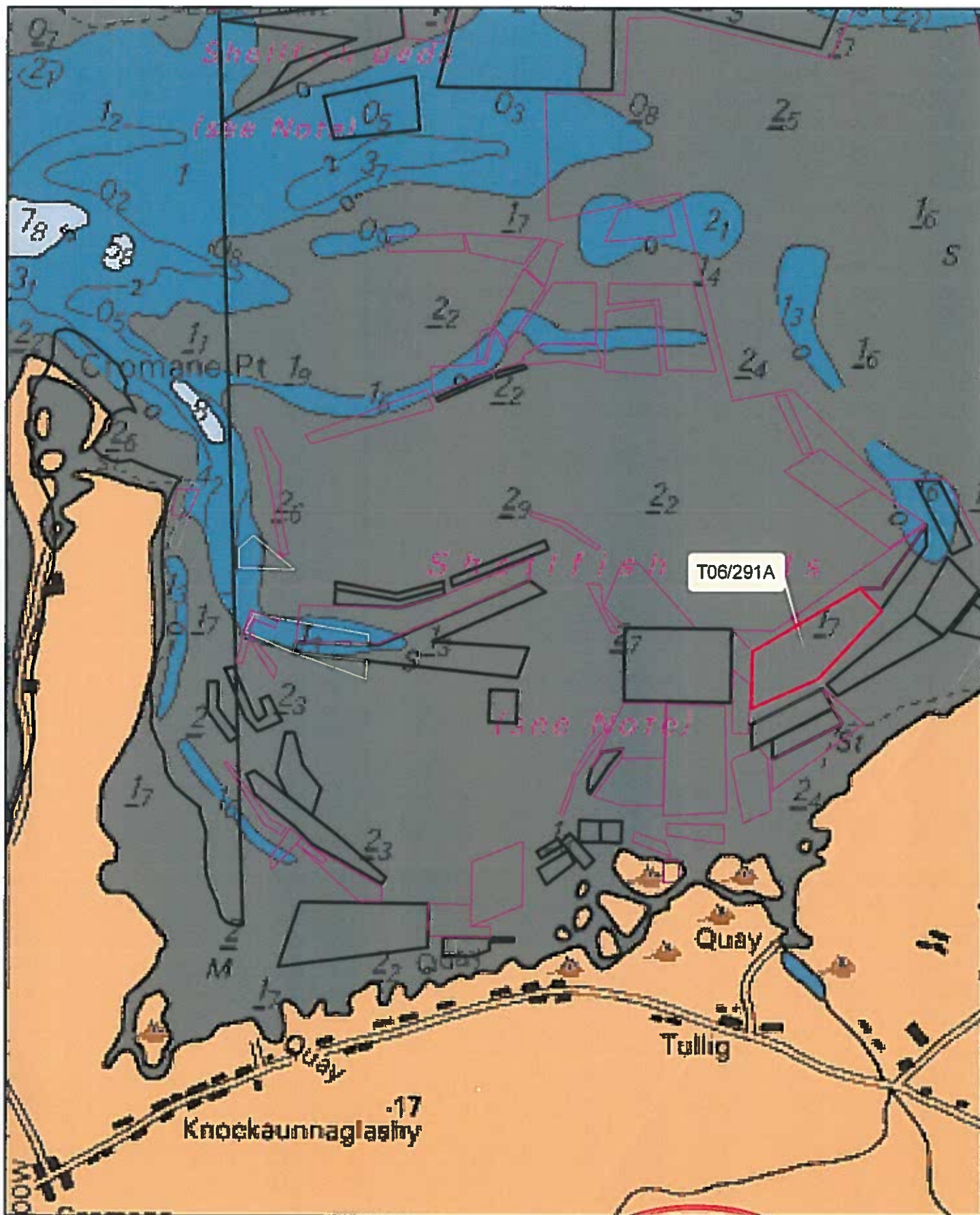

Aqua Culture Sites
 <all other values>
Site Status
 Application
 Lapsed
 Licensed
 Refused
 Renewal
 Revoked
 Surrendered
 Withdrawn

1:24,000

Sites highlighted in red denotes Application

Part of Admiralty Chart No 2789-1
 Not to be used for Navigation



Department of
 Agriculture,
 Food and the Marine
 An Roinn
 Talmhaíochta,
 Bia agus Mara

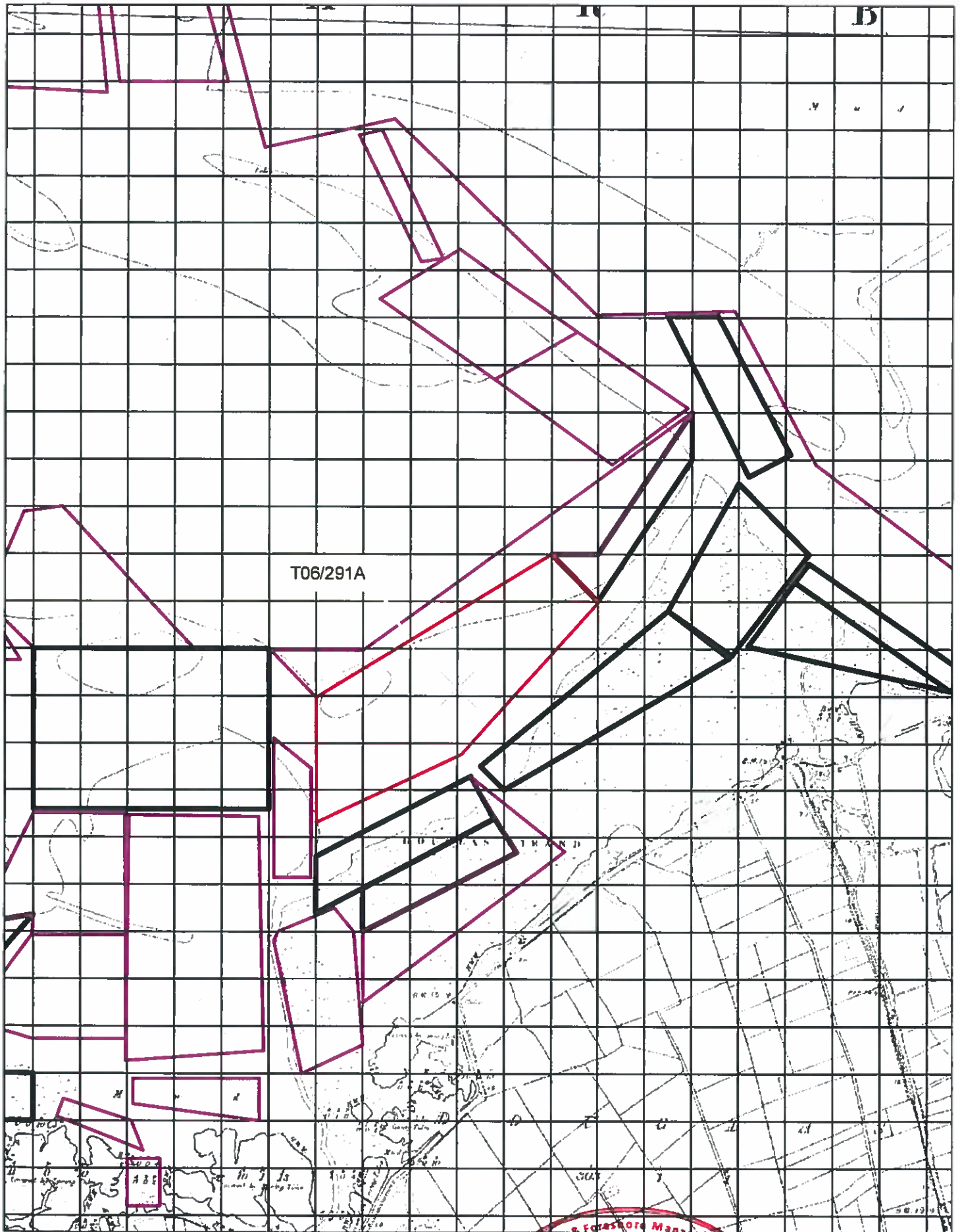

Aqua Culture Sites
 <all other values>
Site Status
 Application
 Lapsed
 Licensed
 Refused
 Renewal
 Revoked
 Surrendered
 Withdrawn
 100 Meter Reference Grid

1:10,560

Sites highlighted in red denotes Application
 Ordnance Survey Ireland Licence No. EN 0076413
 © Ordnance Survey Ireland/Government of Ireland



Department
**Agriculture,
 Food and the Marine**
 A: Roinn
**Talmhaíochta,
 Bia agus Mara**