



**AQUACULTURE - LICENSING UNDER**  
**FISHERIES (AMENDMENT) ACT 1997 as amended**  
**and**  
**FORESHORE ACT 1933 as amended**

*Application Form for an Aquaculture and Foreshore Licence for  
a single specific site.*

*If a Licence is required for more than one site a separate  
application form must be completed for each site.*

**Important Note**

Section 4 of the Fisheries and Foreshore (Amendment) Act, 1998 (No. 54 of 1998) prohibits any person making an application for an Aquaculture Licence from commencing aquaculture operations until duly licensed under the Fisheries (Amendment) Act, 1997 (No. 23 of 1997), and provides that a breach of that prohibition will cause the application to fail.

A copy of an Environmental Impact Statement and Natura Impact Statement should be enclosed, if required, with all new, review and renewal applications. See Guidance Notes Section 3.

Aquaculture & Foreshore Management Division,  
Department of Agriculture, Food and the Marine,  
National Seafood Centre,  
Clonakilty, Co. Cork  
Telephone: (023) 8859500  
Fax: (023) 8821782

**AQUACULTURE AND FORESHORE LICENCE APPLICATION FORM, for purposes of  
FISHERIES (AMENDMENT) ACT, 1997 and FORESHORE ACT, 1933**

OYSTERS

**NB: The accompanying Guidance Notes should be read before completing this form.**

**Note:** Details provided in Parts 1 and 2 will be made available for public inspection. Details provided in Parts 3 and 4 and any other information supplied will not be released except as may be required by law, including the Freedom of Information Act 1997 as amended.

**USE BLOCK CAPITALS IN BLACK INK  
PLEASE**

**For Office Use**

Application Ref. No. T6/291B.

Date of Receipt (Dept. Stamp):



**Type of Applicant (tick one)**

Sole Trader

☐

Partnership

☐

Company

☒

Co-Operative

☐

Other

Please specify-

☐

**PART 1: PRELIMINARY DETAILS**

<b>Applicant's Name(s)</b>	CROMANE OYSTERS LTD.
1.	
Address:	STOCKISLAND CROMANE KILLOGHLIN CO. DUBLIN 24
2.	
Address:	
3.	
Address:	
4.	
Address:	

Contact in case of enquiries (if different from above)	
Contact Name	TONY O' SULLIVAN
Organisation Name (if applicable)	
Address	

### PART 1: PRELIMINARY DETAILS

TYPE OF APPLICATION – please indicate relevant type of application	
This Application Form is valid for each type of application - <i>See Guidance Note 3.1</i>	
(i) Aquaculture Licence	<input type="checkbox"/>
(ii) Trial Licence	<input type="checkbox"/>
(iii) Foreshore Licence, if Marine Based	<input type="checkbox"/>
(iv) Review of Aquaculture Licence	<input type="checkbox"/>
(v) Renewal of Aquaculture Licence	<input checked="" type="checkbox"/>

### TYPE OF AQUACULTURE

*See Guidance Note 3.2*

Indicate the relevant type of application with a tick.

#### (i) MARINE-BASED

- |  |                                     |                          |
|--|-------------------------------------|--------------------------|
| Finfish                                  | <input type="checkbox"/>            | Go to Parts 2.1 and 2.1A |
| Shellfish <i>Subtidal</i>                | <input type="checkbox"/>            | Go to Parts 2.2 and 2.2A |
| <i>Intertidal</i>                        | <input checked="" type="checkbox"/> | Go to Parts 2.2 and 2.2A |
| Seaweed/Aquatic Plants/Aquatic Fish Food | <input type="checkbox"/>            | Go to Parts 2.3 and 2.3A |

#### (ii) LAND-BASED

- |                |                          |                   |                          |                          |
|----------------|--------------------------|-------------------|--------------------------|--------------------------|
| Finfish        | <input type="checkbox"/> | Shellfish         | <input type="checkbox"/> | Go to Parts 2.4 and 2.4A |
| Aquatic Plants | <input type="checkbox"/> | Aquatic Fish Food | <input type="checkbox"/> | Go to Parts 2.4 and 2.4A |

#### (iii) TRIAL LICENCE

- |                          |   |
|--------------------------|---|
| <input type="checkbox"/> | Go to appropriate Parts as above and to Part 2.5. |
|--------------------------|---|

## 2.2 MARINE-BASED SHELLFISH AQUACULTURE

When filling out this section refer also to 2.2A and Guidance Note 3.3 for information on Conditions and Documents required with this application type

### Proposed Site Location

- (i) Bay: CASTLEMAINE HBR
- (ii) County: KERRY
- (iii) OS Map No: MAP ATTACHED
- (iv) Co-ordinates of Site: (please specify coordinate reference system used e.g. Irish Grid (IG) or Irish Transverse Mercator (ITM) or Latitude/Longitude [in which case specify whether ETRS89 or WG84 etc.] T06 291 B  
093203 - 098896 073900 - 099100  
073401 - 098896 073800 - 099100  
074100 - 099400 073301 - 098796
- (v) Size of Site (hectares): 6.41 Ha

(vi) Species (common and scientific name) and whether native or non-native species: (see Guidance Notes 3.3.1)

OYSTER

(vii) Whether production will be sub-tidal or inter-tidal?

SUB TIDAL

(viii) Please supply details of (a) source of seed e.g. wild hatchery and location and (b) means of collection and introduction to culture.

HATCHERY SEED

NB Importation of seed into the State or movement of seed within the State requires notification to the Marine Institute as per the Fish Health Authorisation Regulations – See Guidance Notes Section 6

(ix) Method of culture (rope, trestles – intensive; bottom – extensive; other) TRESTLES

(x) Proposed number of lines/ropes/trestles as per site layout drawing

100 BLOCKS @ 50 TRESTLES PER BLOCK

(xi) Proposed Production Tonnage:

Year 1	60	Year 2	80	Year 3	100	Year 4	100	Year 5	100
--------	----	--------	----	--------	-----	--------	-----	--------	-----

(xii) (a) Please outline the reasons for site selection:

Good SURFACE - Current in Produces Good  
Quality OYSTERS.

(b) If using trestles please outline the physical characteristics of the site which make it suitable for using trestles

Good Ground Soft top but 75mm down the ground is hard.

(xiii) Is it intended that the product is for direct human consumption or half grown? Please specify

Human Consumption

(xiv) How will the visual impact issues of the flotation devices for the proposed application be addressed?

Departmental Guidelines

(xv) Is the site located in Designated Shellfish Waters Area? (Refer to Guidance Note 3.3.2)

Yes

☒

No

☐

If yes give details.

Within CASTLEMAINE HBR

If no outline the reasons why you believe the site suitable for the proposed aquaculture, notwithstanding its location outside Designated Shellfish Waters Area?

(xvi) Has the area been classified under Food Safety Legislation? (For Bivalve Molluscs) What is the current classification of the area for the proposed species applied for?

Yes B.

(xvii) Is the site located in/adjacent to a sensitive area e.g. SPA (Special Protection Area) or SAC (Special Area of Conservation) i.e. a Natura 2000 site? (Refer to Guidance Note 3.3.1- Natura 2000 sites)

(xviii) Are there known sources of pollution in the vicinity e.g. sewage outfall?  
If yes please give full details.

Yes ☒ No

(xix) Methods used to harvest the shellfish and details of any subsequent processing of shellfish Aluminium Barge - Harvesting By hand.

(xx) Describe any proposed purification facilities to be used:

(xxi) What are the main predators of the species to be cultivated?

NO NE .

(xxii) Describe the method(s) which will be used to control them

See Part 2.2A for details of documentation to be included with this application type

### **2.2A DOCUMENTATION REQUIRED FOR MARINE-BASED SHELLFISH AQUACULTURE**

(to be included separately with a Licence Application for a new site or for a renewal or review of an existing Licence)

1. **An appropriate Ordnance Survey Map (recommendation is a map to the Scale of 1:10,000/1:10,560, i.e. equivalent to a six inch map). Note: The proposed access route to the site from the public road across tidal foreshore must also be shown on the map.**
2. **Scale drawing of the structures to be used and the layout of the farm.**  
The proposed site drawings must illustrate all site structures above and below the water including mooring blocks. (recommended scales normally 1:100 for structures and 1:200 for layout ) (See Guidance Note 3.3.2)
3. **The prescribed application fee (See Guidance Note Section 4)**
4. **If the applicant is a limited Company within the meaning of the Companies Act 1963. as amended, the Certificate of Incorporation and Memorandum and Articles of Association**
5. **If the applicant is a Co-operative, the Certificate of Incorporation and Rules of the Co-operative Society**
6. **Environmental Impact Statement (if required) in certain cases- See Guidance Notes Section 3.3.1**
7. **Alien Species dossier ( where required) – See Guidance Notes Section 3.3.1**

**NOW COMPLETE PARTS 2.6, 3, 4 AND 5 PLEASE**

## PART 5: DECLARATION AND SIGNING

***NB: Refer to Guidance Note Section 3.5 and Section 4 - Guidance on Declaration and Signing and Annual Aquaculture and Foreshore Licence Fees***

If this is a renewal/review have you met all licence conditions of the existing aquaculture licence? If applicable, explain why you have not complied with all conditions:

---

---

---

---

I/We hereby declare the information provided in Parts 1, 2, 3 and 4 above to be true to the best of my/our knowledge. I/We enclose an application fee\* of € \_\_\_\_\_ with this application.

Signature(s) of Applicant(s):  
(Please state capacity of persons  
signing on behalf of a Company/Co-op)

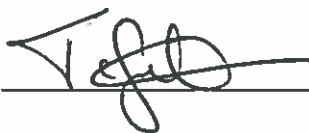

---

---

---

---

Date: 26 - Feb. 2016

**NB All persons named on this licence application must sign and date this application form.**

**Only the existing licence holder(s) can apply for the renewal/review of an Aquaculture Licence.**

\*Preferred method of payment is by cheque or bank draft. The fee should be made payable to the Department of Agriculture, Food and the Marine.

***Refer to Guidance Note Section 4 - Guidance on Aquaculture and Foreshore Licence Fees***

The application form should be forwarded, with the required documents and application fee, to:

**Aquaculture Licensing  
Aquaculture & Foreshore Management Division  
Department of Agriculture, Food and the Marine  
National Seafood Centre  
Clonakilty  
Co. Cork**

## **1 NO. SITE AT CASTLEMAINE HARBOUR CO.KERRY**

### **Co-ordinates & Area**

#### **Site T06/291B (6.41 Ha)**

The area seaward of the high water mark and enclosed by a line drawn from Irish National Grid Reference point

073203, 098896 to Irish National Grid Reference point  
073401, 098896 to Irish National Grid Reference point  
074100, 099400 to Irish National Grid Reference point  
073900, 099100 to Irish National Grid Reference point  
073800, 099100 to Irish National Grid Reference point  
073301, 098796 to the first mentioned point.





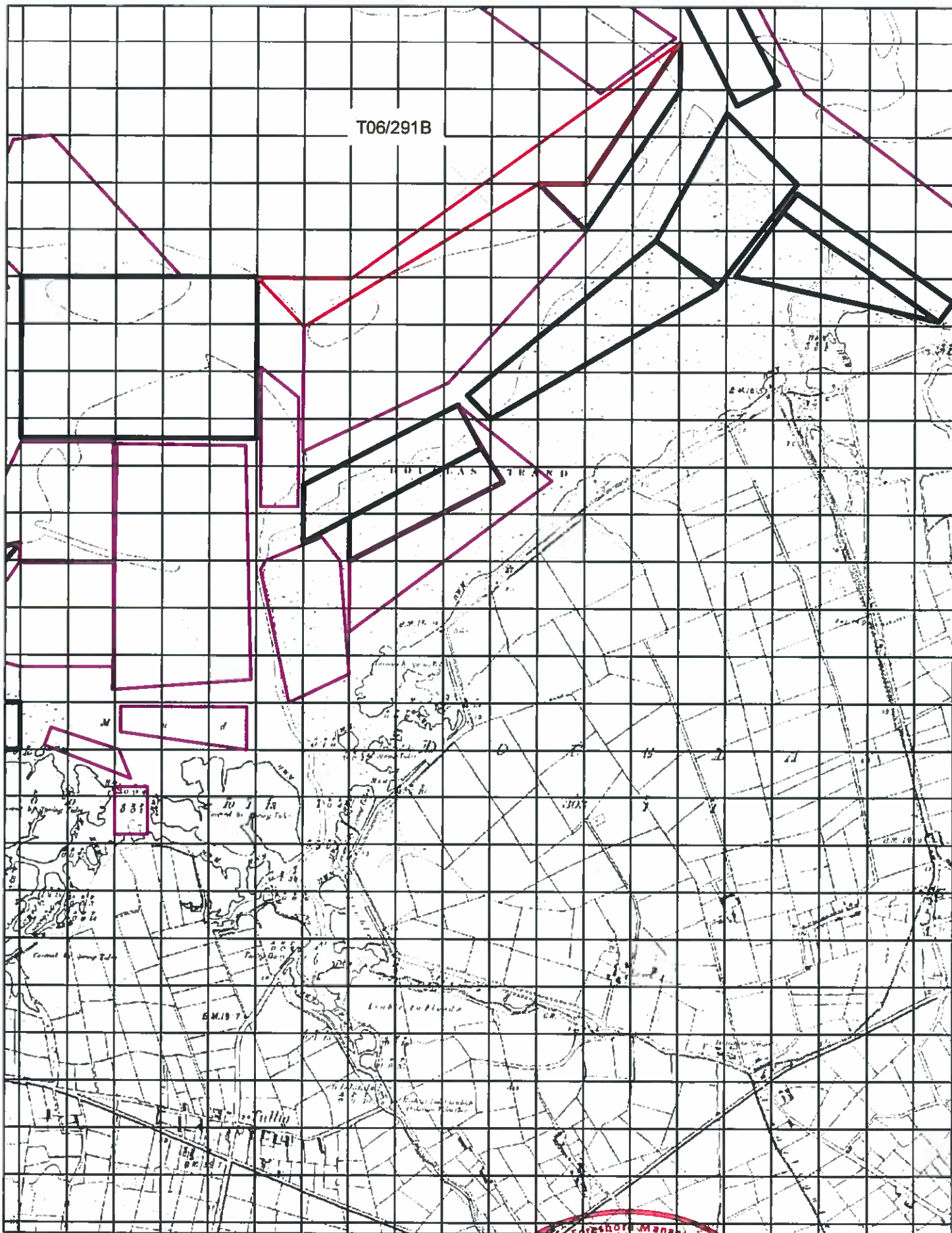

1:10,560

25 APR 2016

Sites highlighted in red denotes Application  
 Ordnance Survey Ireland Licence No. EN0076413  
 © Ordnance Survey Ireland/Government of Ireland



Department  
 Agriculture, Food and the Marine  
 A Talmhaíochta, Bia agus Mara

Aqua Culture Sites

<all other values>

Site Status

- Application
- Lapsed
- Licensed
- Refused
- Renewal
- Revoked
- Surrendered
- Withdrawn
- 100 Meter Reference Grid

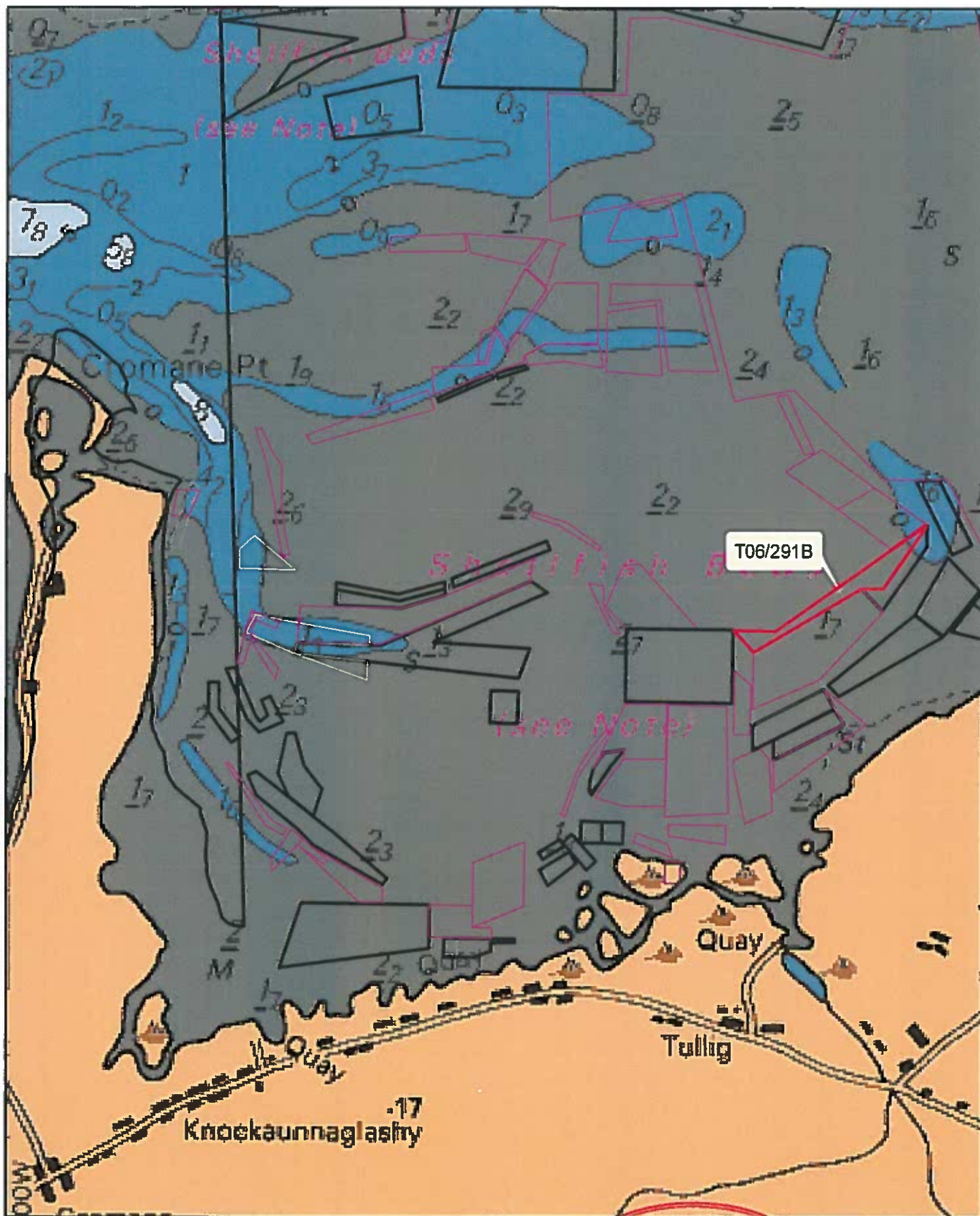

**Aqua Culture Sites**  
 <all other values>  
**Site Status**  
 Application  
 Lapsed  
 Licensed  
 Refused  
 Renewal  
 Revoked  
 Surrendered  
 Withdrawn

1:24,000

Sites highlighted in red denotes Application

Part of Admiralty Chart No 2789-1  
 Not to be used for Navigation



Department of  
**Agriculture,  
 Food and the Marine**  
 An Roinn  
 Talmhaíochta,  
 Bia agus Mara



T6/291B - OYSTERS

# Loch na dTrí gCaol



Cromane Point

Crow's Point

Douglas Strand

Access point

Channel to be used depends on weather

## GENERAL NOTES

All figures are in estimates unless otherwise stated.

Site No: 1641/000000

SL	DATE	DESCRIPTION	BY
1	10/01/15	Initial Design	HELEN GRIFFIN
2	10/01/15	Final Design	HELEN GRIFFIN
3	10/01/15	Final Design	HELEN GRIFFIN
4	10/01/15	Final Design	HELEN GRIFFIN
5	10/01/15	Final Design	HELEN GRIFFIN
6	10/01/15	Final Design	HELEN GRIFFIN

Rev	Date	Description	By	App
A	20/01/2015	Issued for Information	HELEN GRIFFIN	

Project: Aquaculture Licence Application  
Castlemaine Harbour

Client: Cromane Oysters Ltd

Drawing Title: Site Location - Oysters

HELEN GRIFFIN  
087 127 5600  
hgriffin@psa.ie

Civil & Structural Consulting Engineer  
16 Hunters Wood  
Tralee  
Co. Kerry

Scale: 1:10,000  
Drawn: HSG  
Checked: DMG  
Approved: DMG  
Date: 20/01/2015

Doc No: 0514 - 1002 - A



T6/291 B.

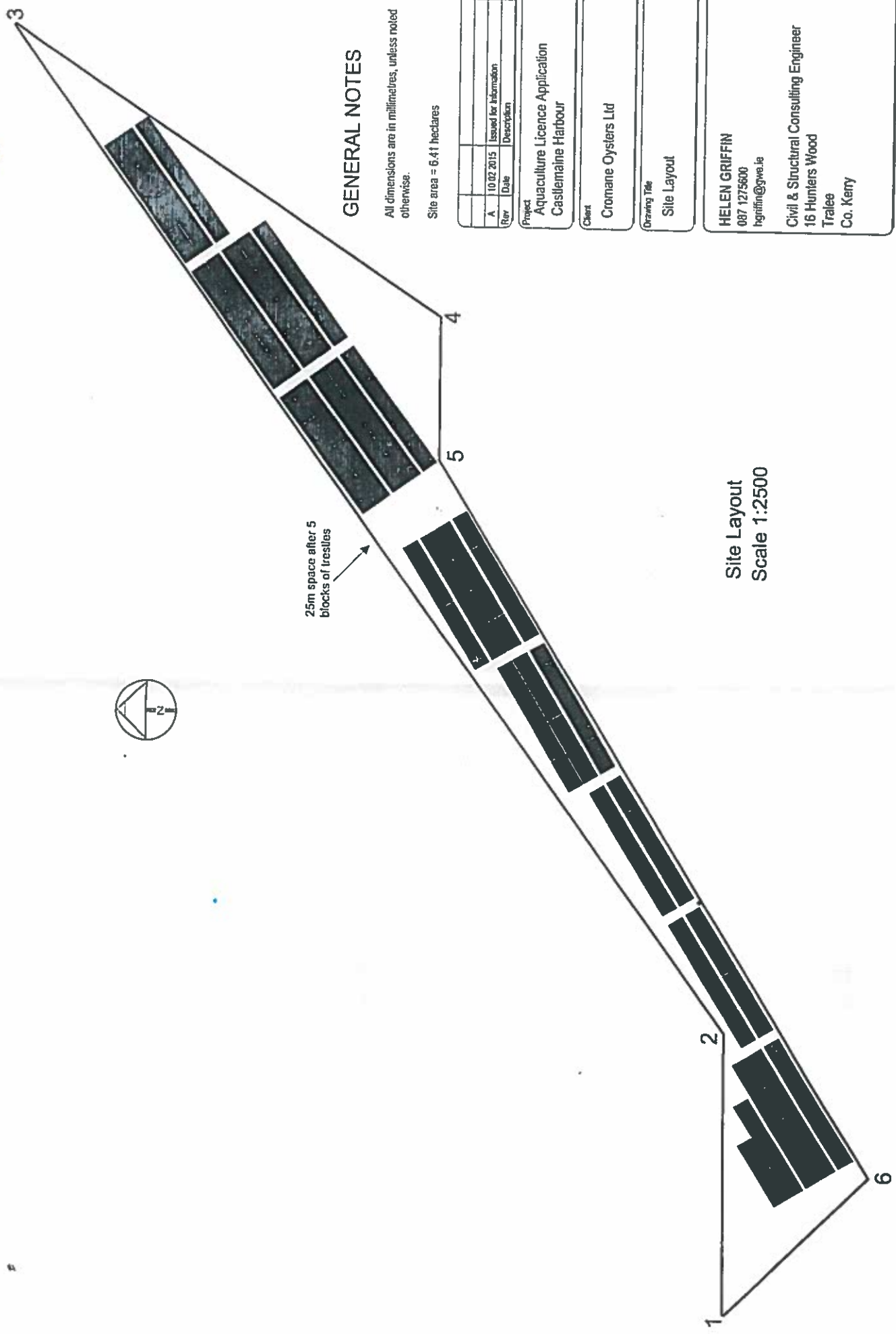

### GENERAL NOTES

All dimensions are in millimetres, unless noted otherwise.

Site area = 6.41 hectares

Rev	Date	Issued for Information	By	App
A	10.02.2015		HG	DW

Project  
Aquaculture Licence Application  
Castlemaine Harbour

Client  
Cromane Oysters Ltd

Drawing Title  
Site Layout

HELEN GRIFFIN  
087 1275600  
hgriffin@gwa.ie  
Civil & Structural Consulting Engineer  
16 Hunters Wood  
Tralee  
Co. Kerry

Scale	1:2500
Drawn	HG
Checked	DW
Approved	HG

0514 -1003 - A

# GENERAL NOTES

All dimensions are in millimetres, unless noted otherwise.

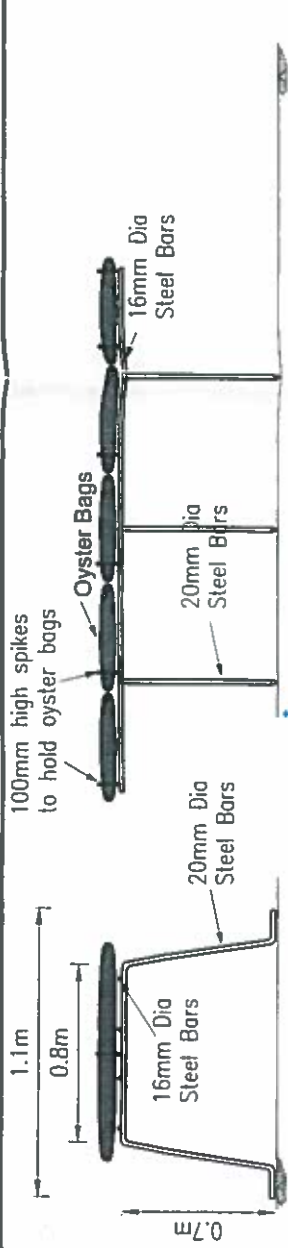

**Cross Section**  
Scale 1:25

**Longitudinal Section** scale 1:25

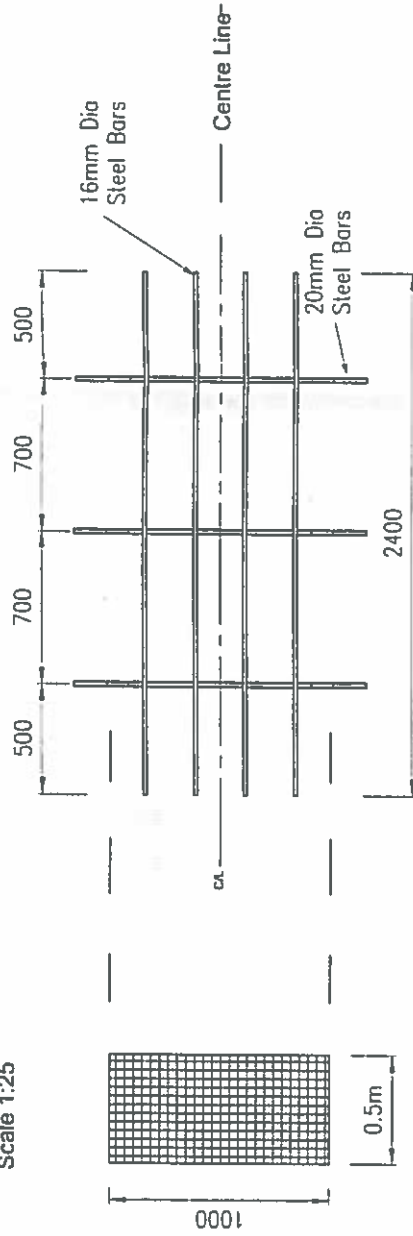

**Typical Oyster Bag**  
Scale 1:25

**Plan** (Bags not shown for clarity)  
Scale 1:25

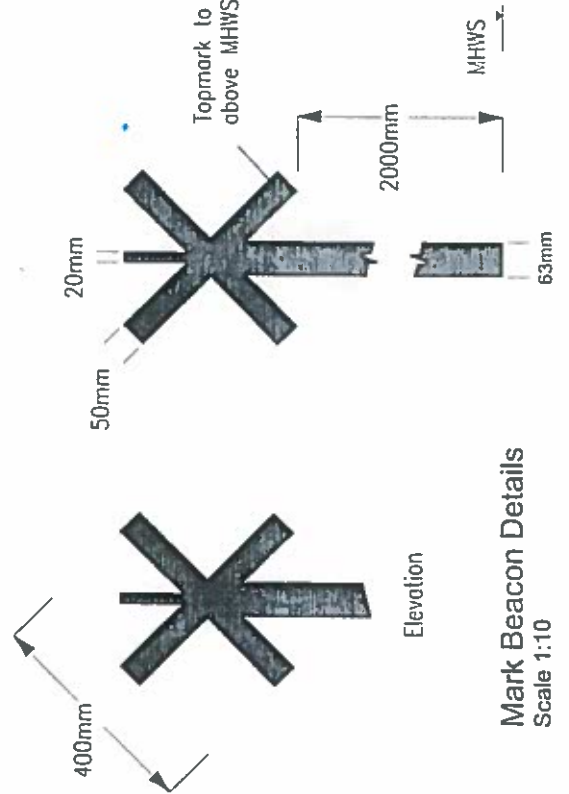

**Mark Beacon Details**  
Scale 1:10

- Mark Visible as Yellow X from all Directions
- 63mm min dia pole – yellow for 2m below bottom of cross
- Support structure & foundation suitable for location
- Light and Radar reflector where required
- "St. Andrew's Cross" Special Mark Beacon Located at Points 1 to 6

Rev	Date	Issued for Information	By	App
A	30.01.2015		HG	DW

Project  
Aquaculture Licence Application -  
Castlemaine Harbour

Client  
Cromane Oysters Ltd

Drawing Title  
Trestle & Mark Beacon Details

HELEN GRIFFIN  
087 1275600  
hgriffin@gwe.ie  
Civil & Structural Consulting Engineer  
16 Hunters Wood  
Tralee  
Co. Kerry

Scale as shown	Drawn	Checked	Approved
	HG	DW	DW
	30.01.2015	30.01.2015	30.01.2015

Orig. No.  
0514 -1005 - A