

**AQUACULTURE AND FORESHORE LICENSING ACT  
of FISHERIES (AMENDMENT) ACT, 1997 and**

**APPLICATION FORM, for purposes  
of FORESHORE ACT, 1933**

*Accompanying Guidance Notes should be read  
before completing this form.*

*Note:* Details provided in Parts 1 and 2 will be  
made available for public inspection.  
Details provided in Part 3 are confidential and are  
not for public disclosure.

For Office Use  
Application Ref. No. T4/123  
Date of receipt, (Dept. Stamp):

**USE BLOCK CAPITALS IN BLACK INK**

**PART 1: PRELIMINARY**

**DETAILS**

Name(s) of Applicant(s) in full:

1.A WOODSTOWN BAY SHELLFISH LTD.

1.B

Address(es) of Applicant(s) in full:

1.A THE HARBOUR

1.B

DUNMORE EAST

CO. WATERFORD

Tel: ( ) Fax: ( )

Tel:

Fax:

**1.C TYPE OF APPLICATION**

Indicate the relevant type of application:

-(i) Aquaculture Licence

-(ii) Trial Licence

-(iii) Review of Aquaculture Licence

-(iv) Renewal of Aquaculture Licence

-(v) Foreshore Licence

+ *modification of site or  
extension*

Insert X in relevant box

☐☒☐☐☐

(This Application Form is valid for each type of application.)

**1.D TYPE OF AQUACULTURE**

Indicate the relevant type of application:

-(i) Land-based

-(ii) Marine-based

-Shellfish

(iii) - extensive

(iv) - intensive

-(v) Finfish

*BOTTOM Mussel Culture.*

☐☐☐☐☐

## 2.B Aquaculture Site Details

Indicate type of site:

- (i) Land-based
- (ii) Marine-based

☐☐

## 2.C Land-Based Site

(To be completed if appropriate)

(i) State species to be farmed: \_\_\_\_\_

(ii) State proposed system of culture e.g., pond, raceway, circular tank or other method: \_\_\_\_\_

(iii) Full address of proposed site including Townland and County: \_\_\_\_\_

(iv) Tonnage to be produced:

Year 1:		Year 2:		Year 3:		Year 4:	
---------	--	---------	--	---------	--	---------	--

(v) Proposed source of stock: \_\_\_\_\_

(vi) Name of river(s) supplying site with water: \_\_\_\_\_

(vii) Estimate drought flow in gallons per minute: \_\_\_\_\_

(viii) Is there a fall of 1.5 metres in the water level at this site or can this be obtained by damming the river without giving rise to flooding of your own or neighbour's land upstream of the site? \_\_\_\_\_

(ix) Area of proposed site (hectares): \_\_\_\_\_

(x) Details of services available on the site e.g., main road access, electricity: \_\_\_\_\_

(xi) Are there at present any possible sources of pollution upstream of the site, e.g. discharge from sewerage plant, farmyard, sheep dip facility, silage effluent, quarry, sandpit or factory? YES ☐ NO ☐

(xii) If yes, supply details: \_\_\_\_\_

Land-based Site (continued)

2.D The following must be supplied:

- (i) Sketch of the layout of the site in relation to the river(s), road(s) and buildings;
- (ii) Water quality Analysis Report, which should be drawn up in accordance with the parameters set out in Annex C of the Guidance Notes.

2.E The following conditions must be met in order to allow for consideration of licensing of land-based aquaculture:

- (i) the buildings and equipment must be put in place to the Department's satisfaction; and
- (i) the operation must comply with Local Authority requirements.

2.F Marine-based Site(s)

(To be completed if appropriate)

Location - (i) Bay: WATERFORD ESTUARY - GPS. Reading

- (ii) County: WATERFORD

(iii) OS Map No: \_\_\_\_\_

(iv) Size (hectares): \_\_\_\_\_

(v) Species (to be specified): BOTTOM Mussels

- Aquatic Plant(s)

- Any form of aquatic food suitable for the nutrition of fish

(vi) Method of culture (e.g., nets, ropes, tanks, trestles, etc.) BOTTOM CULTURE

(vii) Drawings of structures to be used in method of culture should be enclosed.

(viii) If cages or tanks are proposed, state:

- (a) Number: \_\_\_\_\_

- (b) Type and shape: \_\_\_\_\_

- (c) Cubic Capacity: 1/1A

- (d) Depth: \_\_\_\_\_

(ix) Proposed specific site locations (with reasons): \_\_\_\_\_

(x) Describe proposed purification facilities to be used, where appropriate: \_\_\_\_\_

Marine-based Site(s) (continued)

G Give details of any special requirements relating to the health and the wider matters of public health and safety: \_\_\_\_\_ of the proposed project

2.H Tonnage to be produced:

Species (To state)	Year 1:	Year 2:	Year 3:	Year 4:
_____	_____	_____	_____	_____
_____	_____	_____	_____	_____
_____	_____	_____	_____	_____
_____	_____	_____	_____	_____
_____	_____	_____	_____	_____

2.I Reasons for selection of site(s): TO MANAGE AND SUSTAIN AN ONGOING  
MUSSEL ~~RAISERY~~ CULTIVATION WHILE AT SAME TIME  
ACCOMMODATING THE WATERFORD ARBOUR BOARD IN ANY  
EXPANSION OF THEIR PROJECTS INCLUDING SHIPPING & DREDGING  
OF WATERFORD PORT.  
cross tidal foreshore area

*Note: The proposed access route to the site(s) from public road  
Must be indicated on the OS map accompanying the application*

2.J Environmental Impact Statement (EIS).

A copy of an EIS, if required, should be enclosed with the application. The EIS should contain the information specified in Annex B of the Guidance Notes.

2.K Trial Licence.

(To be completed if appropriate)

Describe experimental or investigative nature of the proposed project: \_\_\_\_\_

EXTENSION OF EXISTING SITE

[Use separate page if required – to be signed and dated]

# 1. E DOCUMENTS ENCLOSED WITH THIS APPLICATION

The following documents are enclosed with this application:

- (1) - Ordnance Survey Map (Scale of 1: 10,560, ie, a six inch map) OBLIGATORY ☐
- (2) - British Admiralty Chart (largest available scale) WITH GP READINGS ☒
- (3) - Decision of planning authority under Planning Acts ☐
- (4) - Copy of licence under Section 4 of Local Government (Water Pollution) Act, 1977 ☐
- (5) - Environmental Impact Statement ☐
- (6) - Drawing of the structures to be used and/or the layout of the farm OBLIGATORY ☐
- (7) - Water Quality Analysis Report (required for Land-based sites only) ☐
- (8) - Application Fee OBLIGATORY ☒
- (9) - Other (specify): EXPLANATORY NOTE INCLUDED ☐

## PART 2: DETAILS RELATING TO PROPOSED

## ED AQUACULTURE PROJECT

### 2.A Employment, Qualifications, Experience, Etc.

(i) Details of Applicant's qualifications and experience in aquaculture:

14 YEARS OYSTER FARMING IN WATERFORD ESTUARY  
& BOTTOM MUSSEL CULTIVATION

(ii) Other relevant experience (courses attended, etc):

(iii) Details of projected employment creation during first four years of proposed development:

THIS APPLICATION IS FOR THE EXTENSION AND CORRECTION OF  
EXISTING SITE NO T4/110. AT PRESENT, 21 EMPLOYEES  
LEADING TO 30 TO 35 EMPLOYEES IN YEAR 3 or 4.

(iv) Projected employment (number of persons):

Year 1:

Year 2:

Year 3:

Year 4:



B. MARKETING (continued)

3. Will the product be processed or packaged?

YES ☐ NO ☒

4. If yes, give details:

WASHED, GRADED, PACKED TONNE SACKS.



I/We hereby declare the information provided in Parts 1, 2 and 3 to the best of my/our knowledge. I/We enclose an application fee with this application.

I declare the above to be true of €

Signature(s) of Applicant(s):

*Paul J. [Signature]*

Date:

7-2-06

\*Preferred method of payment is by cheque or bank draft. The fee should be made payable to the Department of Communications, Marine and Natural Resources.

should be made payable to the Department of Communications, Marine and Natural Resources.

This form should be forwarded, with the required documents and application fee, to:

Aquaculture Licensing  
Coastal Zone Management Division  
Department of Communications, Marine and Natural Resources  
Leeson Lane  
Dublin 2

**1 NO. SITE AT WATERFORD HARBOUR CO.WATERFORD**

**Co-ordinates & Area**

**Site T04/123A (143.428 Ha)**

The area seaward of the high water mark and enclosed by a line drawn from Irish National Grid Reference point

269693, 119817 to Irish National Grid Reference point  
271828, 109628 to Irish National Grid Reference point  
272262, 108927 to Irish National Grid Reference point  
272388, 108311 to Irish National Grid Reference point  
272379, 106940 to Irish National Grid Reference point  
272009, 106938 to Irish National Grid Reference point  
272008, 108431 to Irish National Grid Reference point  
271447, 109594 to Irish National Grid Reference point  
271087, 109889 to Irish National Grid Reference point  
269616, 110677 to the first mentioned point.

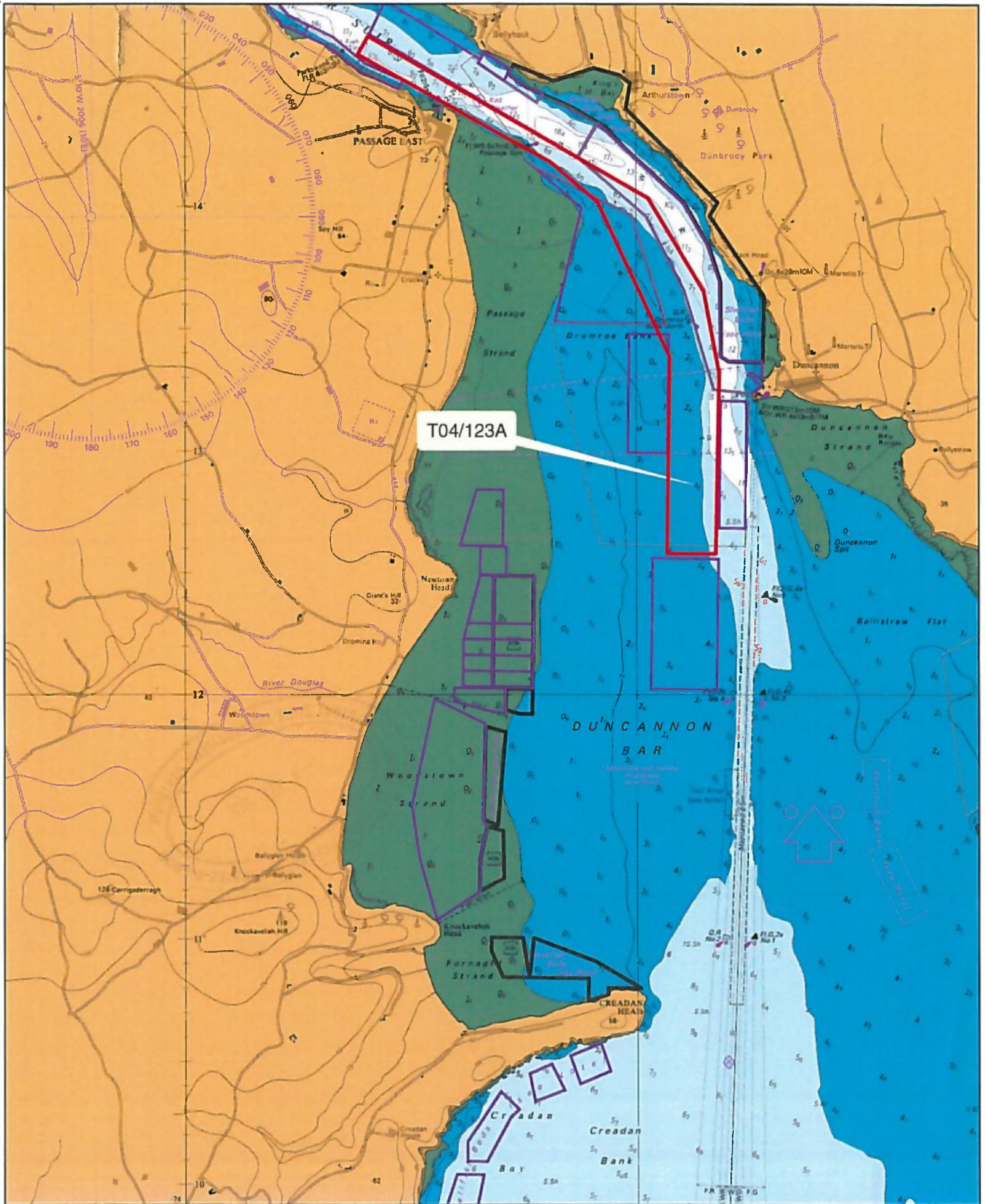

#### Aqua Culture Sites

##### Site Status

- Application
- Application Lapsed
- Application Refused
- Application Renewal
- Application Withdrawn
- License Altered
- License Revoked
- License Surrendered
- Licensed
- Unknown
- Unlicensed

1:40,000

Site Highlighted in red denotes application

Part of Admiralty Chart No. 2046-0  
Not to be used for Navigation.



