

original application

AQUACULTURE - LICENSING UNDER
FISHERIES (AMENDMENT) ACT, 1997 and
FORESHORE ACT, 1933



SHELLFISH AND FINFISH

Aquaculture and Foreshore Licence Application Form

Important Note

Section 4 of the Fisheries and Foreshore (Amendment) Act, 1998 (No. 54) prohibits any person making an application on or after 10 December 1998 for an Aquaculture Licence from commencing aquaculture operations until duly licensed under the Fisheries (Amendment) Act, 1997 (No. 23), and provides that a breach of that prohibition will cause the application to fail.

Coastal Zone Management Division
Department of Agriculture, Fisheries & Food
Clogheen,
Clonakilty, Co. Cork

Fax: (023) 8821782

**AQUACULTURE AND FORESHORE LICENSING APPLICATION FORM, for purposes
of FISHERIES (AMENDMENT) ACT, 1997 and FORESHORE ACT, 1933**

*Accompanying Guidance Notes should be read
before completing this form.*

Note: Details provided in Parts 1 and 2 will be
made available for public inspection.
Details provided in Part 3 are confidential and are
not for public disclosure.

For Office Use

Application Ref. No. T4/37/1

Date of receipt, (Dept. Stamp):

USE BLOCK CAPITALS IN BLACK INK

PART 1: PRELIMINARY DETAILS

Name(s) of Applicant(s) in full:	
1.A <u>South East Shellfish Co - Op Ltd</u>	
1.B	
Address(es) of Applicant(s) in full:	
1.A <u>Duncannon Fort</u>	1.B
<u>DUNCANNON</u>	
<u>New Ross</u>	
<u>Co Wexford</u>	
RSI/PPS No./CRO No:	
Tel:	Fax:

1.C TYPE OF APPLICATION

Insert X in relevant box

Indicate the relevant type of application:

-(i) Aquaculture Licence

☐

-(ii) Trial Licence

☐

-(iii) Review of Aquaculture Licence

☒

-(iv) Renewal of Aquaculture Licence

☐

-(v) Foreshore Licence

☐

(This Application Form is valid for each type of application.)

1.D TYPE OF AQUACULTURE

Indicate the relevant type of application:

-(i) Land-based

☐

-(ii) Marine-based

☐

-Shellfish

(iii) - extensive

☐

(iv) - intensive

☒

-(v) Finfish

☐

THE DOCUMENTS ENCLOSED WITH THIS APPLICATION

The following documents are enclosed with this application:

(1) - Ordnance Survey Map (Scale of 1: 10,560, ie, a six inch map) OBLIGATORY

As before ☒

(2) - British Admiralty Chart (largest available scale) ☐

(3) - Decision of planning authority under Planning Acts ☐

(4) - Copy of licence under Section 4 of Local Government
Water Pollution) Act, 1977 ☐

(5) - Environmental Impact Statement ☐

(6) - Drawing of the structures to be used and/or the layout of the farm OBLIGATORY ☐

(7) - Water Quality Analysis Report (required for Land-based sites only) ☐

(8) - Application Fee OBLIGATORY ☒

(9) - Other (specify): RENEWAL of licence TY 137/1
Site SAME AS before

PART 2: DETAILS RELATING TO PROPOSED AQUACULTURE PROJECT

2.A Employment, Qualifications, Experience, Etc.

(i) Details of Applicant's qualifications and experience in aquaculture: South East Shellfish
Co-Op Ltd HAS BEEN farming oyster on this site
SINCE 1992 & HAS A SUCCESSFUL BUSINESS HERE
ALREADY

(ii) Other relevant experience (courses attended, etc): SAFE PASS, manual handling
1st Aid, SEA SURVIVAL

(iii) Details of projected employment creation during first four years of proposed development: -

14 MEN CURRENTLY ARE EMPLOYED IN THE
OYSTER BUSINESS & 10 PART TIME WORKERS

(iv) Projected employment (number of persons):

14 people currently

Year 1:	Year 2:	Year 3:	Year 4:

full time employed and 10 part time
workers, and we intend to cement
existing employment over coming years

2.B Aquaculture Site Details

Indicate type of site:

- (i) Land-based
- (ii) Marine-based

X

2.C Land-Based Site

(To be completed if appropriate)

(i) State species to be farmed: CRASSOSTREA Giga - OYSTERS

(ii) State proposed system of culture e.g., pond, raceway, circular tank or other method: _____

BAGS AND CRESSILLES AS CURRENTLY IN USE FOR LAST 10 YEARS

(iii) Full address of proposed site including Townland and County: WOODSTOWN STRAND
CO WATERFORD

(iv) Tonnage to be produced:

Year 1:	Year 2:	Year 3:	Year 4:

(v) Proposed source of stock: IMPORTED FROM FRANCE (AS IS)

(vi) Name of river(s) supplying site with water: BALROW, NORE, SUIR

(vii) Estimate drought flow in gallons per minute: _____

(viii) Is there a fall of 1.5 metres in the water level at this site or can this be obtained by damming the river without giving rise to flooding of your own or neighbour's land upstream of the site? _____

THE AREA IS INTERTIDAL & WATER LEVEL FALL IS MORE THAN SUFFICIENT

(ix) Area of proposed site (hectares): 25.5 ha

(x) Details of services available on the site e.g., main road access, electricity: NO SERVICES REQUIRED

(xi) Are there at present any possible sources of pollution upstream of the site, e.g. discharge from sewerage plant, farmyard, sheep dip facility, silage effluent, quarry, sandpit or factory?

YES ☐ NO ☒

(xii) If yes, supply details: _____

Land-based Site (continued)

2.D The following must be supplied:

- (i) Sketch of the layout of the site in relation to the river(s), road(s) and buildings;
- (ii) Water quality Analysis Report, which should be drawn up in accordance with the parameters set out in Annex C of the Guidance Notes.

2.E The following conditions must be met in order to allow for consideration of licensing of land-based aquaculture:

- (i) the buildings and equipment must be put in place to the Department's satisfaction; and
- (i) the operation must comply with Local Authority requirements.

2.F Marine-based Site(s)

(To be completed if appropriate)

Location - (i) Bay: _____

- (ii) County: _____

(iii) OS Map No: _____

(iv) Size (hectares): _____

(v) Species (to be specified): _____

- Aquatic Plant(s)

- Any form of aquatic food suitable for the nutrition of fish

(vi) Method of culture (e.g., nets, ropes, tanks, trestles, etc.) _____

(vii) Drawings of structures to be used in method of culture should be enclosed.

(viii) If cages or tanks are proposed, state:

- (a) Number: _____

- (b) Type and shape: _____

- (c) Cubic Capacity: _____

- (d) Depth: _____

(ix) Proposed specific site locations (with reasons): _____

(x) Describe proposed purification facilities to be used, where appropriate: _____

Marine-based Site(s) (continued)

2.G Give details of any special requirements relating to the health of the proposed project and the wider matters of public health and safety: _____

2.H Tonnage to be produced:

<u>Species</u> (To state)	<u>Year 1:</u>	<u>Year 2:</u>	<u>Year 3:</u>	<u>Year 4:</u>
_____	_____	_____	_____	_____
_____	_____	_____	_____	_____
_____	_____	_____	_____	_____
_____	_____	_____	_____	_____
_____	_____	_____	_____	_____

2.I Reasons for selection of site(s): _____

*Note: The proposed access route to the site(s) from public road across tidal foreshore area
Must be indicated on the OS map accompanying the application.*

2.J Environmental Impact Statement (EIS).

A copy of an EIS, if required, should be enclosed with the application. The EIS should contain the information specified in Annex B of the Guidance Notes.

2.K Trial Licence.

(To be completed if appropriate)

Describe experimental or investigative nature of the proposed project: _____

[Use separate page if required – to be signed and dated]

B. MARKETING (continued)

3. Will the product be processed or packaged?

YES

☐

NO

☒

4. If yes, give details:

I/We hereby declare the information provided in Parts 1, 2 and 3 above to be true to the best of my/our knowledge. I/We enclose an application fee* of € _____ with this application.

Signature(s) of Applicant(s):

Dennis Keeney . MANAGER
SOUTH EAST SHELLFISH CO OP LTD

Date:

15-06-07

*Preferred method of payment is by cheque or bank draft. The fee should be made payable to the Department of Agriculture, Fisheries & Food.

This form should be forwarded, with the required documents and application fee, to:

Aquaculture Licensing
Coastal Zone Management Division
Department of Agriculture, Fisheries & Food
Clogheen, Clonakilty, Co. Cork

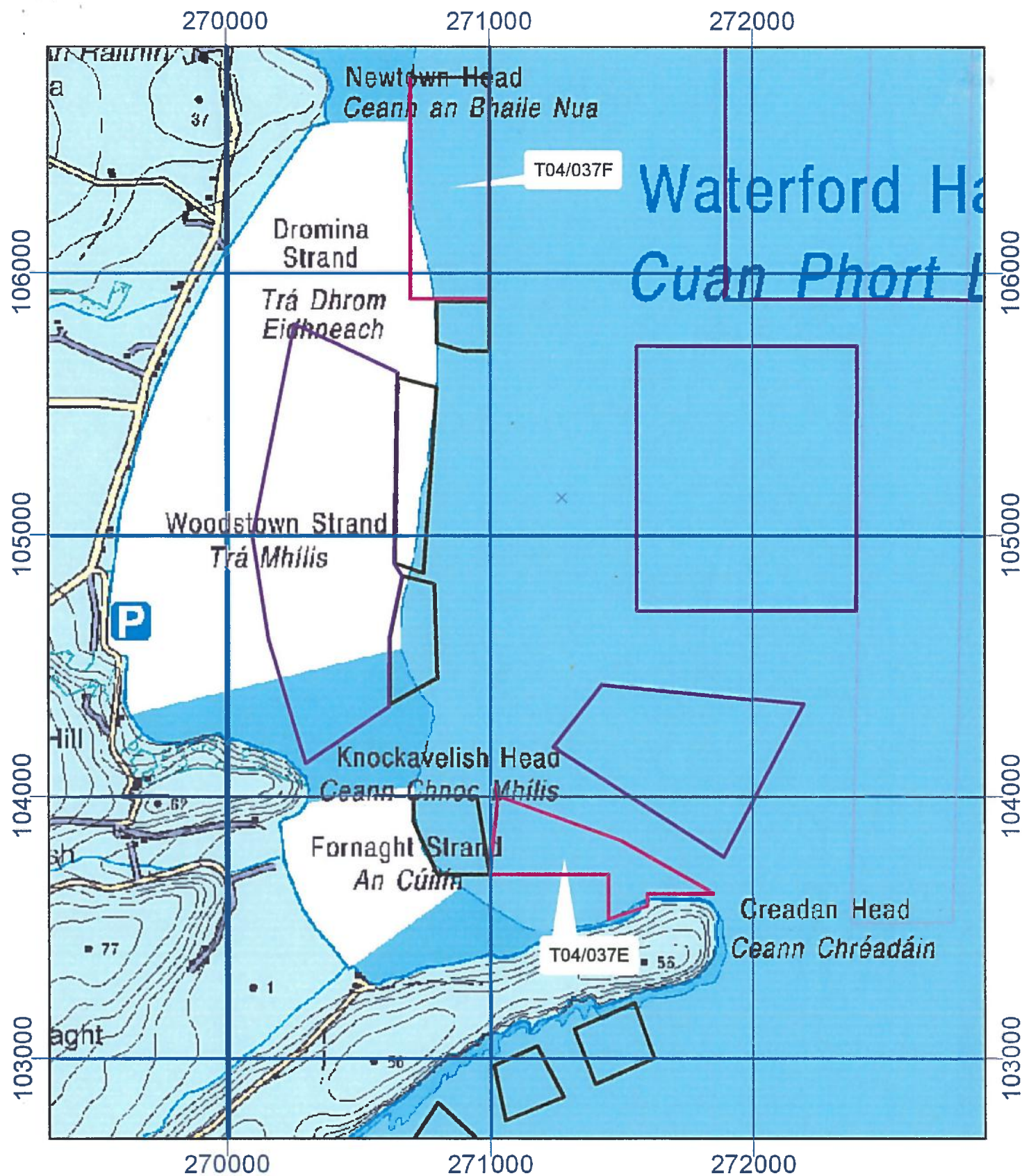

- Aqua Culture Sites**
Site Status
- Application
 - Application Lapsed
 - Application Refused
 - Application Renewal
 - Application Withdrawn
 - License Altered
 - License Revoked
 - License Surrendered
 - Licensed
 - Oyster Fishery Order
 - Unknown
 - Unlicensed

1:20,000

Site highlighted in red denotes application

Printed under License No:6155 From The Ordnance Survey.
 Copyright Government of Ireland 2008.
 Unauthorised Reproduction is not permitted

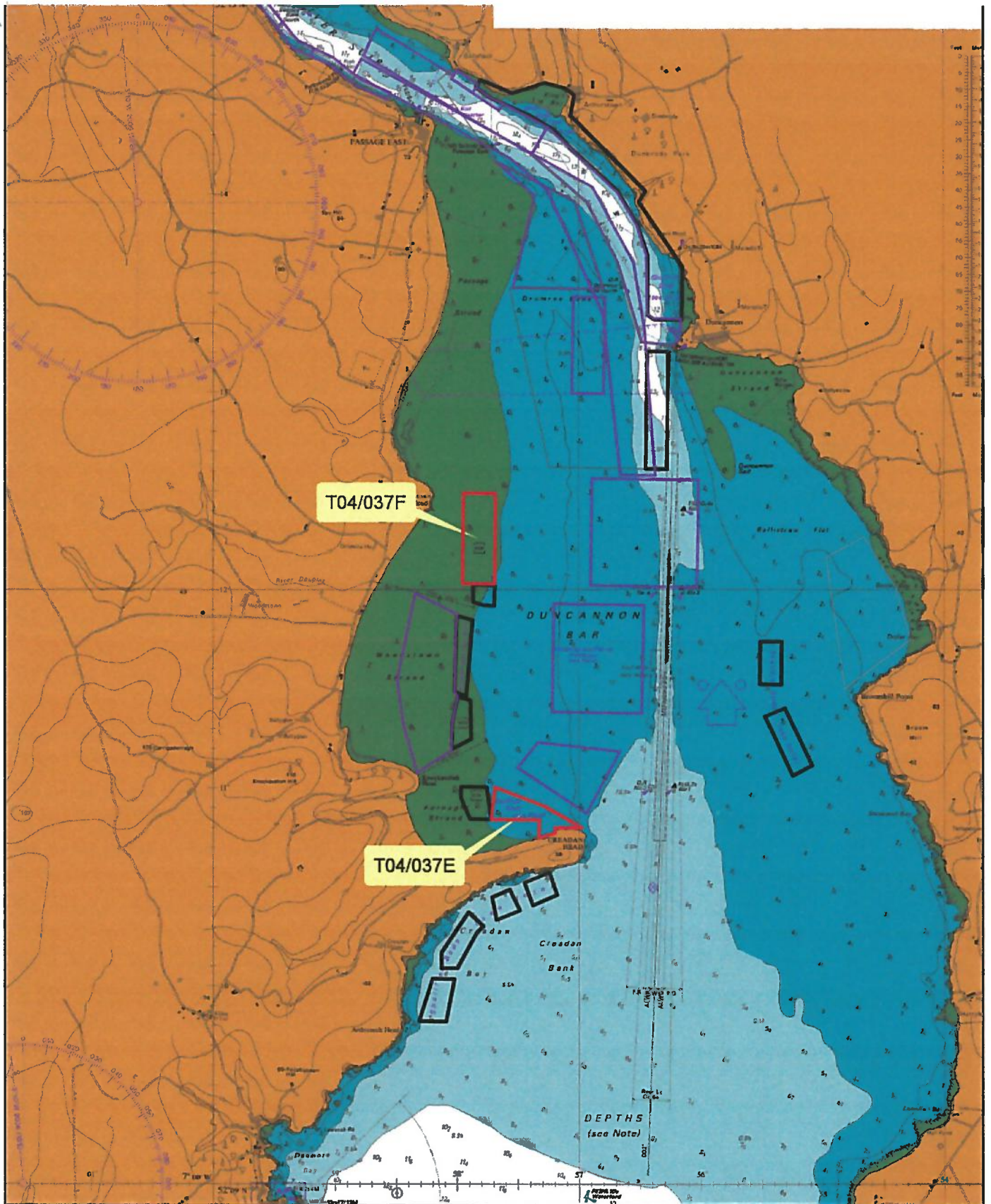

Aqua Culture Sites

Site Status

- Application
- Application Lapsed
- Application Refused
- Application Renewal
- Application Withdrawn
- License Altered
- License Revoked
- License Surrendered
- Licensed
- Oyster Fishery Order
- Unknown
- Unlicensed

1:50,000

Site highlighted in red denotes application

Part of Admiralty Chart Nos 2046-0
Not to be used for Navigation.

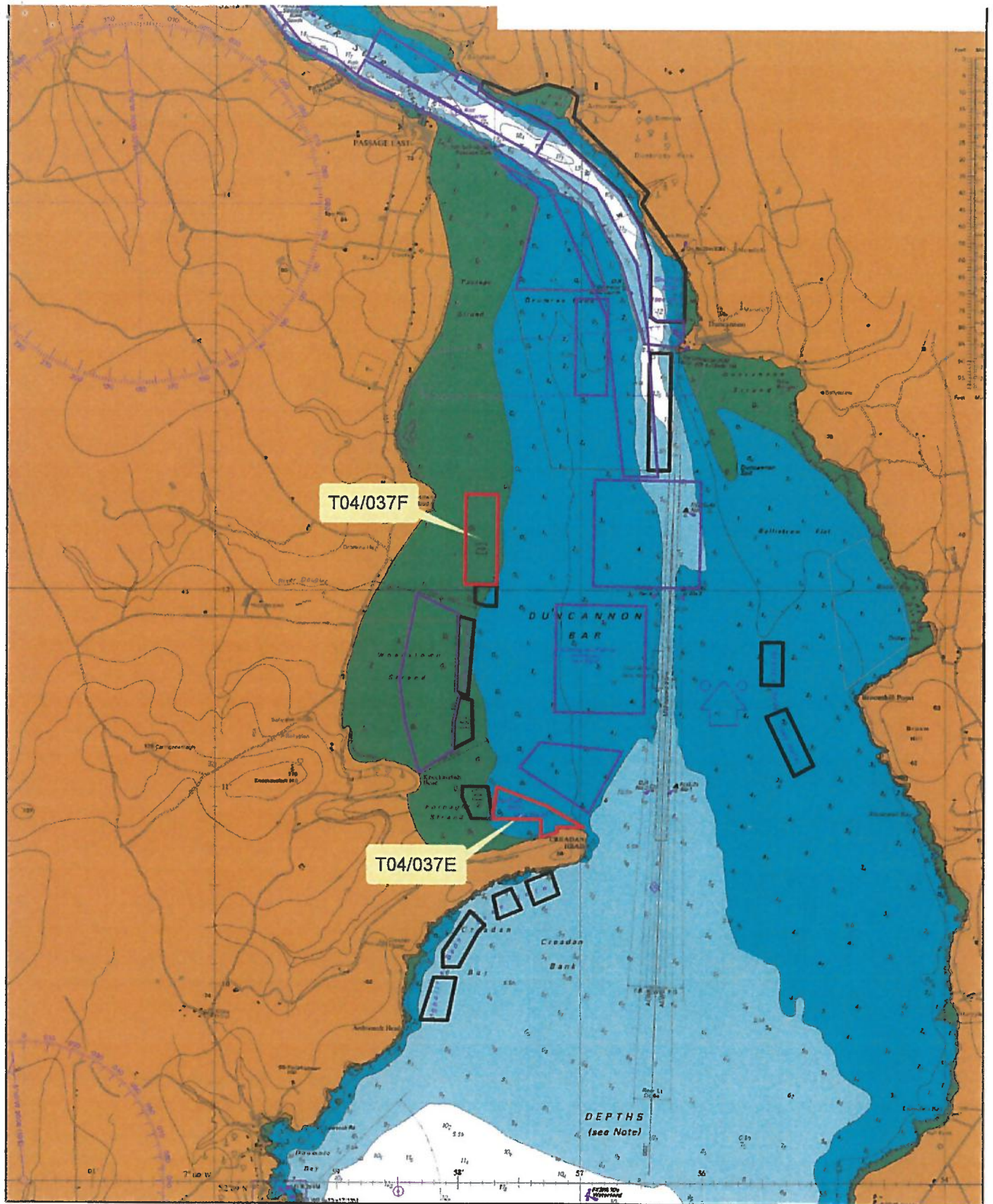

Aqua Culture Sites
Site Status

- Application
- Application Lapsed
- Application Refused
- Application Renewal
- Application Withdrawn
- License Altered
- License Revoked
- License Surrendered
- Licensed
- Oyster Fishery Order
- Unknown
- Unlicensed

1:50,000

Site highlighted in red denotes application

Part of Admiralty Chart Nos 2046-0
 Not to be used for Navigation.

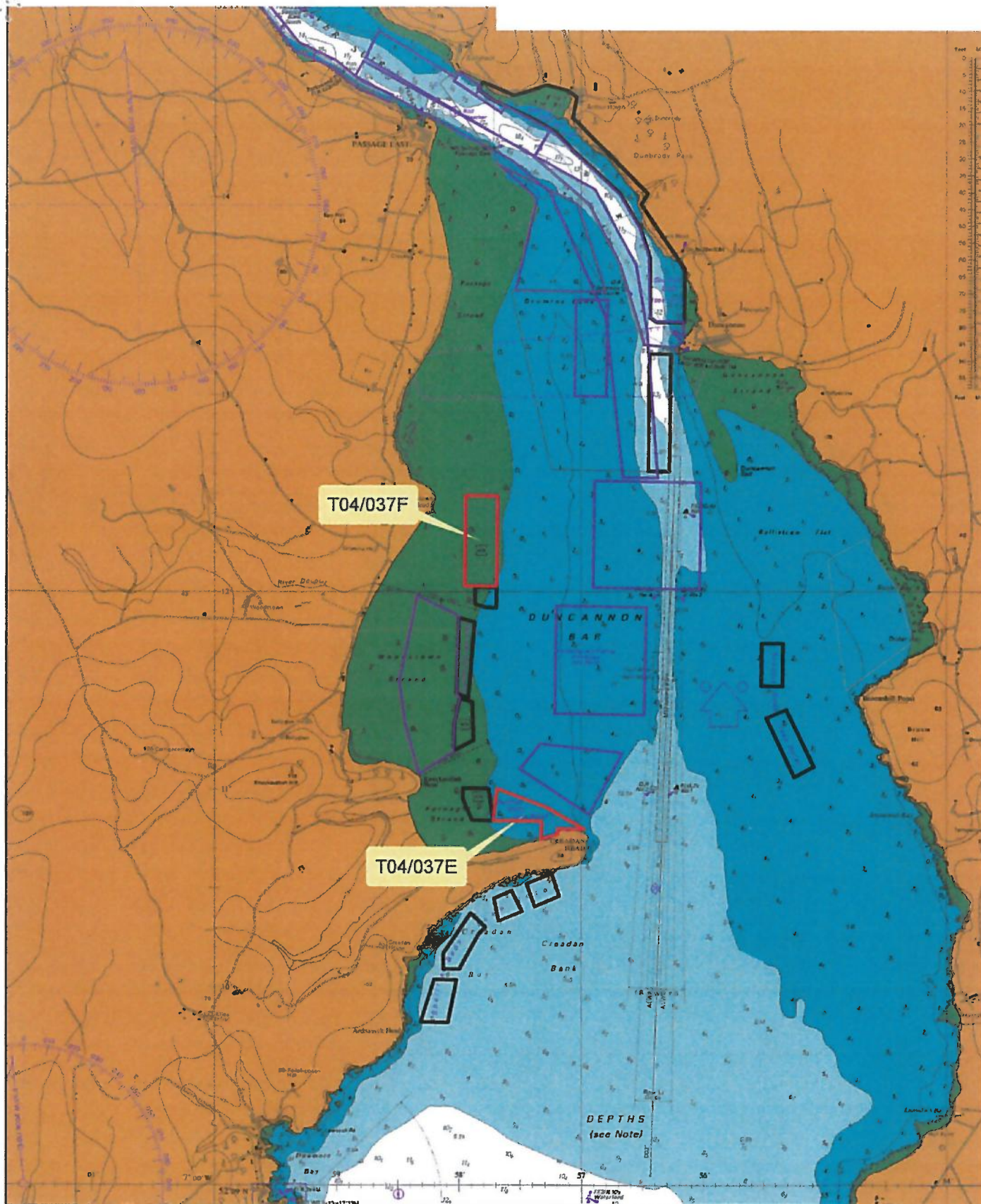

Aqua Culture Sites

Site Status

- Application
- Application Lapsed
- Application Refused
- Application Renewal
- Application Withdrawn
- License Altered
- License Revoked
- License Surrendered
- Licensed
- Oyster Fishery Order
- Unknown
- Unlicensed

1:50,000

Site highlighted in red denotes application

Part of Admiralty Chart Nos 2046-0
Not to be used for Navigation.