

AQUACULTURE AND FORESHORE LICENSING APPLICATION FORM, for purposes
of FISHERIES (AMENDMENT) ACT, 1997 and FORESHORE ACT, 1933

*Accompanying Guidance Notes should be read
before completing this form.*

Note: Details provided in Parts 1 and 2 will be
made available for public inspection.
Details provided in Part 3 are confidential and are
not for public disclosure.

USE BLOCK CAPITALS IN BLACK INK

For Office Use

Application Ref. No. TL / 44 / 1

Date of receipt, (Dept. Stamp):

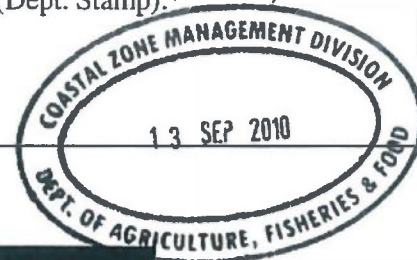

PART 1: PRELIMINARY DETAILS

| | |
|--|------------------------------------|
| Name(s) of Applicant(s) in full: | |
| 1.A <u>Woodstown Bay Shellfish Limited</u> | |
| 1.B | |
| Address(es) of Applicant(s) in full: | |
| 1.A <u>The Harbour</u> | 1.B <u>Application for Renewal</u> |
| <u>Dunmore East</u> | <u>of site no. TL/44/1</u> |
| <u>co. Waterford</u> | <u>in Woodstown Bay</u> |
| <u>Ireland.</u> | |
| RSI/PPS No./CRO No: | |
| Tel: <u></u> Fax: <u></u> | Tel: <u></u> Fax: <u></u> |

1.C TYPE OF APPLICATION

Insert X in relevant box

Indicate the relevant type of application:

-(i) Aquaculture Licence

-(ii) Trial Licence

-(iii) Review of Aquaculture Licence

-(iv) Renewal of Aquaculture Licence

-(v) Foreshore Licence

WOODSTOWN BAY
OYSTERS.

| |
|-------------------------------------|
| <input type="checkbox"/> |
| <input type="checkbox"/> |
| <input type="checkbox"/> |
| <input checked="" type="checkbox"/> |
| <input type="checkbox"/> |

(This Application Form is valid for each type of application.)

1.D TYPE OF AQUACULTURE

Indicate the relevant type of application:

-(i) Land-based

-(ii) Marine-based

-Shellfish

(iii) - extensive

(iv) - intensive

-(v) Finfish

| |
|-------------------------------------|
| <input type="checkbox"/> |
| <input checked="" type="checkbox"/> |
| <input type="checkbox"/> |
| <input checked="" type="checkbox"/> |
| <input type="checkbox"/> |
| <input type="checkbox"/> |

2.B Aquaculture Site Details

Indicate type of site:

- (i) Land-based
- (ii) Marine-based

☐☒

2.C Land-Based Site

(To be completed if appropriate)

(i) State species to be farmed: _____

(ii) State proposed system of culture e.g., pond, raceway, circular tank or other method: _____

(iii) Full address of proposed site including Townland and County: _____

(iv) Tonnage to be produced:

| | | | | | | | |
|---------|--|---------|--|---------|--|---------|--|
| Year 1: | | Year 2: | | Year 3: | | Year 4: | |
|---------|--|---------|--|---------|--|---------|--|

(v) Proposed source of stock: _____

(vi) Name of river(s) supplying site with water: _____

(vii) Estimate drought flow in gallons per minute: _____

(viii) Is there a fall of 1.5 metres in the water level at this site or can this be obtained by damming the river without giving rise to flooding of your own or neighbour's land upstream of the site? _____

(ix) Area of proposed site (hectares): _____

(x) Details of services available on the site e.g., main road access, electricity: _____

(xi) Are there at present any possible sources of pollution upstream of the site, e.g. discharge from sewerage plant, farmyard, sheep dip facility, silage effluent, quarry, sandpit or factory?

YES ☐ NO ☐

(xii) If yes, supply details: _____

1.E DOCUMENTS ENCLOSED WITH THIS APPLICATION

The following documents are enclosed with this application:

(1) - Ordnance Survey Map (Scale of 1: 10,560, ie, a six inch map) *OBLIGATORY*

☐

(2) - British Admiralty Chart (largest available scale)

☐

(3) - Decision of planning authority under Planning Acts

☐

(4) - Copy of licence under Section 4 of Local Government
Water Pollution) Act, 1977

☐

(5) - Environmental Impact Statement

☐

(6) - Drawing of the structures to be used and/or the layout of the farm *OBLIGATORY*

☐

(7) - Water Quality Analysis Report (required for Land-based sites only)

☐

(8) - Application Fee *OBLIGATORY*

☐

(9) - Other (specify): Renewal of Existing bag &
trestle operation T4/44/1

PART 2: DETAILS RELATING TO PROPOSED AQUACULTURE PROJECT

2.A Employment, Qualifications, Experience, Etc.

(i) Details of Applicant's qualifications and experience in aquaculture:

oyster cultivation since 1993, Renewal
licence for sites, T4/44/1

(ii) Other relevant experience (courses attended, etc):

(iii) Details of projected employment creation during first four years of proposed development:

N/A

(iv) Projected employment (number of persons):

| | | | | | | | |
|---------|--|---------|--|---------|--|---------|--|
| Year 1: | | Year 2: | | Year 3: | | Year 4: | |
|---------|--|---------|--|---------|--|---------|--|

Land-based Site (continued)

2.D The following must be supplied:

- (i) Sketch of the layout of the site in relation to the river(s), road(s) and buildings;
- (ii) Water quality Analysis Report, which should be drawn up in accordance with the parameters set out in Annex C of the Guidance Notes.

2.E The following conditions must be met in order to allow for consideration of licensing of land-based aquaculture:

- (i) the buildings and equipment must be put in place to the Department's satisfaction; and
- (ii) the operation must comply with Local Authority requirements.

2.F Marine-based Site(s)

(To be completed if appropriate)

Location - (i) Bay: Woodstown Bay

- (ii) County: Waterford

(iii) OS Map No: Renewal T4/44/1

(iv) Site Co-ordinates Renewal "

(v) Size (hectares): Renewal "

(vi) Species (common and scientific name):

-Aquatic Plant(s)

-Any form of aquatic food suitable for the nutrition of fish

(vi) Method of culture (e.g., nets, ropes, tanks, trestles, etc.) Trestles (Renewal)

(vii) Drawings of structures to be used in method of culture should be enclosed.

(viii) If cages or tanks are proposed, state:

-(a) Number: _____

-(b) Type and shape: _____

-(c) Cubic Capacity: _____

-(d) Depth: _____

(ix) Proposed specific site locations (with reasons): _____

(x) Describe proposed purification facilities to be used, where appropriate: _____

Marine-based Site(s) (continued)

2.G Give details of any special requirements relating to the health of the proposed project and the wider matters of public health and safety: _____

RENEWAL

2.H Tonnage to be produced:

| <u>Species</u> (To state) | <u>Year 1:</u> | <u>Year 2:</u> | <u>Year 3:</u> | <u>Year 4:</u> |
|------------------------------|----------------|----------------|----------------|----------------|
| _____ | _____ | _____ | _____ | _____ |
| _____ | _____ | _____ | _____ | _____ |
| _____ | _____ | _____ | _____ | _____ |
| _____ | _____ | _____ | _____ | _____ |
| _____ | _____ | _____ | _____ | _____ |

2.I Reasons for selection of site(s): Renewal

Note: The proposed access route to the site(s) from public road across tidal foreshore area Must be indicated on the OS map accompanying the application.

2.J Environmental Impact Statement (EIS).

A copy of an EIS, if required, should be enclosed with the application. The EIS should contain the information specified in Annex B of the Guidance Notes.

2.K Trial Licence.

(To be completed if appropriate)

Describe experimental or investigative nature of the proposed project: _____

[Use separate page if required – to be signed and dated]

1. Cost of project (total capital and current costs as at 7 and 8 below): € 2 renewal licence

2. How will this project be financed (own resources and any other sources)? Renewal

YES ☐ NO ☐

4. If not, give details: Renewal

YES ☐ NO ☒

6. If yes, give details: Renewal

| Item | Cost € |
|------|---------------|
| N/A | N/A |
| | |
| | |
| | |
| | |
| | |
| | |
| | |
| | |
| | <u>Total:</u> |

A. FINANCE (continued)

8. Proposed non-capital costs of project (ie seed, feed, labour, etc.):

| Item | Cost € |
|------|---------------|
| N/A | N/A |
| | |
| | |
| | |
| | |
| | |
| | |
| | |
| | |
| | |
| | <u>Total:</u> |

9. Provide an estimate of the value of production over the first four years based on projected tonnage:

Year 1: _____ Year 2: _____ Year 3: _____ Year 4: _____

10. How many years from the start of the project will it be before you "break even", i.e. your profit equals outgoing costs? Renewal

11. Give an estimate of profitability in the longer term, e.g. (5 to 10 years): _____

B. MARKETING

1. Have possible markets been considered, or has market advice for products been sought?

| | | | |
|-----|--|----|--|
| YES | | NO | |
|-----|--|----|--|

2. If yes, give details: Renewal market already

estados

B. MARKETING (continued)

3. Will the product be processed or packaged?

YES ☐ NO ☒

4. If yes, give details: Renewal

I/We hereby declare the information provided in Parts 1, 2 and 3 above to be true to the best of my/our knowledge. I/We enclose an application fee* of € 63.49 with this application.

Signature(s) of Applicant(s): Paul Barker

Date: 9.9.2010

*Preferred method of payment is by cheque or bank draft. The fee should be made payable to the Department of Agriculture, Fisheries and Food.

This form should be forwarded, with the required documents and application fee, to:

Aquaculture Licensing
Aquaculture & Foreshore Management Division
Clogheen
Clonakilty,
Co. Cork



McCarthy, Ann

From: GIS Users

Sent: 12 June 2012 11:56

To: McCarthy, Ann

Subject: site areas

T04/044 = 9.35ha

T04/044-1 = 6.93ha

T04/131A = 69.4ha

John Weldon

270000

271000

106000

105000

104000

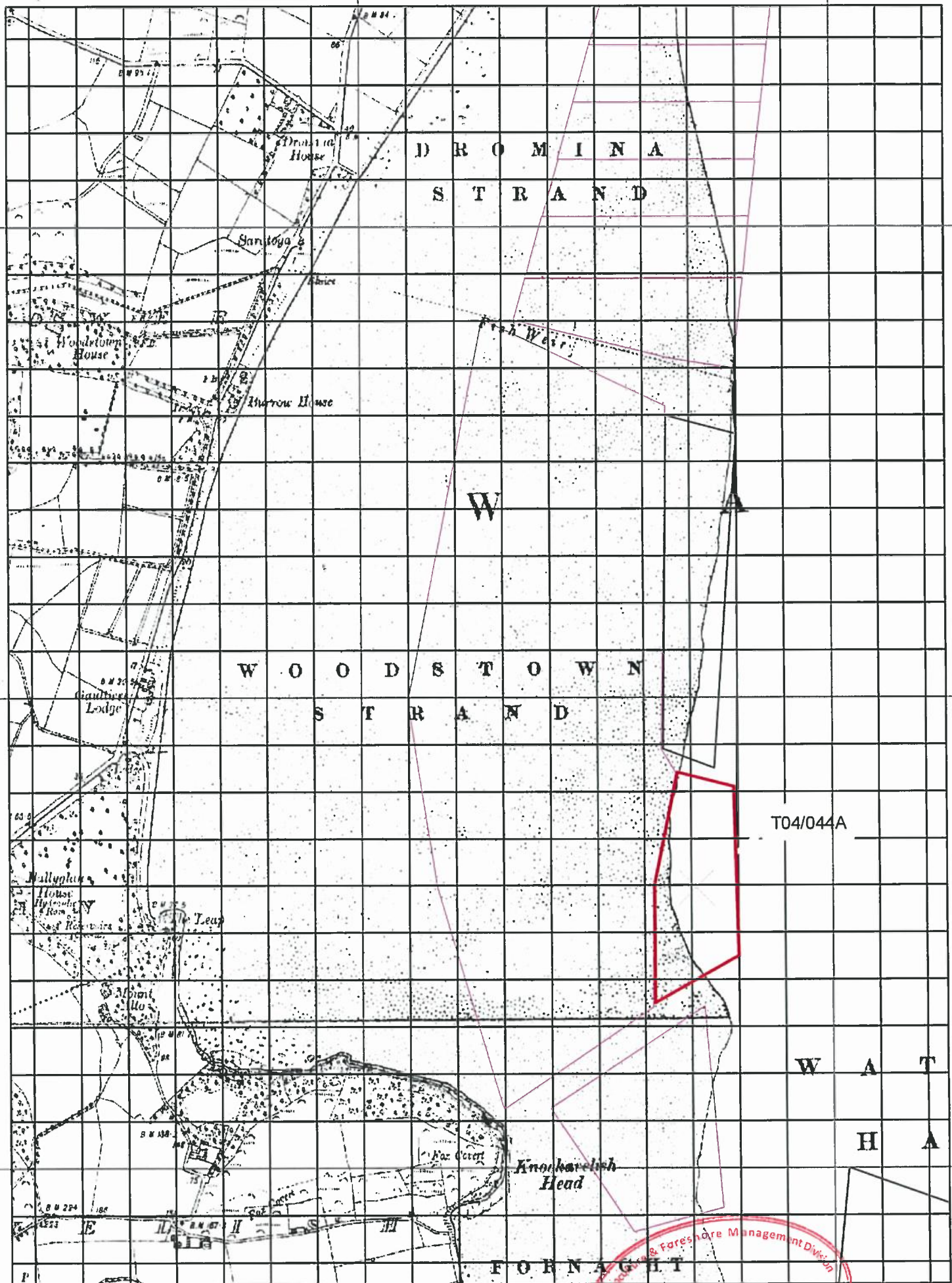

T04/044A

W A T
H AKnockarelish
Head

F O R N A G H T

Aqua Culture Sites

Site_Status

- Application
- Lapsed
- Licensed
- Revoked
- Surrendered

270000

1:10,560

271000

Sites highlighted in red denotes Application

Ordnance Survey Ireland Licence No. EN 0076413

© Ordnance Survey Ireland/Government of Ireland



Department of
Agriculture,
Food and the Marine
An tAon
Talmhaíochta,
Bia agus Mair

1 NO. SITE AT Woodstown Strand CO. Waterford

Co-ordinates & Area

Site T04/44A (6.93 Ha)

The area seaward of the high water mark and enclosed by a line drawn from Irish National Grid Reference point

270670, 104840 to Irish National Grid Reference point
270790, 104810 to Irish National Grid Reference point
270800, 104450 to Irish National Grid Reference point
270620, 104350 to Irish National Grid Reference point
270620, 104600 to the first mentioned point



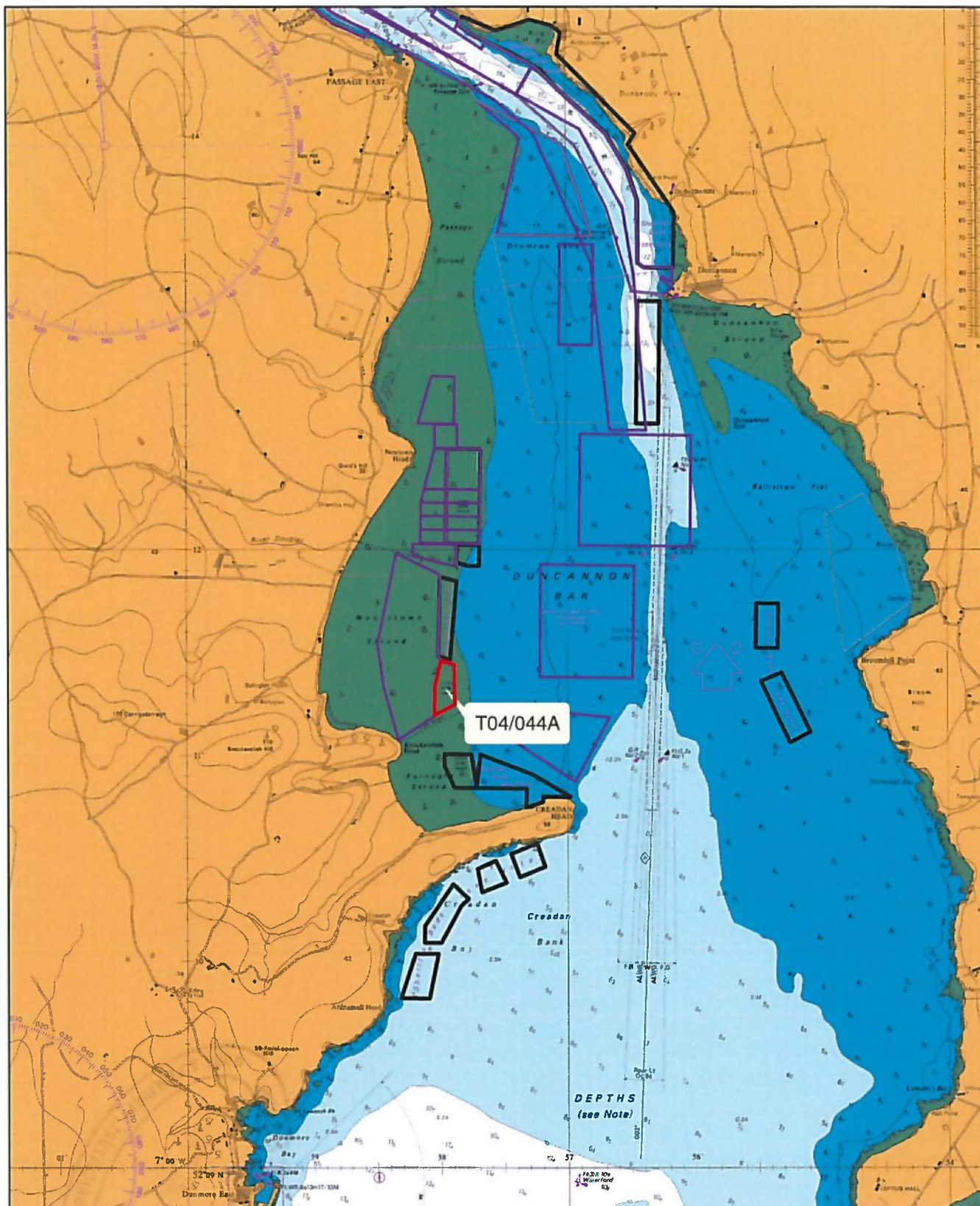

Aqua Culture Sites

Site_Status

- Application
- Application Lapsed
- Application Refused
- Application Renewal
- Application Withdrawn
- License Altered
- License Revoked
- License Surrendered
- Licensed
- Oyster Fishery Order
- Unknown
- Unlicensed

1:50,000

Site highlighted in red denotes application

Part of Admiralty Chart No. 2046-0
Not to be used for Navigation.