

AQUACULTURE - LICENSING UNDER
FISHERIES (AMENDMENT) ACT, 1997 and
FORESHORE ACT, 1933

SHELLFISH AND FINFISH

Aquaculture and Foreshore Licence Applications

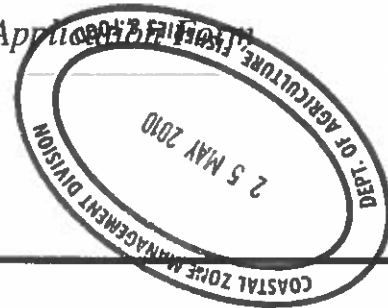

Important Note

Section 4 of the Fisheries and Foreshore (Amendment) Act, 1998 (No. 54) prohibits any person making an application on or after 10 December 1998 for an Aquaculture Licence from commencing aquaculture operations until duly licensed under the Fisheries (Amendment) Act, 1997 (No. 23), and provides that a breach of that prohibition will cause the application to fail.

Coastal Zone Management Division
Department of Agriculture, Fisheries & Food
Clogheen,
Clonakilty, Co. Cork

Fax: (023) 8821782

**AQUACULTURE AND FORESHORE LICENSING APPLICATION FORM, for purposes
of FISHERIES (AMENDMENT) ACT, 1997 and FORESHORE ACT, 1933**

*Accompanying Guidance Notes should be read
before completing this form.*

Note: Details provided in Parts 1 and 2 will be made available for public inspection.
Details provided in Part 3 are confidential and are not for public disclosure.

USE BLOCK CAPITALS IN BLACK INK

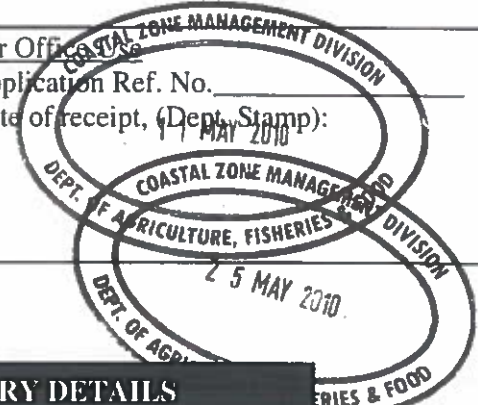
For Office Use Application Ref. No. _____ Date of receipt, (Dept. Stamp): 

PART 1: PRELIMINARY DETAILS

Name(s) of Applicant(s) in full:	
1.A	GIB BARGE OPERATORS LTD
1.B	
Address(es) of Applicant(s) in full:	
1.A	BALLINAKILLA BERE ISLAND CO. CORK
1.B	
PPSN No./CRO No:	
Fax:	Tel: Fax:

1.C TYPE OF APPLICATION	Insert X in relevant box
Indicate the relevant type of application:	
-(i) Aquaculture Licence	<input type="checkbox"/>
-(ii) Trial Licence	<input type="checkbox"/>
-(iii) Review of Aquaculture Licence	<input type="checkbox"/>
-(iv) Renewal of Aquaculture Licence	<input checked="" type="checkbox"/>
-(v) Foreshore Licence	<input checked="" type="checkbox"/>
(This Application Form is valid for each type of application.)	

Santa Bay Mussel

1.D TYPE OF AQUACULTURE	
Indicate the relevant type of application:	
-(i) Land-based	<input type="checkbox"/>
-(ii) Marine-based	<input checked="" type="checkbox"/>
-Shellfish	
(iii) - extensive	<input checked="" type="checkbox"/>
(iv) - intensive	<input type="checkbox"/>
-(v) Finfish	<input type="checkbox"/>

The following documents are enclosed with this application:

(1) - Ordnance Survey Map (Scale of 1: 10,560, ie, a six inch map) *OBLIGATORY*

(2) - British Admiralty Chart (largest available scale)

(3) - Decision of planning authority under Planning Acts

(4) - Copy of licence under Section 4 of Local Government
Water Pollution) Act, 1977

(5) - Environmental Impact Statement

(6) - Drawing of the structures to be used and/or the layout of the farm *OBLIGATORY*

(7) - Water Quality Analysis Report (required for Land-based sites only)

(8) - Application Fee *OBLIGATORY*

(9) - Other (specify): _____

PART 2: DETAILS RELATING TO PROPOSED AQUACULTURE PROJECT

2.A Employment, Qualifications, Experience, Etc.

(i) Details of Applicant's qualifications and experience in aquaculture: _____

OVER 20 YEARS EXPERIENCE

(ii) Other relevant experience (courses attended, etc): _____

(iii) Details of projected employment creation during first four years of proposed development: _____

(iv) Projected employment (number of persons):

4 FULL TIME

Year 1:

Year 2:

Year 3:

Year 4:

2.B Aquaculture Site Details

Indicate type of site:

- (i) Land-based
- (ii) Marine-based

<input type="checkbox"/>
<input checked="" type="checkbox"/>

2.C Land-Based Site

(To be completed if appropriate)

(i) State species to be farmed: _____

(ii) State proposed system of culture e.g., pond, raceway, circular tank or other method: _____

(iii) Full address of proposed site including Townland and County: _____

(iv) Tonnage to be produced:

Year 1:		Year 2:		Year 3:		Year 4:	
---------	--	---------	--	---------	--	---------	--

(v) Proposed source of stock: _____

(vi) Name of river(s) supplying site with water: _____

(vii) Estimate drought flow in gallons per minute: _____

(viii) Is there a fall of 1.5 metres in the water level at this site or can this be obtained by damming the river without giving rise to flooding of your own or neighbour's land upstream of the site? _____

(ix) Area of proposed site (hectares): _____

(x) Details of services available on the site e.g., main road access, electricity: _____

(xi) Are there at present any possible sources of pollution upstream of the site, e.g. discharge from sewerage plant, farmyard, sheep dip facility, silage effluent, quarry, sandpit or factory? YES NO

(xii) If yes, supply details: _____

Land-based Site (continued)

2.D The following must be supplied:

- (i) Sketch of the layout of the site in relation to the river(s), road(s) and buildings;
- (ii) Water quality Analysis Report, which should be drawn up in accordance with the parameters set out in Annex C of the Guidance Notes.

2.E The following conditions must be met in order to allow for consideration of licensing of land-based aquaculture:

- (i) the buildings and equipment must be put in place to the Department's satisfaction; and
- (ii) the operation must comply with Local Authority requirements.

2.F Marine-based Site(s)

(To be completed if appropriate)

Location - (i) Bay: BANTRY

- (ii) County: CORK

(iii) OS Map No: 84

(iv) Size (hectares): 9.6

(v) Species (to be specified): MUSSEL (MYTILUS EDULIS)
-Aquatic Plant(s)
-Any form of aquatic food suitable for the nutrition of fish

(vi) Method of culture (e.g., nets, ropes, tanks, trestles, etc.) LONG LINES.

(vii) Drawings of structures to be used in method of culture should be enclosed. /

(viii) If cages or tanks are proposed, state:

-(a) Number: _____

-(b) Type and shape: _____

-(c) Cubic Capacity: N

-(d) Depth: A

(ix) Proposed specific site locations (with reasons): _____

(x) Describe proposed purification facilities to be used, where appropriate: _____

Marine-based Site(s) (continued)

2.G Give details of any special requirements relating to the health of the proposed project and the wider matters of public health and safety: _____

NONE

2.H Tonnage to be produced:

<u>Species</u> (To state)	<u>Year 1:</u>	<u>Year 2:</u>	<u>Year 3:</u>	<u>Year 4:</u>
MUSSELS	350 T			

2.I Reasons for selection of site(s): GOOD SHELTER , GOOD GROWTH
EXISTING SITE

Note: The proposed access route to the site(s) from public road across tidal foreshore area Must be indicated on the OS map accompanying the application.

2.J Environmental Impact Statement (EIS).

A copy of an EIS, if required, should be enclosed with the application. The EIS should contain the information specified in Annex B of the Guidance Notes.

2.K Trial Licence.

(To be completed if appropriate)

Describe experimental or investigative nature of the proposed project: _____

N
A

[Use separate page if required – to be signed and dated]

I/We hereby declare the information provided in Parts 1, 2 and 3 above to be true to the best of my/our knowledge. I/We enclose an application fee* of € 63-49 with this application.

Signature(s) of Applicant(s): 
Brendan Sullivan

Date: 7/5/10

*Preferred method of payment is by cheque or bank draft. The fee should be made payable to the Department of Agriculture, Fisheries & Food.

This form should be forwarded, with the required documents and application fee, to:

Aquaculture Licensing
Coastal Zone Management Division
Department of Agriculture, Fisheries & Food
Clogheen, Clonakilty, Co. Cork

1 NO. SITE AT BANTRY BAY CO.CORK

Co-ordinates & Area

Site T05/425B (9.6 Ha)

The area seaward of the high water mark and enclosed by a line drawn from Irish National Grid Reference point

070156, 044965 to Irish National Grid Reference point
070834, 045065 to Irish National Grid Reference point
070857, 044916 to Irish National Grid Reference point
070316, 044877 to Irish National Grid Reference point
070170, 044869 to the first mentioned point.



70000

71000

46000

0

45000

45000

44000

44000

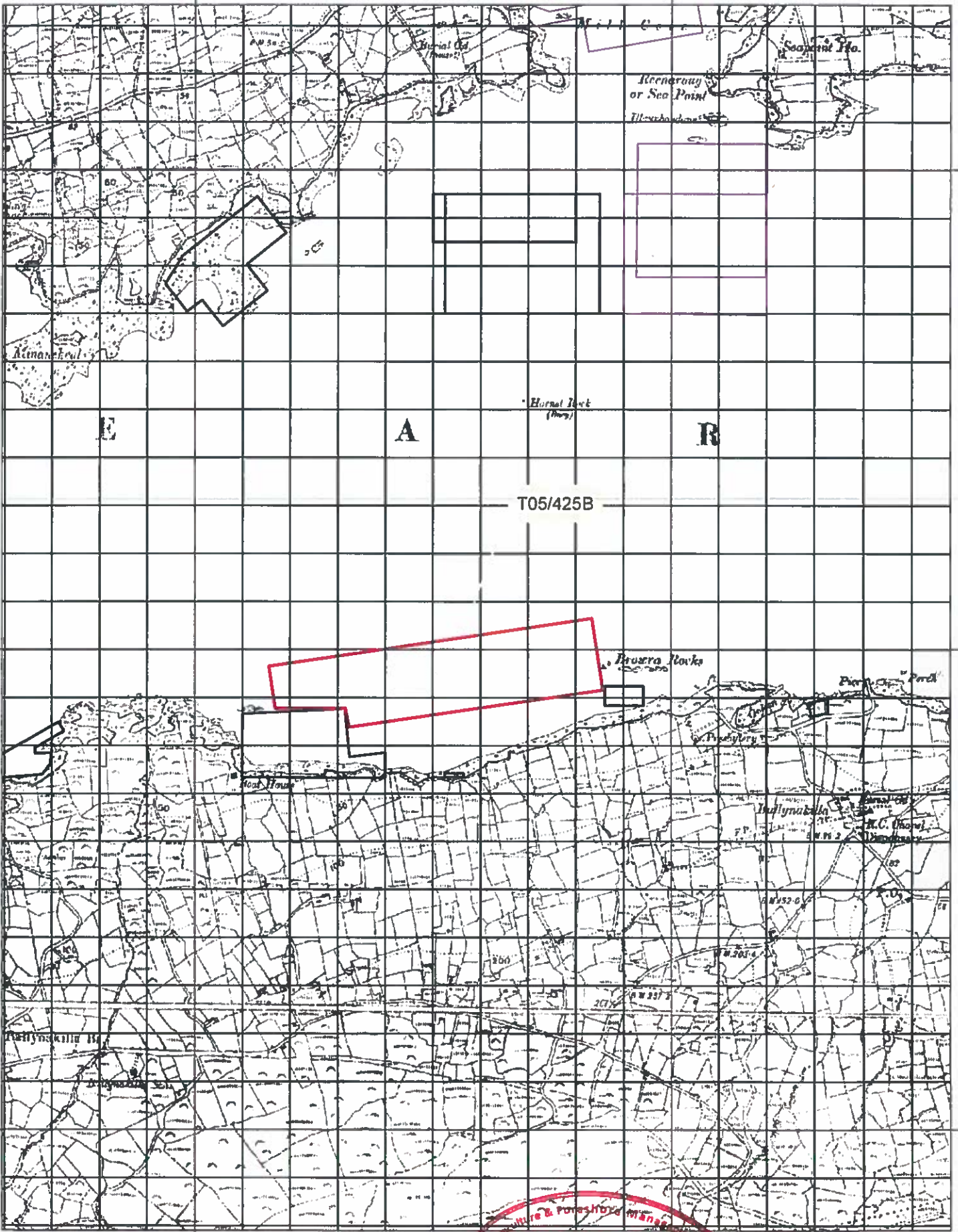

70000

71000

Aqua Culture Sites

<all other values>

Site_Status

- Application
- Lapsed
- Licensed
- Refused
- Revoked
- Surrendered
- Withdrawn
- 100 Meter Reference Grid

1:10,560

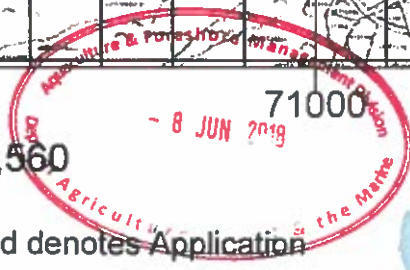

Sites highlighted in red denotes Application

Ordnance Survey Ireland Licence No. EN 0076413
© Ordnance Survey Ireland/Government of Ireland



Department of
**Agriculture,
Food and the Marine**
An Roinn
**Talmhaíochta,
Bia agus Mara**

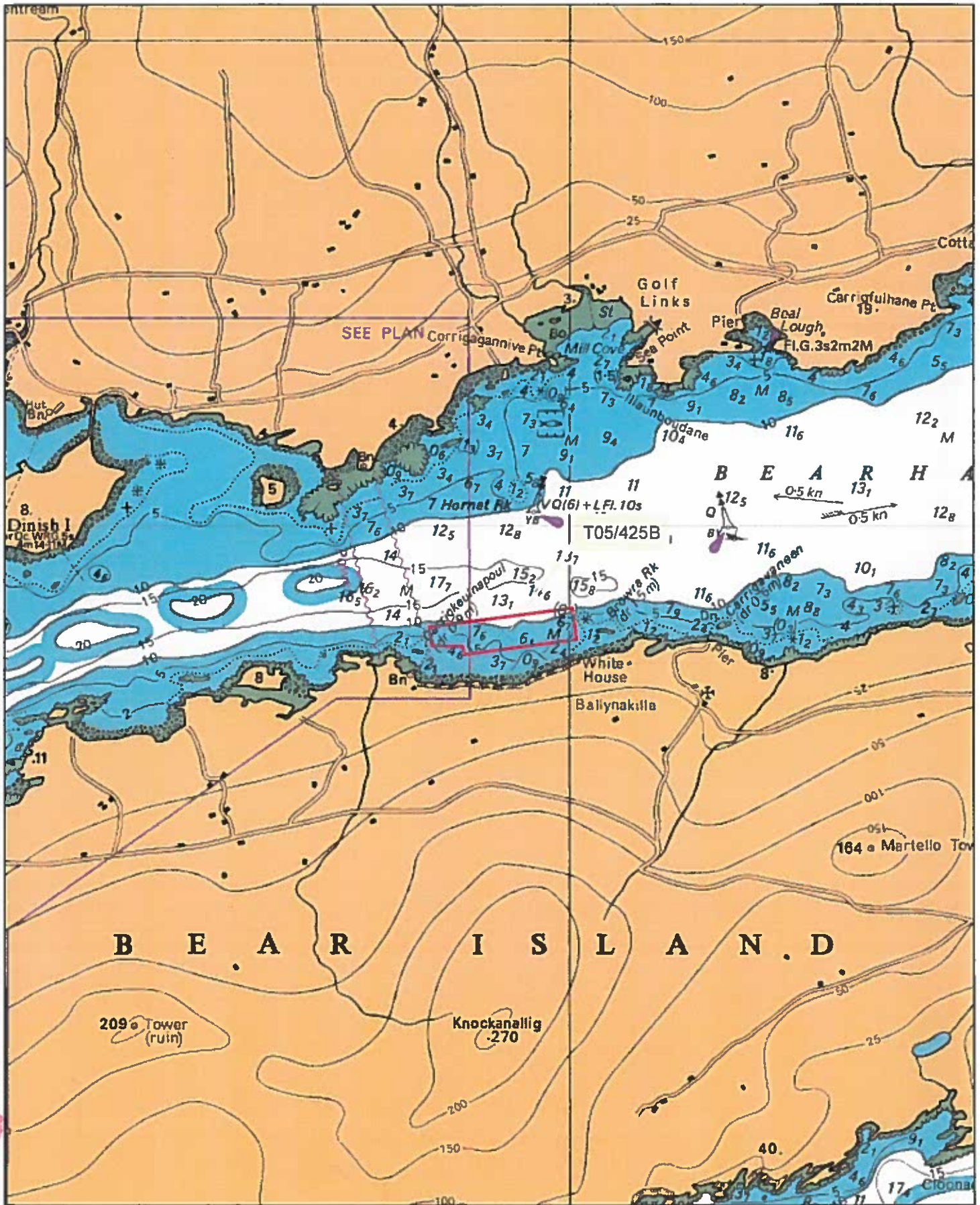

Aqua Culture Sites
<all other values>

Site_Status

	Application
	Lapsed
	Licensed
	Refused
	Revoked
	Surrendered
	Withdrawn
	100 Meter Reference Grid

1:24,000

- 8 JUN 2018

Sites highlighted in red denotes Application

Part of Admiralty Chart No =1840-0
Not to be used for Navigation



□ Aquaculture Site T05/425B Outline

— Mussel Longline

✱ Navigation Marker Buoy - Nav 1

ING Site Co-ordinates

- 70156m, 44965m
- 70834m, 45065m
- 70857m, 44916m
- 70324m, 44838m
- 70316m, 44877m
- 70170m, 44869m

T05/425B



Applicant: G & B Barge Operators Ltd.
Date: 29/03/18

Scale: 1:4000 (A4)

Site Area: 9.6 Hectares

T05/425B - Site Layout Map
Ballynakilla Bearhaven Sound

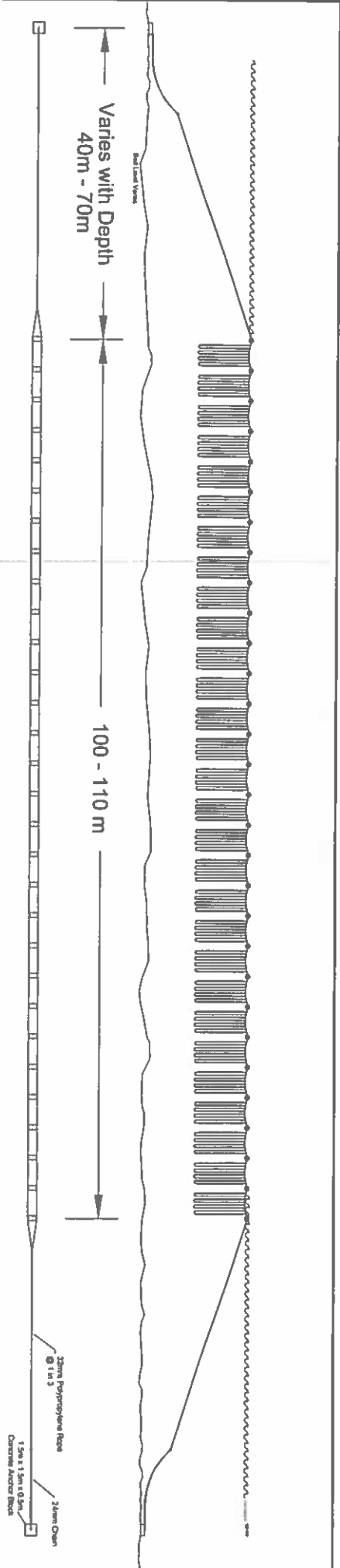

Typical Longline Section & Plan Detail
Scale 1:500

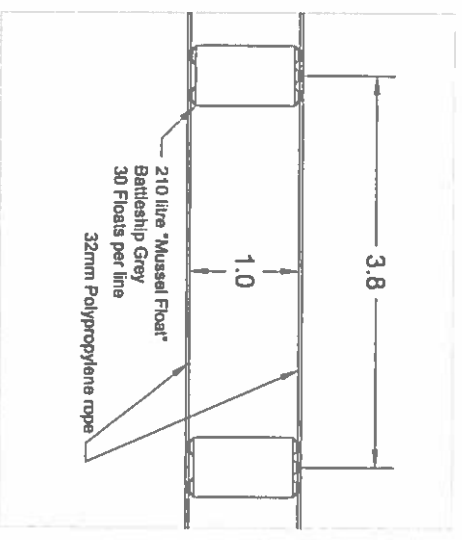

Typical Float & Rope Plan Detail
Scale 1:50

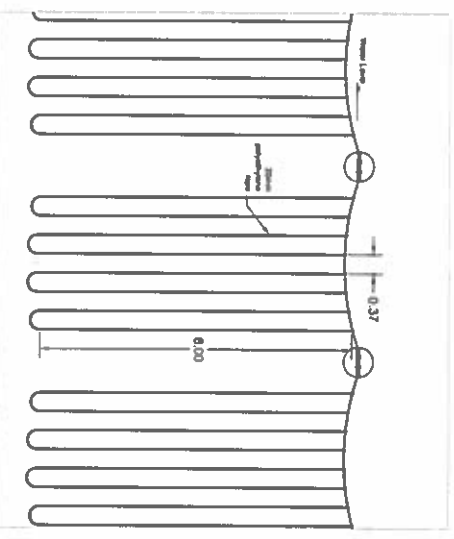

Typical Float & Rope Section Detail
Scale 1:100

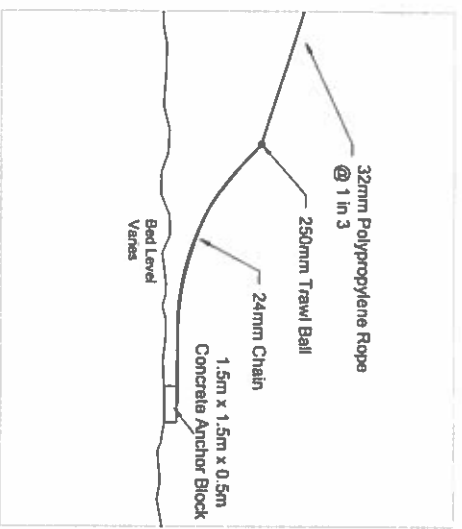

Typical Anchorage Section Detail
Scale 1:200

Notes:

Project	Aquaculture Drawings
	Mytilus Edulis
Title	Inshore Mussel Farm Line Layout
	110 metre Longline

G&B Barge Operators Ltd.	
Ballynakilla, Berehaven Sound,	
County Cork	
Scale	As Shown
Drawn	29/03/2016
Checked	
Dwg. No.	
Rev.	



Aquaculture Site T05/425B Outline

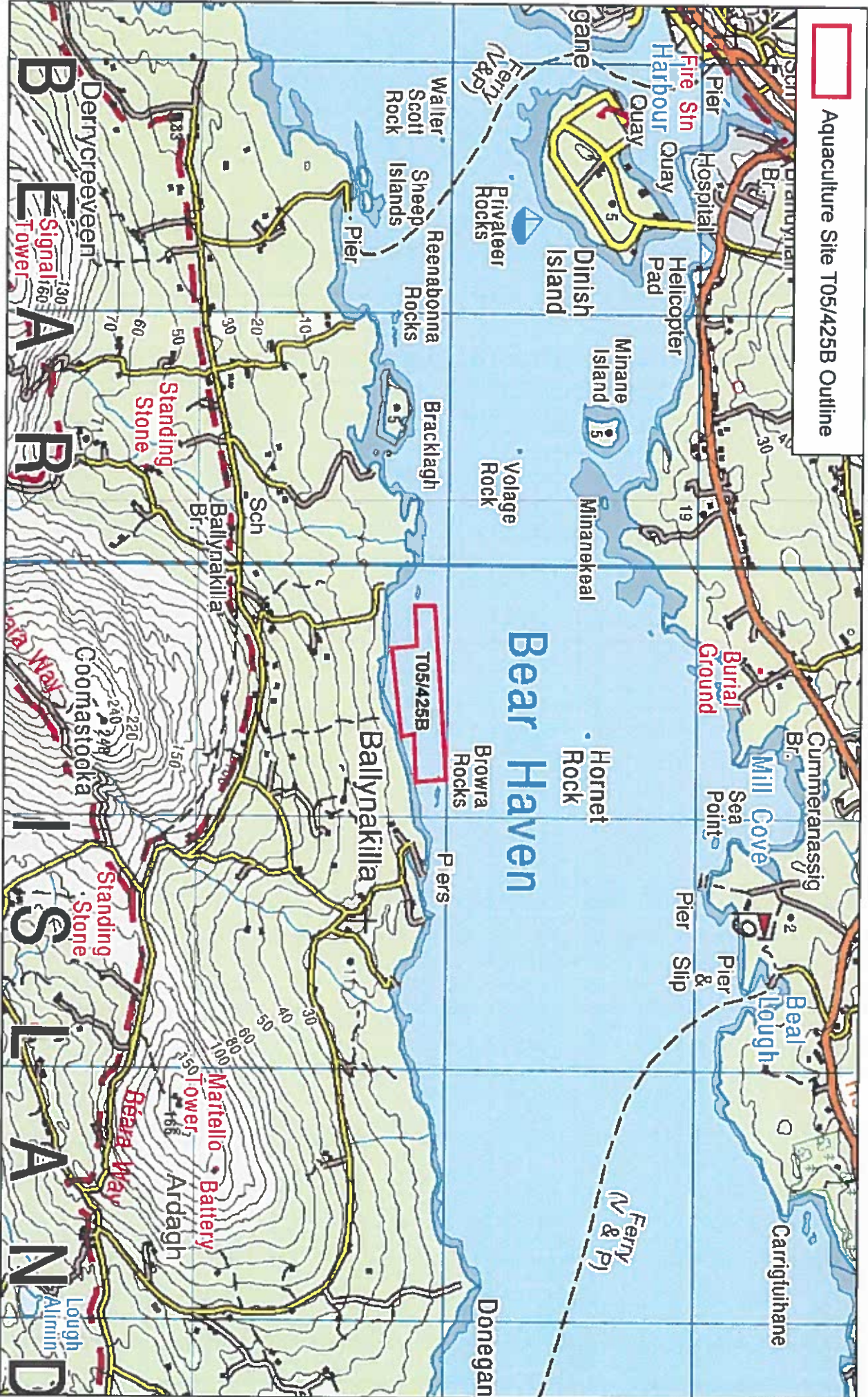

Applicant: G & B Barge Operators Ltd.
Date: 29/03/18

Scale: 1:20,000 (A4)
Site Area: 9.6 Hectares

T05/425B - Site Location Map
Ballynakilla Bearhaven Sound

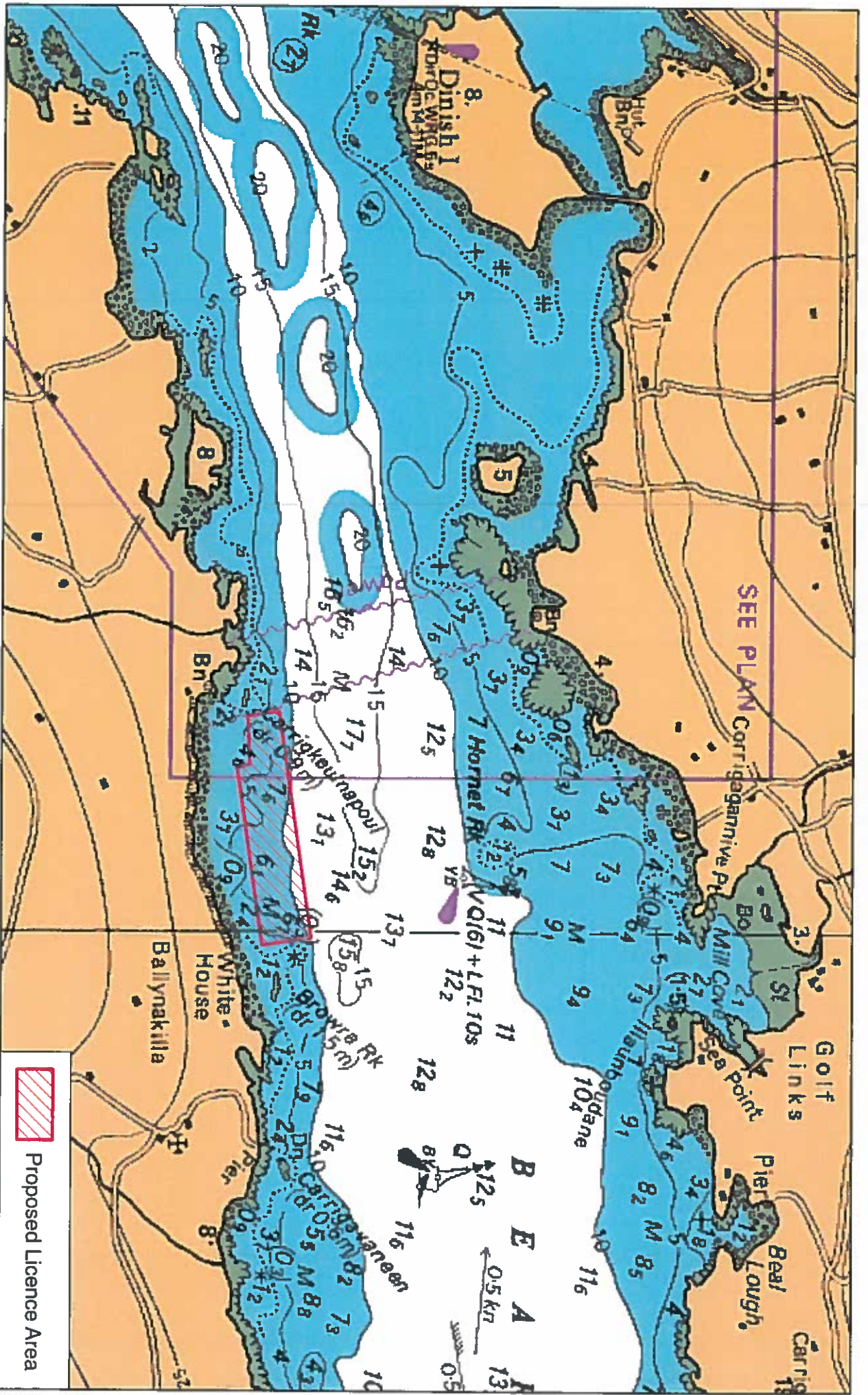

Applicant: G & B Barge Operators Ltd.
 Date: 29/03/2018
 Scale: 1:15,000 (A4)
 Site Area: 9.6 Hectares

T05/425B - Site Location Map
Ballynakilla Bearhaven Sound