

AQUACULTURE - LICENSING UNDER
FISHERIES (AMENDMENT) ACT, 1997 and
FORESHORE ACT, 1933

SHELLFISH AND FINFISH

Aquaculture and Foreshore Licence Application Form

Important Note

Section 4 of the Fisheries and Foreshore (Amendment) Act, 1998 (No. 54) prohibits any person making an application on or after 10 December 1998 for an Aquaculture Licence from commencing aquaculture operations until duly licensed under the Fisheries (Amendment) Act, 1997 (No. 23), and provides that a breach of that prohibition will cause the application to fail.

Coastal Zone Management Division
Department of Communications, Marine and Natural Resources
Leeson Lane, Dublin 2

Fax: (01) 6782189

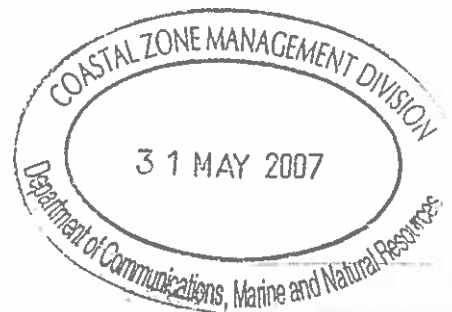

1. E DOCUMENTS ENCLOSED WITH THIS APPLICATION

The following documents are enclosed with this application:

(1) - Ordnance Survey Map (Scale of 1: 10,560, ie, a six inch map) *OBLIGATORY*

(2) - British Admiralty Chart (largest available scale)

(3) - Decision of planning authority under Planning Acts

 N/A

(4) - Copy of licence under Section 4 of Local Government
Water Pollution) Act, 1977

 N/A

(5) - Environmental Impact Statement

 N/A

(6) - Drawing of the structures to be used and/or the layout of the farm *OBLIGATORY*

(7) - Water Quality Analysis Report (required for Land-based sites only)

 N/A

(8) - Application Fee *OBLIGATORY*

€95-23

(9) - Other (specify): _____

PART 2: DETAILS RELATING TO PROPOSED AQUACULTURE PROJECT

2.A Employment, Qualifications, Experience, Etc.

(i) Details of Applicant's qualifications and experience in aquaculture: _____

5 YEARS MUSSEL FARMING

INSHORE FISHERMAN

(ii) Other relevant experience (courses attended, etc): _____

(iii) Details of projected employment creation during first four years of proposed development: _____

2 PART-TIME GOING TO 2 FULL TIME

(iv) Projected employment (number of persons):

Year 1:	2	Year 2:	2	Year 3:	2	Year 4:	2
---------	---	---------	---	---------	---	---------	---

2.B Aquaculture Site Details

Indicate type of site:

- (i) Land-based
- (ii) Marine-based

<input type="checkbox"/>
<input checked="" type="checkbox"/>

2.C Land-Based Site

(To be completed if appropriate)

(i) State species to be farmed: _____

(ii) State proposed system of culture e.g., pond, raceway, circular tank or other method: _____

(iii) Full address of proposed site including Townland and County: _____

(iv) Tonnage to be produced:

Year 1:		Year 2:		Year 3:		Year 4:	
---------	--	---------	--	---------	--	---------	--

(v) Proposed source of stock: _____

(vi) Name of river(s) supplying site with water: _____

(vii) Estimate drought flow in gallons per minute: _____

(viii) Is there a fall of 1.5 metres in the water level at this site or can this be obtained by damming the river without giving rise to flooding of your own or neighbour's land upstream of the site? _____

(ix) Area of proposed site (hectares): _____

(x) Details of services available on the site e.g., main road access, electricity: _____

(xi) Are there at present any possible sources of pollution upstream of the site, e.g. discharge from sewerage plant, farmyard, sheep dip facility, silage effluent, quarry, sandpit or factory? YES NO

(xii) If yes, supply details: _____

Land-based Site (continued)

2.D The following must be supplied:

- (i) Sketch of the layout of the site in relation to the river(s), road(s) and buildings;
- (ii) Water quality Analysis Report, which should be drawn up in accordance with the parameters set out in Annex C of the Guidance Notes.

2.E The following conditions must be met in order to allow for consideration of licensing of land-based aquaculture:

- (i) the buildings and equipment must be put in place to the Department's satisfaction; and
- (ii) the operation must comply with Local Authority requirements.

2.F Marine-based Site(s)

(To be completed if appropriate)

Location - (i) Bay: BANTRY

- (ii) County: CORK

(iii) OS Map No: 84

(iv) Size (hectares): 12.45

(v) Species (to be specified): BLUE MUSSEL

- Aquatic Plant(s)

- Any form of aquatic food suitable for the nutrition of fish

(vi) Method of culture (e.g., nets, ropes, tanks, trestles, etc.) 220 m longline.

(vii) Drawings of structures to be used in method of culture should be enclosed.

(viii) If cages or tanks are proposed, state:

- (a) Number: _____

- (b) Type and shape: _____

- (c) Cubic Capacity: _____

- (d) Depth: _____

(ix) Proposed specific site locations (with reasons): _____

(x) Describe proposed purification facilities to be used, where appropriate: _____

Marine-based Site(s) (continued)

2.G Give details of any special requirements relating to the health of the proposed project and the wider matters of public health and safety: _____

None

2.H Tonnage to be produced:

<u>Species</u> (To state)	<u>Year 1:</u>	<u>Year 2:</u>	<u>Year 3:</u>	<u>Year 4:</u>
BLUE MUSSEL	/	50	100	150
_____	_____	_____	_____	_____
_____	_____	_____	_____	_____
_____	_____	_____	_____	_____
_____	_____	_____	_____	_____

2.I Reasons for selection of site(s):

GOOD SHELTER, GOOD DEPTH,
PROXIMITY TO PIER (PONTON), LOCAL SITE.

*Note: The proposed access route to the site(s) from public road across tidal foreshore area
Must be indicated on the OS map accompanying the application. SEE ADMIRALTY CHART.*

2.J Environmental Impact Statement (EIS).

A copy of an EIS, if required, should be enclosed with the application. The EIS should contain the information specified in Annex B of the Guidance Notes.

2.K Trial Licence.

(To be completed if appropriate)

Describe experimental or investigative nature of the proposed project: _____

[Use separate page if required – to be signed and dated]

3
4



I/We hereby declare the information provided in Parts 1, 2 and 3 above to be true to the best of my/our knowledge. I/We enclose an application fee* of € 95-23 with this application.

Signature(s) of Applicant(s): Donagh Connor.

Date: 30/5/07

*Preferred method of payment is by cheque or bank draft. The fee should be made payable to the Department of Communications, Marine and Natural Resources.

€ 95-23

This form should be forwarded, with the required documents and application fee, to:

Aquaculture Licensing
Coastal Zone Management Division
Department of Communications, Marine and Natural Resources
Leeson Lane
Dublin 2

1 NO. SITE AT BANTRY BAY CO.CORK

Co-ordinates & Area

Site T05/532A (13.92 Ha)

The area seaward of the high water mark and enclosed by a line drawn from Irish National Grid Reference point

071762, 045076 to Irish National Grid Reference point
072704, 045295 to Irish National Grid Reference point
072732, 045173 to Irish National Grid Reference point
072506, 045121 to Irish National Grid Reference point
072511, 045096 to Irish National Grid Reference point
071796, 044930 to the first mentioned point.



72000

0

46000

45000

44000

T05/532A

H

A

Donagan's Point

72000

73000

1:10,560

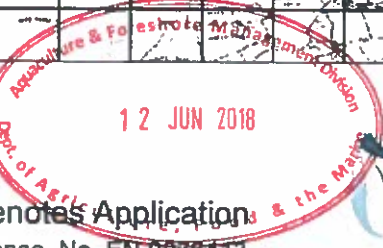

Aqua Culture Sites

Site Status

-  Application
-  Lapsed
-  Licensed
-  Refused
-  Revoked
-  Surrendered
-  Withdrawn
-  100 Meter Reference Grid

Sites highlighted in red denotes Application
 Ordnance Survey Ireland Licence No. EN 0078413
 © Ordnance Survey Ireland/Government of Ireland



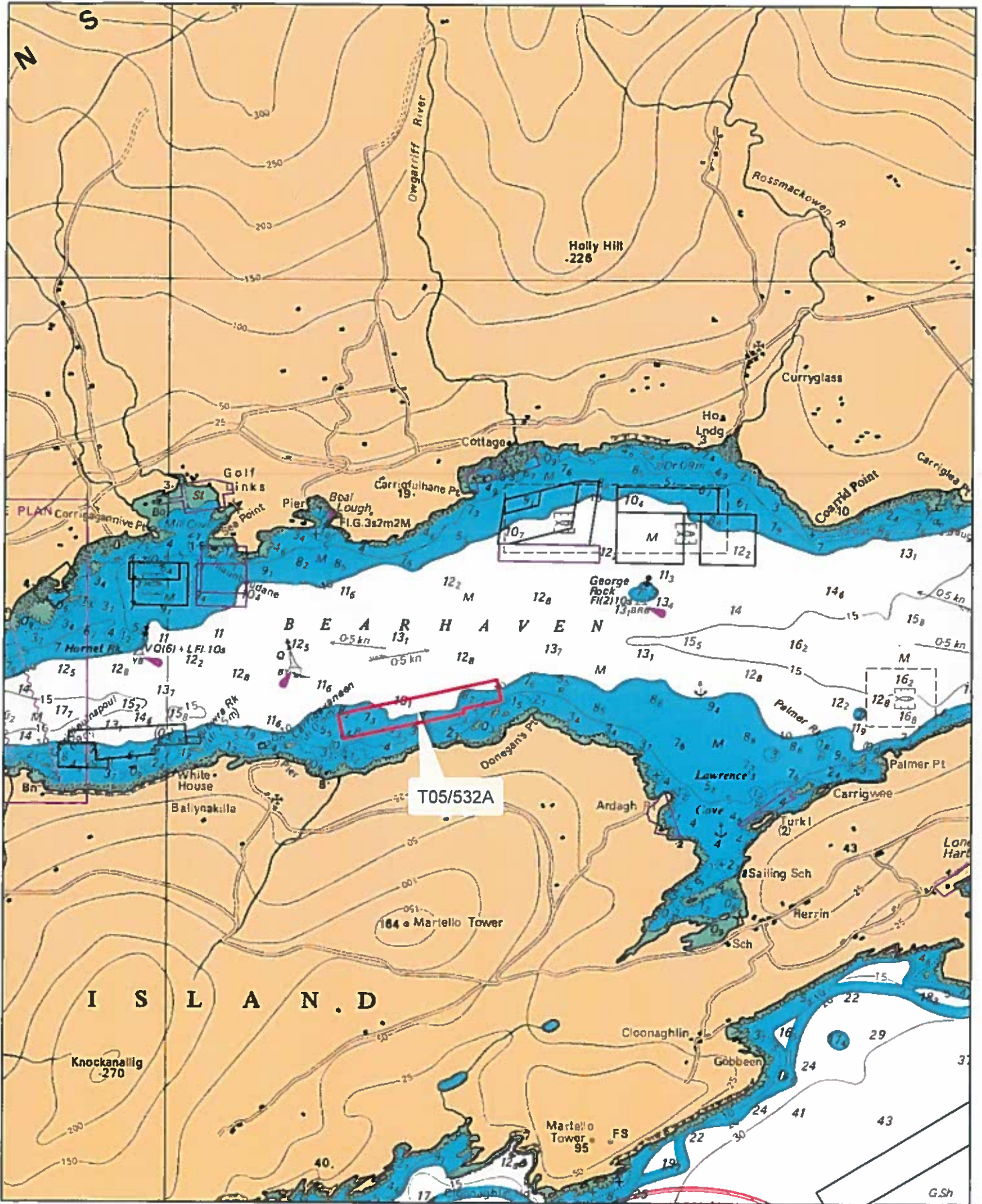

1:30,000



- Aqua Culture Sites**
 <all other values>
- Site Status**
- Application
 - Lapsed
 - Licensed
 - Revoked
 - Surrendered
 - With drawn

Sites highlighted in red denotes Application

Part of Admiralty Chart No =1840-0
 Not to be used for Navigation



GENERAL NOTES

SITE COORDINATES (ITM):

1. E: 471,739.2; N: 545,144.0
2. E: 472,680.9; N: 545,363.5
3. E: 472,709.3; N: 545,241.6
4. E: 472,483.3; N: 545,188.9
5. E: 472,488.9; N: 545,164.5
6. E: 471,773.3; N: 544,997.7

MAP DATA:

Scale: 1:30,000
 Bantley Bay
 Admiralty Chart 1838

ID	Date	Description	By	CHK	App
00	04/05	DRAFT			

Cronin Millar
 a BYRNE LOOBY company

3 Westbourne Place, Cobh, Co. Cork
 Tel: +353 (0)21 4815441 Fax: +353 (0) 1 456 4305
 Email: cobh@byrne-looby.com www.ByrneLooby.com
 BAHRAIN - IRELAND - QATAR - SAUDI ARABIA - UAE - UK
 CIVIL STRUCTURAL WATER & GEOTECHNICAL
 (A.P. 04/03/11)

CLIENT
 DONAGH O'CONNOR

PROJECT
 AQUACULTURE LICENCE APPLICATION

DRAWING TITLE
 LOCATION MAP 1:10560

STATUS
 DRAFT

Date	DATE/18	Scale	1:30,000	Drawn	T.O.C	Chk	PM	App	AC
Project No	CM1147	Dwg No	CM1147_MA_0502_DWG	Rev					00

