

T9/346.

AQUACULTURE - LICENSING UNDER
FISHERIES (AMENDMENT) ACT, 1997 and
FORESHORE ACT, 1933

SHELLFISH AND FINFISH

Aquaculture and Foreshore Licence Application Form

Important Note

Section 4 of the Fisheries and Foreshore (Amendment) Act, 1998 (No. 54) prohibits any person making an application on or after 10 December 1998 for an Aquaculture Licence from commencing aquaculture operations until duly licensed under the Fisheries (Amendment) Act, 1997 (No. 23), and provides that a breach of that prohibition will cause the application to fail.

**Coastal Zone Management Division
Department of Agriculture, Fisheries & Food
Building C, West Cork Technology Park
Clonakilty, Co. Cork**

Fax: (023) 59508

**AQUACULTURE AND FORESHORE LICENSING APPLICATION FORM, for purposes
of FISHERIES (AMENDMENT) ACT, 1997 and FORESHORE ACT, 1933**

*Accompanying Guidance Notes should be read
before completing this form.*

Note: Details provided in Parts 1 and 2 will be made available for public inspection. Details provided in Part 3 are confidential and are not for public disclosure.

USE BLOCK CAPITALS IN BLACK INK

For Office Use

Application Ref. No. T91346

Date of receipt, (Date)

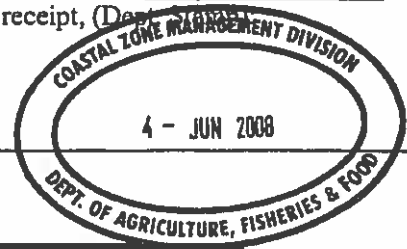

PART 1: PRELIMINARY DETAILS

Name(s) of Applicant(s) in full:		<u>DAVID KRAUSE</u>	
1.A			
1.B			
Address(es) of Applicant(s) in full:			
1.A		1.B	
<u>BALLYLEARA</u>			
<u>KINVARA CO. GALWAY</u>			
RSI/PPS No./CRO No:			
Tel:	Fax:	Tel:	

<u>1.C TYPE OF APPLICATION</u>	Insert X in relevant box
Indicate the relevant type of application:	
-(i) Aquaculture Licence	<input type="checkbox"/>
-(ii) Trial Licence	<input type="checkbox"/>
-(iii) Review of Aquaculture Licence	<input type="checkbox"/>
-(iv) <u>Renewal of Aquaculture Licence</u>	<input checked="" type="checkbox"/>
-(v) Foreshore Licence	<input type="checkbox"/>
(This Application Form is valid for each type of application.)	

<u>1.D TYPE OF AQUACULTURE</u>	
Indicate the relevant type of application:	
-(i) Land-based	<input type="checkbox"/>
-(ii) <u>Marine-based</u>	<input checked="" type="checkbox"/>
-Shellfish	
(iii) - extensive	<input type="checkbox"/>
(iv) - <u>intensive</u>	<input checked="" type="checkbox"/>
-(v) Finfish	<input type="checkbox"/>

1. THE DOCUMENTS ENCLOSED WITH THIS APPLICATION

The following documents are enclosed with this application:

- (1) - Ordnance Survey Map (Scale of 1: 10,560, ie, a six inch map) **OBLIGATORY**
- (2) - British Admiralty Chart (largest available scale)
- (3) - Decision of planning authority under Planning Acts
- (4) - Copy of licence under Section 4 of Local Government (Water Pollution) Act, 1977
- (5) - Environmental Impact Statement
- (6) - Drawing of the structures to be used and/or the layout of the farm **OBLIGATORY**
- (7) - Water Quality Analysis Report (required for Land-based sites only)
- (8) - Application Fee **OBLIGATORY**
- (9) - Other (specify): COPY OF OLD LICENCE

BAGS ON TRESELS

PART 2: DETAILS RELATING TO PROPOSED AQUACULTURE PROJECT

2.A Employment, Qualifications, Experience, Etc.

(i) Details of Applicant's qualifications and experience in aquaculture: Working in aquaculture since 1982

(ii) Other relevant experience (courses attended, etc): _____

(iii) Details of projected employment creation during first four years of proposed development: One person

(iv) Projected employment (number of persons):

Year 1:	<u>One</u>	Year 2:	<u>One</u>	Year 3:	<u>One</u>	Year 4:	<u>One</u>
---------	------------	---------	------------	---------	------------	---------	------------

2.B Aquaculture Site Details

Indicate type of site:

- (i) Land-based
- (ii) Marine-based

2.C Land-Based Site

(To be completed if appropriate)

(i) State species to be farmed: _____

(ii) State proposed system of culture e.g., pond, raceway, circular tank or other method: _____

(iii) Full address of proposed site including Townland and County: _____

(iv) Tonnage to be produced:

Year 1:	17	Year 2:	12	Year 3:	12	Year 4:	12
---------	----	---------	----	---------	----	---------	----

(v) Proposed source of stock: Gulinsley sea farms

(vi) Name of river(s) supplying site with water: _____

(vii) Estimate drought flow in gallons per minute: _____

(viii) Is there a fall of 1.5 metres in the water level at this site or can this be obtained by damming the river without giving rise to flooding of your own or neighbour's land upstream of the site? _____

(ix) Area of proposed site (hectares): one HA.

(x) Details of services available on the site e.g., main road access, electricity: _____

(xi) Are there at present any possible sources of pollution upstream of the site, e.g. discharge from sewerage plant, farmyard, sheep dip facility, silage effluent, quarry, sandpit or factory?

YES NO

(xii) If yes, supply details: _____

Land-based Site (continued)

2.D The following must be supplied:

- (i) Sketch of the layout of the site in relation to the river(s), road(s) and buildings;
- (ii) Water quality Analysis Report, which should be drawn up in accordance with the parameters set out in Annex C of the Guidance Notes.

2.E The following conditions must be met in order to allow for consideration of licensing of land-based aquaculture:

- (i) the buildings and equipment must be put in place to the Department's satisfaction; and
- (ii) the operation must comply with Local Authority requirements.

2.F Marine-based Site(s)

(To be completed if appropriate) †

Location - (i) Bay: KINVARA BAY

- (ii) County: CO. GALWAY

(iii) OS Map No: _____

(iv) Size (hectares): One

(v) Species (to be specified): _____

-Aquatic Plant(s)

-Any form of aquatic food suitable for the nutrition of fish

(vi) Method of culture (e.g., nets, ropes, tanks, trestles, etc.) TRESTLES

(vii) Drawings of structures to be used in method of culture should be enclosed.

(viii) If cages or tanks are proposed, state:

-(a) Number: _____

-(b) Type and shape: _____

-(c) Cubic Capacity: _____

-(d) Depth: _____

(ix) Proposed specific site locations (with reasons): _____

(x) Describe proposed purification facilities to be used, where appropriate: _____

Marine-based Site(s) (continued)

2.G Give details of any special requirements relating to the health of the proposed project and the wider matters of public health and safety: _____

2.H Tonnage to be produced:

<u>Species</u> (To state)	<u>Year 1:</u>	<u>Year 2:</u>	<u>Year 3:</u>	<u>Year 4:</u>
<u>gigas</u>	<u>12</u>	<u>12</u>	<u>12</u>	<u>12</u>
_____	_____	_____	_____	_____
_____	_____	_____	_____	_____
_____	_____	_____	_____	_____

2.I Reasons for selection of site(s): ROCK IN BAY NO
PUBLIC ACCESS

Note: The proposed access route to the site(s) from public road across tidal foreshore area Must be indicated on the OS map accompanying the application.

2.J Environmental Impact Statement (EIS).

A copy of an EIS, if required, should be enclosed with the application. The EIS should contain the information specified in Annex B of the Guidance Notes.

2.K Trial Licence.

(To be completed if appropriate)

Describe experimental or investigative nature of the proposed project: _____

[Use separate page if required – to be signed and dated]

B. MARKETING (continued)

3. Will the product be processed or packaged?

YES NO

4. If yes, give details: _____

I/We hereby declare the information provided in Parts 1, 2 and 3 above to be true to the best of my/our knowledge. I/We enclose an application fee* of € _____ with this application.

Signature(s) of Applicant(s):

David Kaurse

Date:

22-5-08

*Preferred method of payment is by cheque or bank draft. The fee should be made payable to the Department of Communications, Marine and Natural Resources.

This form should be forwarded, with the required documents and application fee, to:

Aquaculture Licensing
Coastal Zone Management Division
Department of Agriculture, Fisheries & Food
Building C, West Cork Technology Park, Clonakilty, Co. Cork

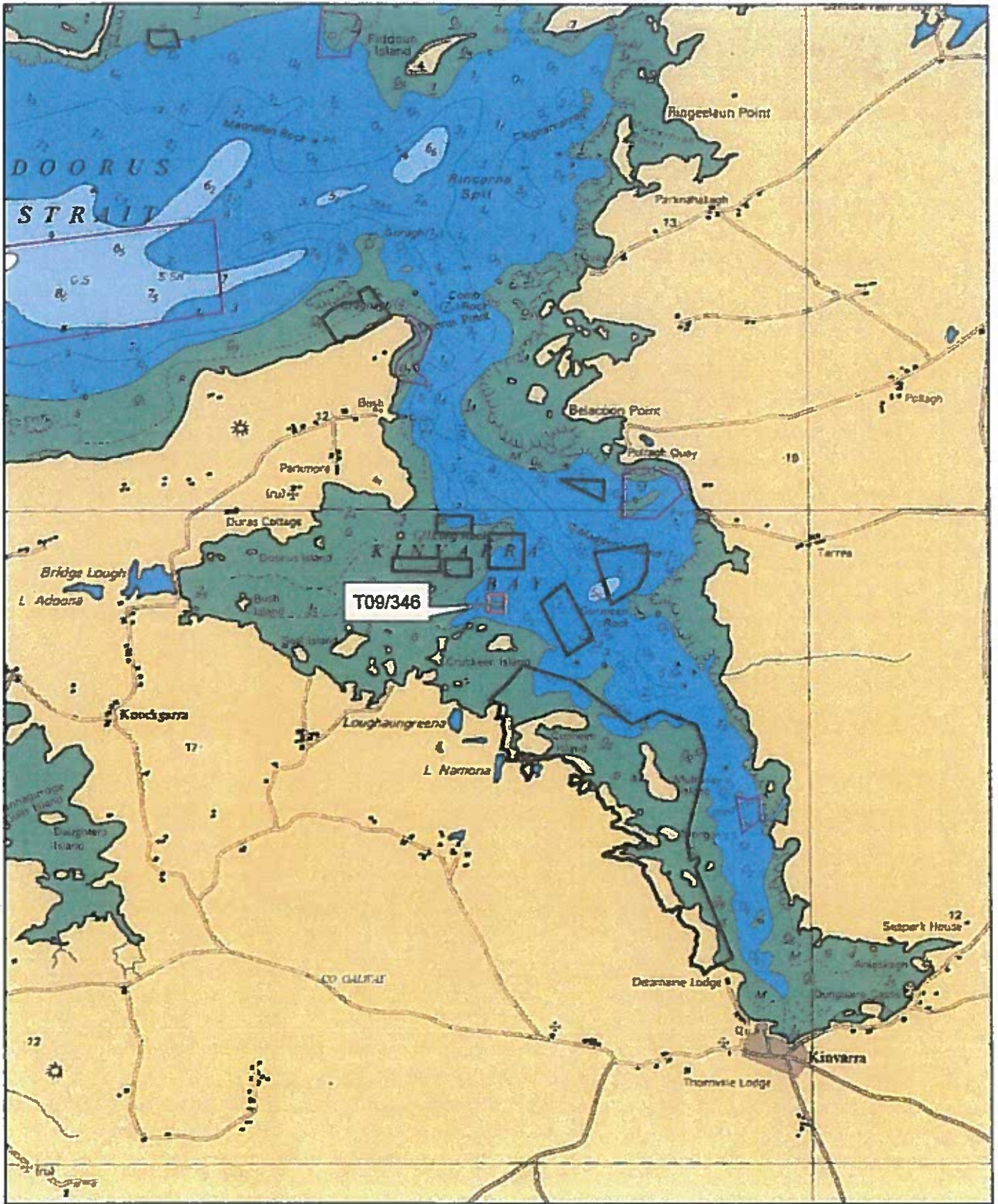

Site highlighted in red denotes application
 Part of Admiralty Chart Nos 1984-0
 Not to be used for Navigation.

1:30,000

135000

136000

213000

213000

212000

212000

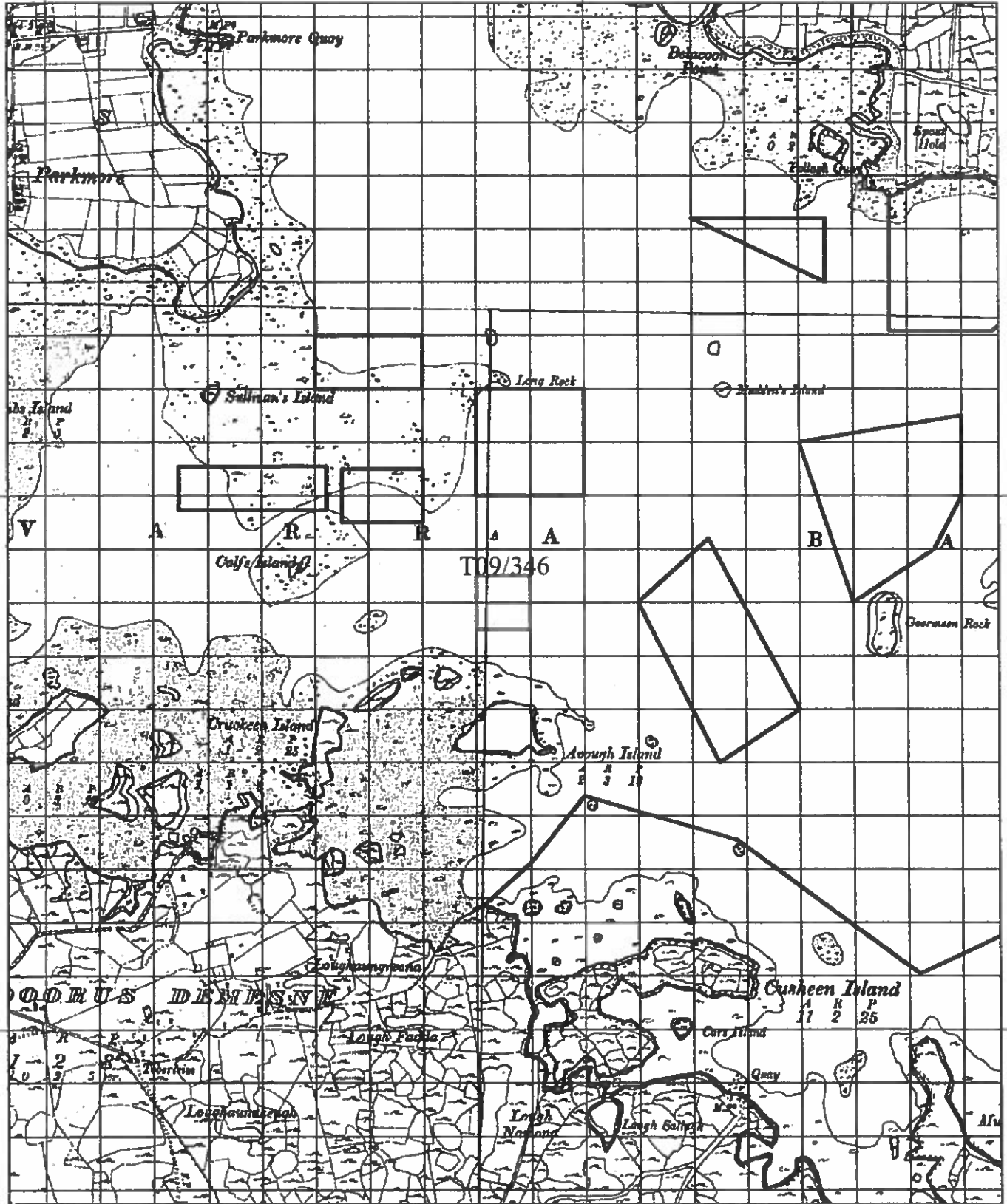

135000

136000

Site highlighted in red denotes application

Copyright of the Government of Ireland 2001
OS Permit No. DNE 0001 001

1:10,000



Co-ordinates & Site Area

Site 346 (1 Ha)

The area seaward of the high water mark and enclosed by a line drawn from Irish National Grid Reference point

135800 , 212850 to Irish National Grid Reference point
135900 , 212850 to Irish National Grid Reference point
135900 , 212750 to Irish National Grid Reference point
135800 , 212750 to the first mentioned point.



Access to T9/346 (green line denotes boat access route)



1:20,000

