

T9/393

AQUACULTURE - LICENSING UNDER
FISHERIES (AMENDMENT) ACT, 1997 and
FORESHORE ACT, 1933

SHELLFISH AND FINFISH

Aquaculture and Foreshore Licence Application Form

Important Note

Section 4 of the Fisheries and Foreshore (Amendment) Act, 1998 (No. 54) prohibits any person making an application on or after 10 December 1998 for an Aquaculture Licence from commencing aquaculture operations until duly licensed under the Fisheries (Amendment) Act, 1997 (No. 23), and provides that a breach of that prohibition will cause the application to fail.

Aquaculture & Foreshore Management Division
Department of Agriculture, Fisheries & Food
Clogheen
Clonakilty, Co. Cork

Fax: (023) 8821782



Accompanying Guidance Notes should be read before completing this form.

Note: Details provided in Parts 1 and 2 will be made available for public inspection. Details provided in Part 3 are confidential and are not for public disclosure.

For Office Use

Application Ref. No. T9/323

Date of receipt: 22 NOV 2011



USE BLOCK CAPITALS IN BLACK INK

PART 1: PRELIMINARY DETAILS

Name(s) of Applicant(s) in full:
 1.A MATTIE JOE LARKIN
 1.B

Address(es) of Applicant(s) in full:
 1.A KILLEENARAN
 KILCOJGAN
 Co. GALWAY.
 1.B

RS/TPS No./CRO No: [REDACTED]
 Tel: [REDACTED] Fax: [REDACTED] Tel: Fax:

X
H

1.C TYPE OF APPLICATION

Insert X in relevant box

Indicate the relevant type of application:

- (i) Aquaculture Licence
- (ii) Trial Licence
- (iii) Review of Aquaculture Licence
- (iv) Renewal of Aquaculture Licence
- (v) Foreshore Licence

(This Application Form is valid for each type of application.)

1.D TYPE OF AQUACULTURE

Indicate the relevant type of application:

- (i) Land-based
- (ii) Marine-based
- Shellfish
- (iii) - extensive
- (iv) - intensive
- (v) Finfish

--- map (Scale of 1:10,000, 16, a six inch map) OBLIGATORY

(2) - British Admiralty Chart (largest available scale)

(3) - Decision of planning authority under Planning Acts

(4) - Copy of licence under Section 4 of Local Government
Water Pollution) Act, 1977

(5) - Environmental Impact Statement

(6) - Drawing of the structures to be used and/or the layout of the farm OBLIGATORY

(7) - Water Quality Analysis Report (required for Land-based sites only)

(8) - Application Fee OBLIGATORY

(9) - Other (specify):

X Access route on map.

PART 2: DETAILS RELATING TO PROPOSED AQUACULTURE PROJECT

2.A Employment, Qualifications, Experience, Etc.

(i) Details of Applicant's qualifications and experience in aquaculture: OYSTER FISHERMAN
FOR MANY YEARS. GROWER OF GIGAS ON
TRESTLES FOR LAST 10 YEARS. MEMBER OF
CLAINBRIDGE OYSTER CO-OP AND EMERALD OYSTER COMPANY

(ii) Other relevant experience (courses attended, etc): ATTENDED SEVERAL
AQUACULTURE COURSES RUN BY CLAINBRIDGE
CO-OP OVER THE YEARS.

(iii) Details of projected employment creation during first four years of proposed development:
ONE FULL TIME. ONE PART TIME.

(iv) Projected employment (number of persons):

Year 1:	1 1/2	Year 2:	1 1/2	Year 3:	1 1/2	Year 4:	1 1/2
---------	-------	---------	-------	---------	-------	---------	-------

Indicate type of site:

- (i) Land-based
- (ii) Marine-based

2.C. Land-Based Site

(To be completed if appropriate)

(i) State species to be farmed: _____

(ii) State proposed system of culture e.g., pond, raceway, circular tank or other method: _____

(iii) Full address of proposed site including Townland and County: _____

(iv) Tonnage to be produced:

Year 1:	Year 2:	Year 3:	Year 4:
_____	_____	_____	_____

(v) Proposed source of stock: _____

(vi) Name of river(s) supplying site with water: _____

(vii) Estimate drought flow in gallons per minute: _____

(viii) Is there a fall of 1.5 metres in the water level at this site or can this be obtained by damming the river without giving rise to flooding of your own or neighbour's land upstream of the site? _____

(ix) Area of proposed site (hectares): _____

(x) Details of services available on the site e.g., main road access, electricity: _____

(xi) Are there at present any possible sources of pollution upstream of the site, e.g. discharge from sewerage plant, farmyard, sheep dip facility, silage effluent, quarry, sandpit or factory?

YES NO

(xii) If yes, supply details: _____

2.D The following must be supplied:

- (i) Sketch of the layout of the site in relation to the river(s), road(s) and buildings;
- (ii) Water quality Analysis Report, which should be drawn up in accordance with the parameters set out in Annex C of the Guidance Notes.

2.E The following conditions must be met in order to allow for consideration of licensing of land-based aquaculture:

- (i) the buildings and equipment must be put in place to the Department's satisfaction; and
- (ii) the operation must comply with Local Authority requirements.

2.F Marine-based Site(s)

(To be completed if appropriate)

Location - (i) Bay: TYRONE BAY

- (ii) County: GALWAY

(iii) OS Map No: T 9 / 5

(iv) Site Co-ordinates 137200, 216950 TO 137400, 216800 | 137300, 216750
137300, 217000 ..

(v) Size (hectares): 2.5

(vi) Species (common and scientific name):

GIGAS OYSTERS

-Aquatic Plant(s)

-Any form of aquatic food suitable for the nutrition of fish

(vi) Method of culture (e.g., nets, ropes, tanks, trestles, etc.) RAG, TRESTLE.

(vii) Drawings of structures to be used in method of culture should be enclosed.

(viii) If cages or tanks are proposed, state:

-(a) Number: _____

-(b) Type and shape: _____

-(c) Cubic Capacity: _____

-(d) Depth: _____

(ix) Proposed specific site locations (with reasons): _____

(x) Describe proposed purification facilities to be used, where appropriate: _____

2.G Give details of any special requirements relating to the health of the proposed project and the wider matters of public health and safety:

ONLY APPROVED OYSIER SEED
CAN BE USED.

2.H Tonnage to be produced:

Species (To state)	Year 1:	Year 2:	Year 3:	Year 4:
GIGAS.	25	25	25	25

2.I Reasons for selection of site(s): ACCESSIBILITY WATER FLOW,
GROWTH.

Note: The proposed access route to the site(s) from public road across tidal foreshore area must be indicated on the OS map accompanying the application.

2.J Environmental Impact Statement (EIS)

A copy of an EIS, if required, should be enclosed with the application. The EIS should contain the information specified in Annex B of the Guidance Notes.

2.K Trial Licence

(To be completed if appropriate)

Describe experimental or investigative nature of the proposed project:

[Use separate page if required - to be signed and dated]

3. Will the product be processed or packaged?

YES NO

4. If yes, give details:

I/We hereby declare the information provided in Parts 1, 2 and 3 above to be true to the best of my/our knowledge. I/We enclose an application fee* of € _____ with this application.

Signature(s) of Applicant(s):

Mattie Joe Larkin

KILLEENARAN

KILCOLGAN Co. GALWAY.

Date:

21-11-11

*Preferred method of payment is by cheque or bank draft. The fee should be made payable to the Department of Agriculture, Fisheries and Food.

This form should be forwarded, with the required documents and application fee, to:

Aquaculture Licensing
Aquaculture & Foreshore Management Division
Clogheen
Clonakilty,
Co. Cork

137000 M-LARKIN 2117 IN 11200

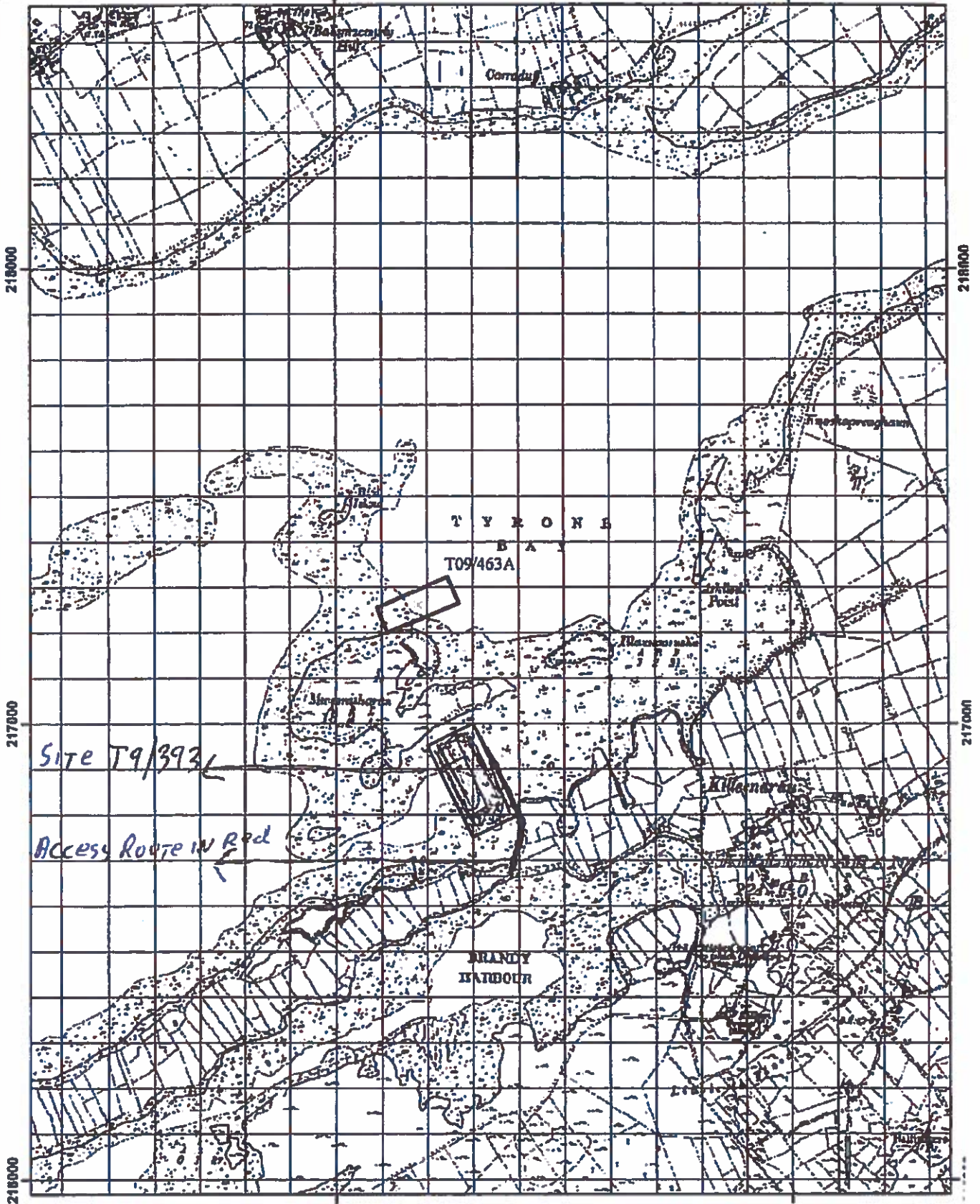

218000

217000

216000

218000

217000

137000

138000

1:10,560



Site Highlighted in red denotes application



Copyright of the Government of Ireland 2001
OS Permit No. C02, 1001 001

M. LARKIN SITE IN BLUE.

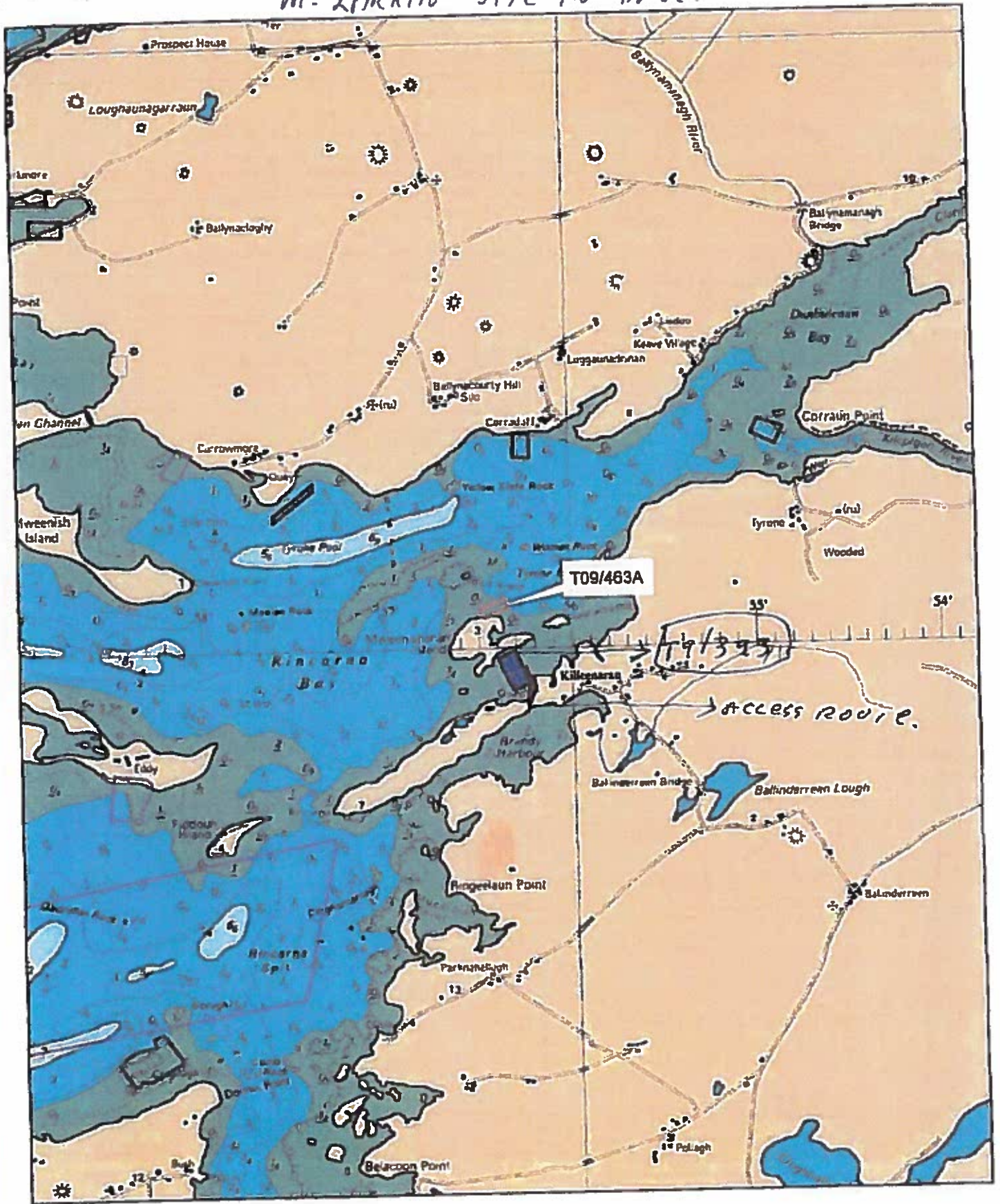

Extract from Admiralty Chart No: 1984-0
Not to be used for Navigation

1:30,000
Site Highlighted in red denotes application

Department of Communications, Marine and Rural Affairs
Marine Services, Marine and Rural Affairs

TRESTLES



SIDE ELEVATION



PLAN

SITE LAYOUT

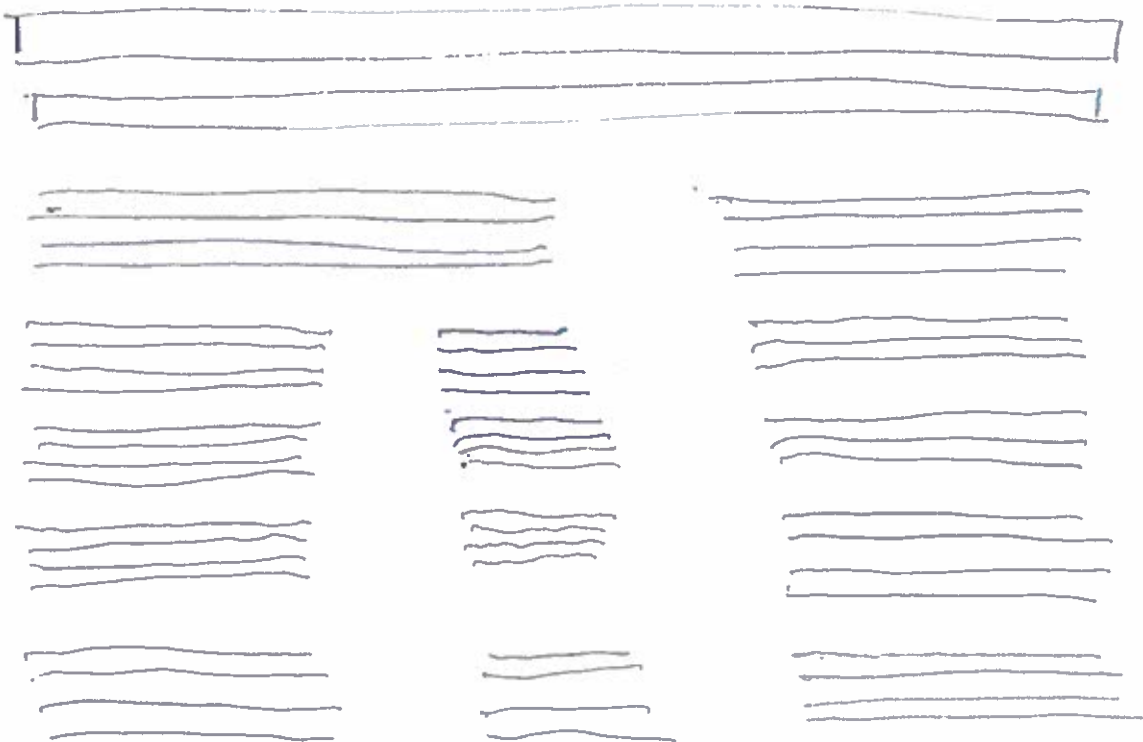

TRESTLES IN ROWS IN AN EAST TO WEST DIRECTION

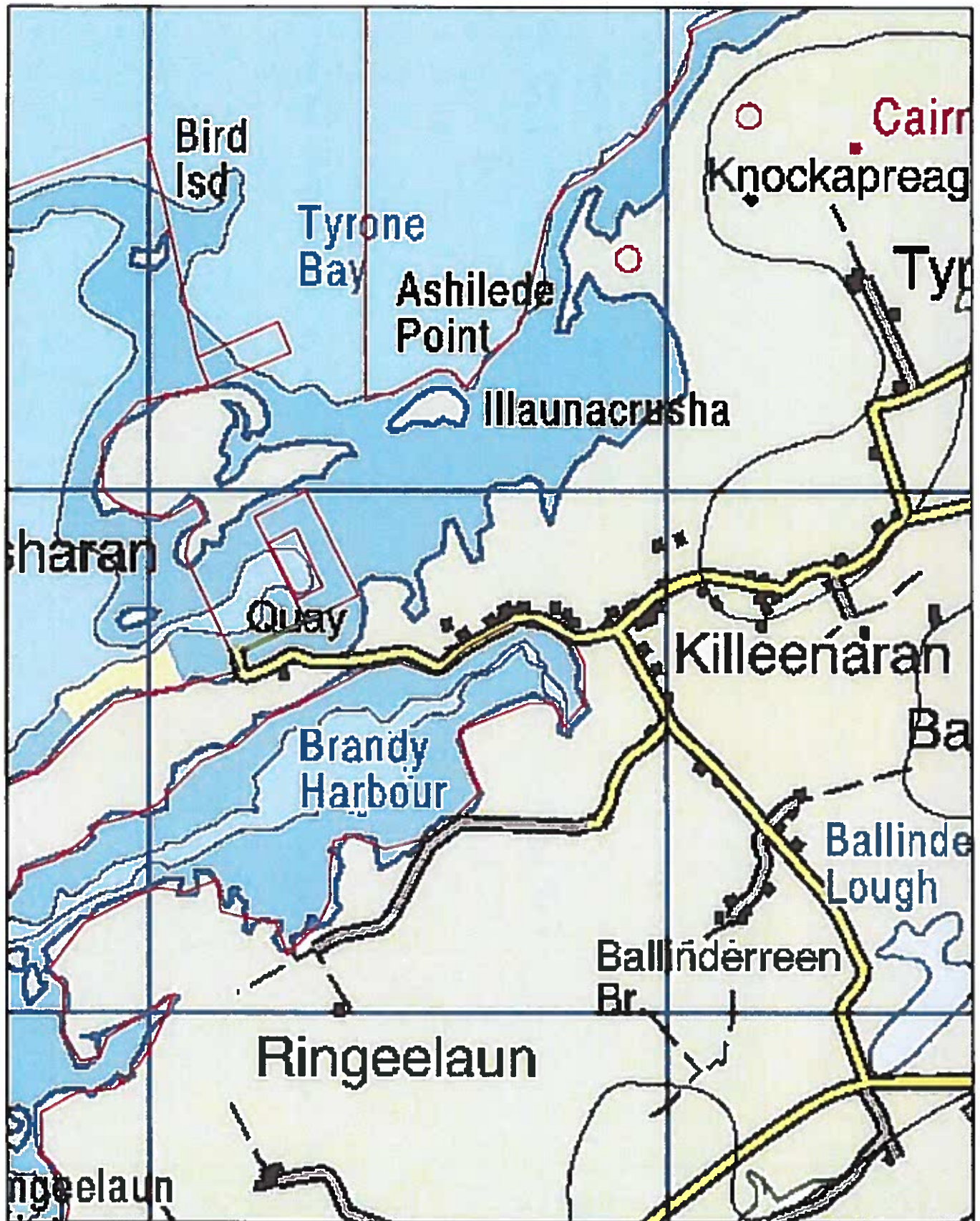

N



Access to T9/393 (green lines denotes vehicular access)

1:10,000

1 NO. SITE IN TYRONE BAY, CO. GALWAY

Co-ordinates & Area

Site 393 (2.5 Ha)

The area seaward of the high water mark and enclosed by a line drawn from Irish National Grid Reference point

137200 , 216950 to Irish National Grid Reference point

137300 , 217000 to Irish National Grid Reference point

137400 , 216800 to Irish National Grid Reference point

137300 , 216750 to the first mentioned point.

